

GENERAL PURPOSE ENGINE

GX390U1
GX390R1
GX390U2
GX390R2

PARTS CATALOGUE

3

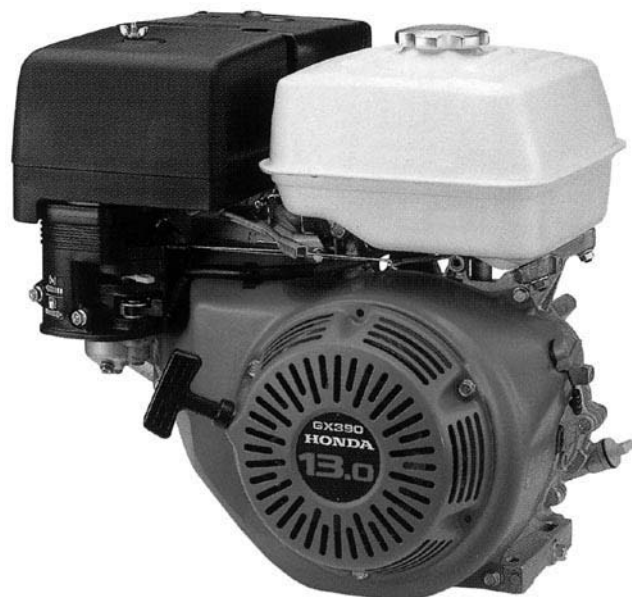

GX390U1

FOREWORD INDEX

1

ENGINE GROUP

2

PART NUMBER INDEX

3

PART NAME INDEX

4

Instruction for use of parts catalogue

- **This parts catalogue was prepared based on the latest information available as of October 01, 2010.**
- See the parts catalogue news for any revision that is made after October 01, 2010.
- **Always specify the part number when ordering a part.**
- Check the model, type, serial numbers, color, maker, and the size as needed before ordering a part.
- Note that the illustrations (part drawings) can differ from the actual parts in shape. They are given just to help you to refer to the parts.
- **When modifications or additions to this parts catalogue are made, a revised edition will be issued at an appropriate time, with successively progressing revision numbers on the cover. We recommend obtaining such revisions in order to keep your parts catalogue up-to-date at all times. To check whether a parts catalogue revision has been issued, please contact your Honda distributor.**

Initial version issue date **May 01, 2005**
Honda Motor Co., Ltd.

CONTENTS

	Page	Address No.	
● Instruction for use of parts catalogue	1	B 1	1
● How to refer to the part information	2	B 2	
● Part catalogue structure	3	B 3	
● When the parts were revised.....	4	B 4	
● Abbreviations used in the parts catalogue.....	4	B 4	
● How to check the part block and serial numbers.....	5	B 5	
● Models, parts catalogue codes and applicable serial numbers	6	B 6	
● Features of each type.....	12	B12	
● Fuel hose, general purpose hoses and vinyl hose.....	28	C12	
● FLAT RATE SERVICE TIME	29	C13	
● Illustrated index	34	D 2	
● ENGINE GROUP.....	39	E 1	2
● PART NO. INDEX.....	171	N 1	3
● PART NAME INDEX.....	176	2-B 1	4

How to refer to the part information

1

A Reference with "Illustrated index"

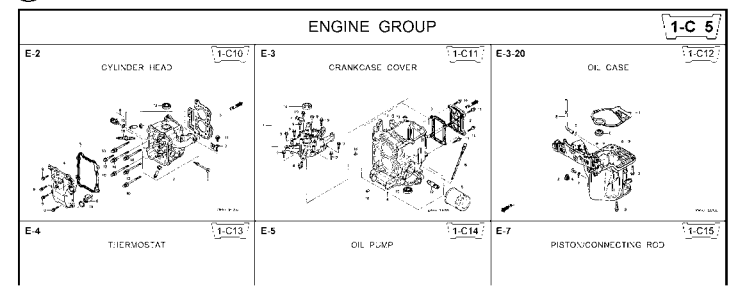

B Reference with "Part number index"

PART NO. INDEX

Part Number	Address	Page	Ref.	Part Number	Address	Page
06000				15212-ZW9-000	1-C14	3C
06316-ZW9-000	1-69	88	1	15220-ZW9-003	1-C14	3C
11000				15332-ZW9-000	1-E8	55
11300-ZW9-405	1-C11	27	1	15332-ZW9-A30	1-E11	5E
11300-ZW9-406	1-C11	27	1	15400-PFB-004	1-C11	27
11340-ZW9-000	1-C11	27	2	15422-ZW9-000	1-C14	3C
11342-ZW9-000	1-C11	27	3	15473-881-000	1-C14	3C
11381-ZW9-003	1-C12	28	1	15474-ZW9-000	1-C14	3C
				15611-921-000	1-C10	2E
				15655-ZW9-000	1-C11	27
12000				16000		
12000-ZW9-405ZA	1-C11	27	4	16010-ZV4-005	1-D4	3E
12155-ZV4-A00	1-C13	29	1	16011-ZV4-005	1-D4	3E
12166-ZW9-000	1-C10	26	1	16013-ZW9-003	1-D4	3E
12209-GB4-681	1-C16	32	1	16016-ZW9-003	1-D4	3E
12210-ZW9-405ZA	1-C10	26	2	16016-ZW9-721	1-D4	3E
12216-ZE2-300	1-E8	55	1	16023-ZW9-003	1-D4	3E
	1-E11	58	1	16024-ZV4-650	1-D4	3E
				16028-ZV4-650	1-D4	3E

C Reference with "Part name index"

PART NAME INDEX

Part name	Address	Page	Ref.
[A]			
ABSORBER , FUEL	1-E15	62	5
ARMATURE COMP.	1-D11	43	7
ARM COMP. , LINK JOINT	1-G6	85	18
ARM COMP. , SHIFT LINK	1-G6	85	14
ARM COMP. , TILT	1-F15	79	20
ARM , FUEL PUMP ROCKER	1-C16	32	4
ARM , REVERSE LOCK	1-F15	79	18
ARM , SHIFT LINK	1-F11	74	7
ARM , STOPPER	1-D1	33	12
ARM , THROTTLE REMOTE	1-F11	74	6
ARM , VALVE ROCKER	1-C16	32	3
[B]			
BAG , TOOL , 160MM	1-G5	84	10
BAND	1-G6	86	37
BAND B1 , WIRE	1-F6	69	1
BAND , CORD	1-F3	67	18
BAND , TUBE CLIP , 11MM	1-E15	63	20
BAND , TUBE CLIP , 12.5MM	1-E15	63	19

Address No. 1-C10

E-2 CYLINDER HEAD

Block No.

Ref No.

Ref. No.	Part No.	Description	Reqd. QTY						Serial No.	Parts catalogue code
			99D1	99D1	1001	1001	1001	1001		
1	12166-ZW9-000	STOPPER, ENGINE SIDE	2	2	2	2	2	2		
2	12210-ZW9-000ZA	HEAD COMP., CYLINDER	1	1	1	1	1	1		
3	12251-ZW9-003	GASKET, CYLINDER HEAD	1	1	1	1	1	1		
4	12310-ZW9-000	COVER COMP., HEAD	1	1	1	1	1	1		
5	12312-ZW9-000	PACKING, HEAD COVER	1	1	1	1	1	1		
6	15611-921-000	CAP, OIL (NO GAUGE)	1	1	1	1	1	1		
7	16617-ZW9-000	HOLDER, CABLE	1	1	1	1	1	1	SC,SG	
	16617-ZW9-010		1	1	1	1	1	1	1001800 LHC,LHD	
			1	1	1	1	1	1	1001801 LHC,LHD	
8	35673-ZW5-003	SENSOR ASSY., WATER	1	1	1	1	1	1		
9	90003-ZW9-000	BOLT, FLANGE, 6X22	4	4	4	4	4	4		
10	90007-ZW9-003	BOLT, FLANGE, 8X83	6	6	6	6	6	6		
11	90011-ZW9-000	BOLT, FLANGE, 6X14(CT200)	1	1	1	1	1	1		
12	90020-ZW9-000	BOLT, FLANGE, 8X40	2	2	2	2	2	2		
13	91202-KJ9-003	OIL SEAL, 20X32X6	1	1	1	1	1	1		
14	91301-805-000	O-RING, 26X2.7	1	1	1	1	1	1		
15	91307-PK2-005	O-RING, 9.5X1.5(HONDA KIKAKI)	1	1	1	1	1	1		
16	98059-55916	PLUG, SPARK (CR5EH-9)	2	2	2	2	2	2		
	98059-55926	PLUG, SPARK (U16FER9)	2	2	2	2	2	2		

Service item F.R.T.

- O-RING, 26X2.7 0.1
- PLUG, SPARK 0.2
- O-RING, 9.5X1.5 0.2
- SENSOR ASSY., WATER TEMPERATURE 0.3
- COVER COMP., HEAD 1.8
- PACKING, HEAD COVER 2.4
- GASKET, CYLINDER HEAD 2.4
- OIL SEAL, 20X32X6 3.1
- HEAD COMP., CYLINDER 3.1

ZW83-50200

Page No.

2000.09.20 E

Part catalogue structure

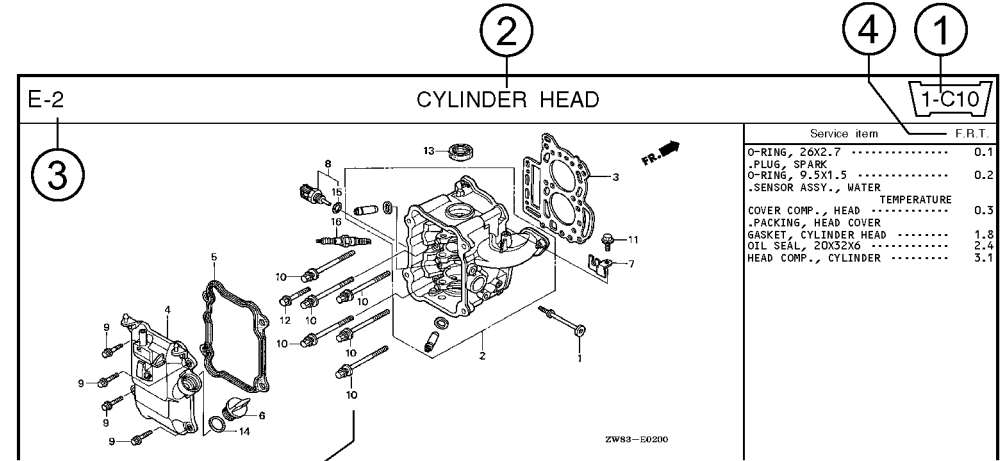

Ref. No.	Part No.	Description	Reqd. QTY						Serial No.	Parts catalogue code
			BF 9/9D1	BFP 9/9D1	BF 10D1	BFP 10D1	BF 10B1	BFP 10B1		
1	12166-ZW9-000	STOPPER, ENGINE SIDE	2	2	2	2	2	2		
2	12210-ZW9-000ZA	HEAD COMP., CYLINDER *NHS* DARK GRAY	1	1	1	1	1	1		
3	12251-ZW9-003	GASKET, CYLINDER HEAD	1	1	1	1	1	1		
4	12310-ZW9-000	COVER COMP., HEAD	1	1	1	1	1	1		
5	12312-ZW9-000	PACKING, HEAD COVER	1	1	1	1	1	1		
6	15611-921-000	CAP, OIL (NO GAUGE)	1	1	1	1	1	1		
7	16617-ZW9-000	HOLDER, CABLE	1	1	1	1	1	1	SC,SG	
	16617-ZW9-010		1	1	1	1	1	1	1001800 LHC,LHD	

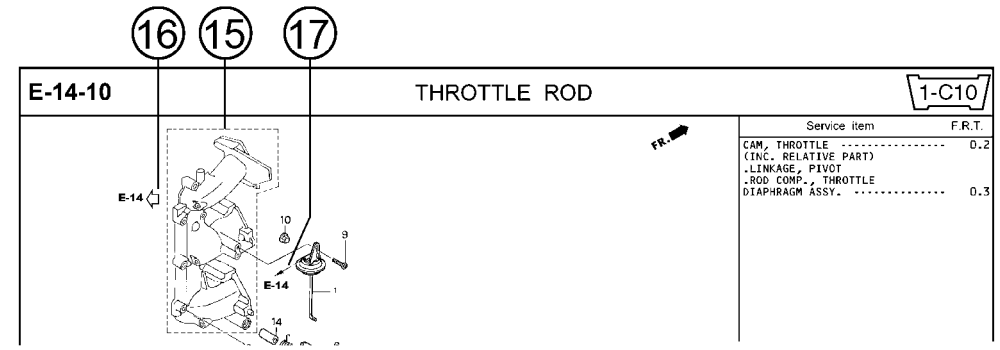

- ① **Address number**
 - Address No. is provided (in place of the page No.) to help you refer to the part with the part No. or part name.
- ② **Block title** ③ **Block number**
- ④ **Service item/Flat rate time**
- ⑤ **Reference number**
 - Title number marked with the parenthesis or parentheses indicates that it continues from the previous page.
- ⑥ **Part number** ⑦ **Honda color code**
- ⑧ **Description**
- ⑨ **Assemblies**
 - Sections framed with broken lines in the exploded view drawings are available as complete assemblies. (Their individual parts can also be obtained.)
- ⑩ **Color description**
- ⑪ **Note**
 - Notes are shown with the parentheses in the part name column.
- ⑫ **Required quantity**
 - Required QTY shown in the parenthesis or parentheses indicates the optional part.
 - Required QTY marked with "N" Indicates the optional part that should be selected as needed.
 - Required QTY indicates the number of the part used in the block.
- ⑬ **Serial number**
- ⑭ **Type**
 - When the type column is blank, it indicates that the part is applicable to all types.
 - As the type of the actual unit may differ from the "parts catalogue, type" please refer to "Models, types and applicable serial numbers" for confirmation.
- ⑮ **Parts enclosed in a dotted line**
 - Parts enclosed within a dotted line are covered in a different block.
- ⑯ **Hollow arrow**
 - A hollow arrow indicates the block No. for the parts enclosed within a dotted line .
- ⑰ **Solid arrow**
 - A solid arrow indicates the block No. the part in question is connected to.

When the parts were revised

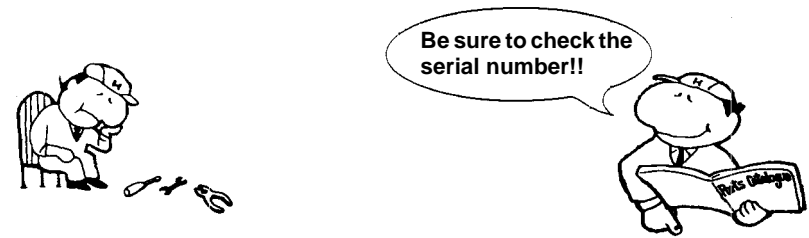

Ref. No.	Part No.	Description	Reqd. QTY						Serial No.
			BF 99D1	BFP 9.9D1	BF 10D1	BFP 10D1	BF 10B1	BFP 10B1	
1	12166-ZW9-000	STOPPER, ENGINE SIDE	2	2	2	2	2	2	
2	12210-ZW9-000ZA	HEAD COMP., CYLINDER *NHS*	1	1	1	1	1	1	
3	12251-ZW9-003	GASKET, CYLINDER HEAD	1	1	1	1	1	1	
4	12310-ZW9-000	COVER COMP., HEAD	1	1	1	1	1	1	
5	12312-ZW9-000	PACKING, HEAD COVER	1	1	1	1	1	1	
6	15611-921-000	CAP, OIL (NO GAUGE)	1	1	1	1	1	1	
7	16617-ZW9-000	HOLDER, CABLE (###)	1	1	1	1	1	1	SC, SG LHC, LHD LHC, LHD
	16617-ZW9-010	1	1	1	1	1	1	

The number has been used from the initial model without revision.

When shown at the left side, it is applicable to the models of No.1001801 and the subsequent numbers.

When shown at the right side, it is applicable to the models up to No.1001800.

• The parts listed with "###" at the end of the parts name have limited supply period (parts not for sale).

Abbreviations used in the parts catalogue

• The following abbreviations are used in the parts name column.

- A Ampere
- A.C. Alternating current
- ASSY. Assembly
- AT. Automatic transmission
- C.D.I. Capacitive discharge ignition
- COMP. ... Complete
- D.C. Direct current
- EX. Exhaust
- G.F.C.I ... Ground fault circuit interruptor
- HEX. Hexagonal
- H.S.T. Hydrostatic transmission
- FR.Front
- IN.Inlet
- L (100L) .Link (100 Links)
- L.Left
- MMMillimeter
- MT.Manual Transmission
- P.T.O.Power take off
- R.Right
- RR.Rear
- STD.Standard
- T (22T) ...Tooth (22 Teeth)
- VVolt
- WWatt

How to check the part block and serial numbers

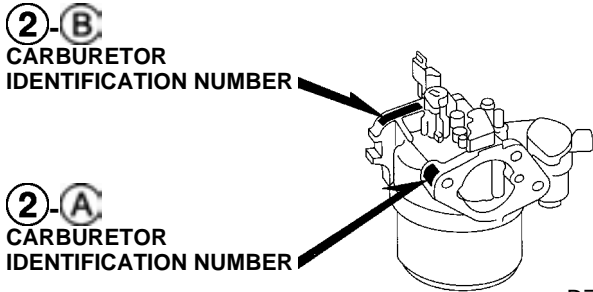
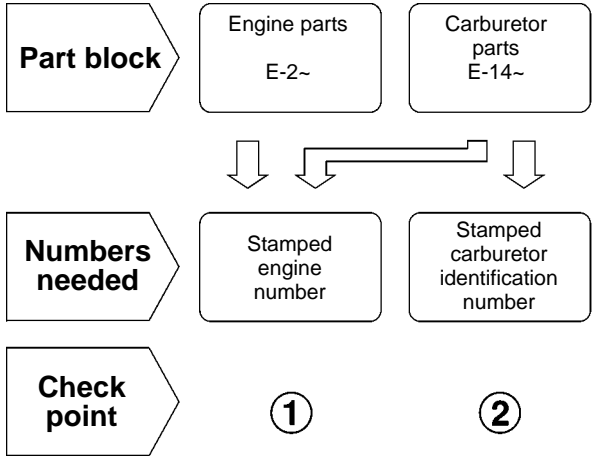

DZ5R-B

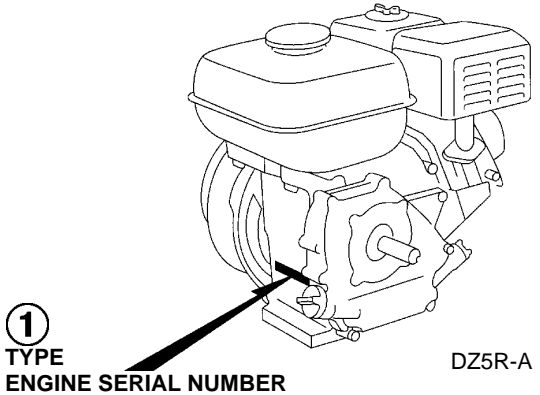

Models, parts catalogue codes and applicable serial numbers

- Models, parts catalogue codes and applicable serial Nos. given in this parts catalogue can be identified as follows.

Model	Type	Parts catalogue type	Applicable engine serial No.	Applicable carburetor identification No.	Model	Type	Parts catalogue type	Applicable engine serial No.	Applicable carburetor identification No.
GX390U1	ED6	ED6	GCANK-1000001~	BE87A B / C BE89C A / B	GX390U1	PAE2	PAE2	GCANK-1000001~	BE85B B
	EDD2	EDD2				PXE8	PXE8		
	EDS2	EDS2				PXU	PXU		
	EDS6	EDS6		QA2		QA2			
	EDT6	EDT6		QA26		QA26			
	EN6	EN6		QAA2		QAA2			
	ENT2	ENT2		QAE2		QAE2			
	HA2	HA2		QAE6		QAE6			
	HJA2	HJA2		QAW		QAW			
	LKE	LKE		QC2		QC2			
	LX2	LX2		QDW9		QDW9			
	LXE2	LXE2		QE		QE			
	LXE4	LXE4		QHB4		QHB4			
	LXE8	LXE8		QK4		QK4			
	LXQ4	LXQ4		QKA4		QKA4			
LXU	LXU	QKB2	QKB2						
PA2	PA2	QME0	QME0	BE85C B					
									BE85B B

Model	Type	Parts catalogue type	Applicable engine serial No.	Applicable carburetor identification No.	Model	Type	Parts catalogue type	Applicable engine serial No.	Applicable carburetor identification No.
GX390U1	QNB2	QNB2	GCANK-1000001~	BE85B B	GX390U1	QXC4	QXC4	GCANK-1000001~	BE49A C
	QND	QND				BE85C B			
	QNE2	QNE2				BE85B B			
	QNE6	QNE6							
	QNE8	QNE8							
	QNE9	QNE9							
	QNK	QNK							
	QNR2	QNR2		BE85B B					
	QNR6	QNR6							
	QSC2	QSC2		BE85C B					
	QTR2	QTR2		BE85B B					
	QWA2	QWA2		BE85C B					
	QWA4	QWA4							
	QWC4	QWC4							
	QWH2	QWH2							
	QWT2	QWT2		BE85B B					
	QXB	QXB							
QXB7	QXB7								
QXB9	QXB9		BE85R A / B						
						QXE4	QXE4		
						QXE6	QXE6		
						QXE7	QXE7		
						QXE8	QXE8		
						QXE9	QXE9		BE85B B
						QXEB	QXEB		
						QXH9	QXH9		
						QXQ4	QXQ4		
						QXQ7	QXQ7		
						QXS4	QXS4		BE85C B
						QXU	QXU		
						SCK4	SCK4		BE85B B
						SHQ4	SHQ4		
						SM32	SM32		
						SMC1	SMC1		
						SMD3	SMD3		

1

Model	Type	Parts catalogue type	Applicable engine serial No.	Applicable carburetor identification No.	Model	Type	Parts catalogue type	Applicable engine serial No.	Applicable carburetor identification No.	
GX390U1	SME0	SME0	GCANK-1000001~	BE85B B	GX390U1	VAC2	VAC2	GCANK-1000001~	BE85J A / B	
	SME6	SME6				VAG2	VAG2			BE87F B BE89F B
	SMX2	SMX2				VC2	VC2			BE89F B
	SNC	SNC		VC2N		VC2N	BE85J A / B			
	STC4	STC4		VCN2		VCN2				
	SWA4	SWA4		VD2		VD2				
	SXB	SXB		VDB2		VDB2				
	SXB7	SXB7		VDE2		VDE2	BE87F B BE89F B			
	SXB9	SXB9		VE39		VE39	BE85J A / B			
	SXE4	SXE4		VEP7		VEP7	BE89C A / B			
	SXE7	SXE7		VEP9		VEP9	BE85J A / B			
	SXE8	SXE8		VK2		VK2				
	SXE9	SXE9		VKB2		VKB2	BE87E C BE89E A / B			
	SXEB	SXEB		VKE4		VKE4				
	SXQ4	SXQ4		VKE9		VKE9				
	SXU	SXU		VKX4		VKX4	BE85J A / B			
	VA2	VA2		VKX9		VKX9				
	VAA1	VAA1		VM2		VM2				
VAA8	VAA8	VMA2	VMA2							
				BE85J A / B						
				BE87D C BE87M B BE89D A						

Model	Type	Parts catalogue type	Applicable engine serial No.	Applicable carburetor identification No.	Model	Type	Parts catalogue type	Applicable engine serial No.	Applicable carburetor identification No.
GX390U1	VME2	VME2	GCANK-1000001~	BE85J A / B	GX390U1	VSD7	VSD7	GCANK-1000001~	BE85J A / B
	VMS2	VMS2		BE87A B / C BE89C A / B		VSD9	VSD9		BE87M B BE89D A
	VN17	VN17		BE85J A / B		VTH4	VTH4		BE85J A / B
	VN27	VN27				VWA2	VWA2		BE87A B / C BE89C A / B
	VNG1	VNG1				VWC	VWC		BE85J A / B
	VNG2	VNG2				VWC7	VWC7		
	VNS9	VNS9				VWC9	VWC9		BE87A B / C BE89C A / B
	VPE4	VPE4				VWE	VWE		BE89C A / B
	VPE5	VPE5				VWS	VWS		BE85R A / B
	VPE7	VPE7		VWT4		VWT4	BE87F B BE89F B		
	VPE9	VPE9		VX39		VX39	BE85J A / B		
	VPX4	VPX4		VX8		VX8			
	VPX5	VPX5		VXB		VXB			
	VPX7	VPX7		VXB7		VXB7			
	VPX9	VPX9		VXB9		VXB9			
	VS39	VS39		VXE2		VXE2			
	VS49	VS49		VXE4		VXE4			
	VSD	VSD		VXE6		VXE6			
	VSD4	VSD4		VXE7		VXE7			
						BE87E C BE89E A / B			
			BE85J A / B						
			BE87E C BE89E A / B						

Model	Type	Parts catalogue type	Applicable engine serial No.	Applicable carburetor identification No.	Model	Type	Parts catalogue type	Applicable engine serial No.	Applicable carburetor identification No.
GX390U1	VXE8	VXE8	GCANK-1000001~	BE85J A / B	GX390R1	QNB2	QNB2	GCANK-1000001~	BE85B B
	VXE9	VXE9				QWA2	QWA2		
	VXEB	VXEB				VAA1	VAA1		BE89D A
	VXG	VXG		VAA8		VAA8			
	VXG2	VXG2		VAC2		VAC2	BE85J A / B		
	VXP7	VXP7		VAG2		VAG2			
	VXQ4	VXQ4		VC2		VC2	BE89F B		
	PXU4	PXU4		VCN2		VCN2			
	SM34	SM34		VD2		VD2	BE85J A / B		
	SMX4	SMX4		VDB2		VDB2			
GX390R1	ED6	ED6	GCANK-1000001~	BE89C B	VDE2	VDE2	GCANK-1000001~	BE89C B	
	EDD2	EDD2			VEP9	VEP9			
	EDS2	EDS2		BE89B A	VK2	VK2		BE85J A / B	
	EDS6	EDS6			VKB2	VKB2			
	EDT6	EDT6			VKE4	VKE4		BE89E B	
	EN6	EN6		BE89C B	VKX4	VKX4			
	ENT2	ENT2			VN17	VN17		BE85J A / B	
	PXM8	PXM8		VNG1	VNG1				
	QKB2	QKB2		BE85B B	VNS9	VNS9			

Model	Type	Parts catalogue type	Applicable engine serial No.	Applicable carburetor identification No.	Model	Type	Parts catalogue type	Applicable engine serial No.	Applicable carburetor identification No.
GX390R1	VPE4	VPE4	GCANK-1000001~	BE89F B	GX390U2	PXE8	PXE8	GCBHK-1000001~	BE88B A
	VPE5	VPE5				PXU	PXU		
	VPE7	VPE7				PXU4	PXU4		
	VPE9	VPE9				QXE8	QXE8		
	VPX4	VPX4				QXU	QXU		
	VPX5	VPX5				SM32	SM32		
	VPX7	VPX7				SM34	SM34		
	VPX9	VPX9				SMX2	SMX2		
	VS39	VS39		SXE4		SXE4			
	VS49	VS49		GX390R2		ED6	ED6		BE89C B
	VSD4	VSD4				EDD2	EDD2		
	VTH4	VTH4				EDS6	EDS6		
	VWC	VWC				EDT6	EDT6		
	VWC7	VWC7				EN6	EN6		
	VWC9	VWC9				ENT2	ENT2		
	VWE	VWE				PXM8	PXM8		
VWS	VWS	VWS	VWS						
VWT4	VWT4	BE85J A / B	BE89C B	BE85R A / B					
VXG	VXG				BE89F B				

* Of carburetor identification numbers, only the portions underlined in the example below are used for registration.

BE 87A B KC ナ
Ⓐ Ⓑ

Features of each type

• See the following table for the features of each type. (Items in brackets are optional)

Model Specifications		GX390U1													
		Type	ED6	EDD2	EDS2	EDS6	EDT6	EN6	ENT2	HA2	HJA2	LKE	LX2	LXE2	LXE4
Crankshaft	5/16" Tapered														
	35mm Ø Tapered	●	●	●	●	●	●	●							
	25mm Ø Straight														
	25.4mm Ø Straight														
	20mm Ø Spline									●	●				
	25.4mm Ø Spline														
Air cleaner	30mm Ø Spline										●	●	●	●	●
	Silent									●	●	●	●	●	●
	Cyclone														
Muffler	Generator	●	●	●	●	●	●	●							
	Silent									●	●	●	●	●	●
	Standard														
Coil	Generator	●	●	●	●	●	●	●							
	Lamp coil	●	●					●	●						
Oil alert	Charge coil		●	●	●			●		●	●		●	●	●
	Oil alert	●	●	●	●	●	●	●	●	●	●	●	●	●	●
Starter motor			●	●	●			●			●		●	●	●
Reduction										●	●	●	●	●	●

Specifications		Model	GX390U1													
		Type	LXQ4	LXU	PA2	PAE2	PXE8	PXU	QA2	QA26	QAA2	QAE2	QAE6	QAW	QC2	QDW9
Crankshaft	5/16" Tapered															
	35mm Ø Tapered															
	25mm Ø Straight															
	25.4mm Ø Straight							●	●	●	●	●	●	●	●	●
	20mm Ø Spline															
	25.4mm Ø Spline			●	●	●	●									
	30mm Ø Spline	●	●													
Air cleaner	Silent	●	●	●	●	●	●	●	●	●	●	●	●			
	Cyclone													●	●	
	Generator															
Muffler	Silent	●	●	●	●	●	●	●	●	●	●	●	●	●	●	●
	Standard															
	Generator															
Coil	Lamp coil															
	Charge coil				●	●					●	●		●		
Oil alert		●	●	●	●	●	●	●	●	●	●	●	●	●	●	●
Starter motor					●	●					●	●		●		
Reduction		●	●													

1

1

Specifications		Model	GX390U1													
		Type	QE	QHB4	QK4	QKA4	QKB2	QME0	QNB2	QND	QNE2	QNE6	QNE8	QNE9	QNK	QNR2
Crankshaft	5/16" Tapered															
	35mm Ø Tapered															
	25mm Ø Straight															
	25.4mm Ø Straight	●	●	●	●	●	●	●	●	●	●	●	●	●	●	●
	20mm Ø Spline															
	25.4mm Ø Spline															
	30mm Ø Spline															
Air cleaner	Silent	●	●	●	●	●	●	●	●	●	●	●	●	●	●	●
	Cyclone															
	Generator															
Muffler	Silent	●	●	●	●	●	●	●	●	●	●	●	●	●	●	●
	Standard															
	Generator															
Coil	Lamp coil															
	Charge coil				●	●	●	●	●	●	●	●	●	●	●	●
Oil alert			●	●	●	●	●	●	●	●	●	●	●		●	
Starter motor				●	●	●	●	●	●	●	●	●	●	●	●	
Reduction																

Specifications		Model	GX390U1													
		Type	QNR6	QSC2	QTR2	QWA2	QWA4	QWC4	QWH2	QWT2	QXB	QXB7	QXB9	QXC4	QXC6	QXC9
Crankshaft	5/16" Tapered											●	●			
	35mm Ø Tapered															
	25mm Ø Straight															
	25.4mm Ø Straight	●	●	●	●	●	●	●	●	●	●			●	●	●
	20mm Ø Spline															
	25.4mm Ø Spline															
	30mm Ø Spline															
Air cleaner	Silent	●		●	●						●	●	●			
	Cyclone		●				●	●	●	●				●	●	●
	Generator															
Muffler	Silent	●	●	●	●	●	●	●	●	●	●	●		●	●	●
	Standard													●		
	Generator															
Coil	Lamp coil															
	Charge coil	●	●	●	●			●	●							
Oil alert		●	●	●	●	●	●	●	●	●	●	●	●	●	●	●
Starter motor		●	●	●					●							
Reduction																

1

Specifications		Model	GX390U1												
		Type	QXE4	QXE6	QXE7	QXE8	QXE9	QXEB	QXH9	QXQ4	QXQ7	QXS4	QXU	SCK4	SHQ4
Crankshaft	5/16" Tapered			●		●		●		●					
	35mm Ø Tapered														
	25mm Ø Straight												●	●	●
	25.4mm Ø Straight	●	●		●		●		●		●	●			
	20mm Ø Spline														
	25.4mm Ø Spline														
	30mm Ø Spline														
Air cleaner	Silent	●	●	●	●	●	●	●	●	●		●	●	●	●
	Cyclone										●				
	Generator														
Muffler	Silent	●	●	●	●	●	●	●	●	●		●	●	●	●
	Standard										●				
	Generator														
Coil	Lamp coil														
	Charge coil	●	●	●	●	●	●	●					●		●
Oil alert		●	●	●	●	●	●	●	●	●	●	●	●		●
Starter motor		●	●	●	●	●	●	●					●		●
Reduction															

Specifications		Model	GX390U1													
		Type	SMC1	SMD3	SME0	SME6	SMX2	SNC	STC4	SWA4	SXB	SXB7	SXB9	SXE4	SXE7	SXE8
Crankshaft	5/16" Tapered											●	●		●	
	35mm Ø Tapered															
	25mm Ø Straight	●	●	●	●	●	●	●	●	●	●			●		●
	25.4mm Ø Straight															
	20mm Ø Spline															
	25.4mm Ø Spline															
	30mm Ø Spline															
Air cleaner	Silent	●	●	●	●	●		●	●	●	●	●	●	●	●	●
	Cyclone						●									
	Generator															
Muffler	Silent	●		●	●	●		●	●	●	●	●	●	●	●	●
	Standard		●				●									
	Generator															
Coil	Lamp coil	●														
	Charge coil			●	●			●					●	●	●	
Oil alert		●	●	●	●	●	●	●	●	●	●	●	●	●	●	●
Starter motor				●				●					●	●	●	
Reduction																



1

Specifications		Model	GX390U1													
		Type	SXE9	SXEB	SXQ4	SXU	VA2	VAA1	VAA8	VAC2	VAG2	VC2	VC2N	VCN2	VD2	VDB2
Crankshaft	5/16" Tapered		●				●	●	●	●	●	●	●	●	●	●
	35mm Ø Tapered															
	25mm Ø Straight			●	●	●										
	25.4mm Ø Straight															
	20mm Ø Spline															
	25.4mm Ø Spline															
	30mm Ø Spline															
Air cleaner	Silent		●	●	●	●	●			●	●			●	●	●
	Cyclone															
	Generator							●	●			●	●			
Muffler	Silent		●	●	●	●	●			●	●			●	●	●
	Standard															
	Generator							●	●							
Coil	Lamp coil															
	Charge coil		●	●								●	●	●		●
Oil alert		●	●	●	●	●	●	●	●	●	●	●	●	●	●	●
Starter motor		●	●							●		●	●	●		●
Reduction																

Specifications		Model	GX390U1													
		Type	VDE2	VE39	VEP7	VEP9	VK2	VKB2	VKE4	VKE9	VKX4	VKX9	VM2	VMA2	VME2	VMS2
Crankshaft	5/16" Tapered		●	●	●	●	●	●	●	●	●	●	●	●	●	●
	35mm Ø Tapered															
	25mm Ø Straight															
	25.4mm Ø Straight															
	20mm Ø Spline															
	25.4mm Ø Spline															
	30mm Ø Spline															
Air cleaner	Silent		●		●		●	●					●	●	●	
	Cyclone															
	Generator			●		●			●	●	●	●				●
Muffler	Silent		●				●	●					●	●	●	
	Standard															
	Generator			●					●	●	●	●				
Coil	Lamp coil												●	●	●	●
	Charge coil		●	●	●	●	●	●	●	●					●	●
Oil alert		●	●	●	●	●	●	●	●	●	●	●	●	●	●	●
Starter motor		●	●	●		●	●	●	●					●	●	
Reduction																

Specifications		Model	GX390U1													
		Type	VN17	VN27	VNG1	VNG2	VNS9	VPE4	VPE5	VPE7	VPE9	VPX4	VPX5	VPX7	VPX9	VS39
Crankshaft	5/16" Tapered		●	●	●	●	●	●	●	●	●	●	●	●	●	●
	35mm Ø Tapered															
	25mm Ø Straight															
	25.4mm Ø Straight															
	20mm Ø Spline															
	25.4mm Ø Spline															
	30mm Ø Spline															
Air cleaner	Silent		●	●	●	●	●									
	Cyclone															
	Generator						●	●	●	●	●	●	●	●	●	●
Muffler	Silent		●	●	●	●	●		●		●		●		●	
	Standard															
	Generator															
Coil	Lamp coil															
	Charge coil		●		●	●	●	●	●	●						
Oil alert		●	●	●	●	●	●	●	●	●	●	●	●	●	●	
Starter motor			●		●	●	●	●	●	●						
Reduction																

Specifications		Model	GX390U1													
		Type	VS49	VSD	VSD4	VSD7	VSD9	VTH4	VWA2	VWC	VWC7	VWC9	VWE	VWS	VWT4	VX39
Crankshaft	5/16" Tapered		●	●	●	●	●	●	●	●	●	●	●	●	●	●
	35mm Ø Tapered															
	25mm Ø Straight															
	25.4mm Ø Straight															
	20mm Ø Spline															
	25.4mm Ø Spline															
	30mm Ø Spline															
Air cleaner	Silent			●		●	●		●		●	●			●	
	Cyclone															
	Generator	●		●			●		●			●	●		●	
Muffler	Silent		●		●	●		●		●	●					
	Standard															
	Generator															●
Coil	Lamp coil															
	Charge coil	●		●			●	●				●				
Oil alert		●	●	●	●	●	●	●	●	●	●	●	●	●	●	●
Starter motor		●		●			●	●				●		●		
Reduction																



Specifications		Model	GX390U1													
		Type	VX8	VXB	VXB7	VXB9	VXE2	VXE4	VXE6	VXE7	VXE8	VXE9	VXEB	VXG	VXG2	VXP7
Crankshaft	5/16" Tapered		●	●	●	●	●	●	●	●	●	●	●	●	●	●
	35mm Ø Tapered															
	25mm Ø Straight															
	25.4mm Ø Straight															
	20mm Ø Spline															
	25.4mm Ø Spline															
	30mm Ø Spline															
Air cleaner	Silent		●	●	●	●	●	●	●	●	●	●				●
	Cyclone															
	Generator												●	●		
Muffler	Silent		●	●	●	●	●	●	●	●	●	●				
	Standard															
	Generator															
Coil	Lamp coil															
	Charge coil						●	●	●	●	●	●				
Oil alert		●	●	●	●	●	●	●	●	●	●	●	●	●	●	●
Starter motor						●	●	●	●	●	●	●				
Reduction																

Specifications		Model	GX390U1				GX390R1									
		Type	VXQ4	PXU4	SM34	SMX4	ED6	EDD2	EDS2	EDS6	EDT6	EN6	ENT2	PXM8	QKB2	QNB2
Crankshaft	5/16" Tapered		●													
	35mm Ø Tapered						●	●	●	●	●	●				
	25mm Ø Straight				●	●										
	25.4mm Ø Straight													●	●	
	20mm Ø Spline															
	25.4mm Ø Spline			●										●		
	30mm Ø Spline															
Air cleaner	Silent		●	●	●	●								●	●	●
	Cyclone															
	Generator						●	●	●	●	●	●				
Muffler	Silent		●	●	●	●								●	●	●
	Standard															
	Generator						●	●	●	●	●	●				
Coil	Lamp coil						●	●			●	●				
	Charge coil				●			●	●	●		●	●	●	●	●
Oil alert		●	●	●	●	●	●	●	●	●	●	●	●	●	●	●
Starter motor				●				●	●	●		●	●	●	●	●
Reduction																

1

1

Specifications		Model	GX390R1													
		Type	QWA2	VAA1	VAA8	VAC2	VAG2	VC2	VCN2	VD2	VDB2	VDE2	VEP9	VK2	VKB2	VKE4
Crankshaft	5/16" Tapered		●	●	●	●	●	●	●	●	●	●	●	●	●	●
	35mm Ø Tapered															
	25mm Ø Straight															
	25.4mm Ø Straight	●														
	20mm Ø Spline															
	25.4mm Ø Spline															
	30mm Ø Spline															
Air cleaner	Silent	●			●	●		●	●	●	●		●	●		
	Cyclone															
	Generator		●	●			●					●			●	
Muffler	Silent	●			●	●		●	●	●	●		●	●		
	Standard															
	Generator		●	●											●	
Coil	Lamp coil															
	Charge coil	●		●			●	●		●	●	●	●	●	●	
Oil alert		●	●	●	●	●	●	●	●	●	●	●	●	●	●	
Starter motor				●			●	●		●	●		●	●	●	
Reduction																

Specifications		Model	GX390R1													
		Type	VKX4	VN17	VNG1	VNS9	VPE4	VPE5	VPE7	VPE9	VPX4	VPX5	VPX7	VPX9	VS39	VS49
Crankshaft	5/16" Tapered		●	●	●	●	●	●	●	●	●	●	●	●	●	●
	35mm Ø Tapered															
	25mm Ø Straight															
	25.4mm Ø Straight															
	20mm Ø Spline															
	25.4mm Ø Spline															
	30mm Ø Spline															
Air cleaner	Silent			●	●	●										
	Cyclone															
	Generator	●					●	●	●	●	●	●	●	●	●	●
Muffler	Silent			●	●	●	●		●		●		●			
	Standard															
	Generator	●														
Coil	Lamp coil															
	Charge coil					●	●	●	●	●						●
Oil alert		●	●	●	●	●	●	●	●	●	●	●	●	●	●	●
Starter motor					●	●	●	●	●							●
Reduction																



Specifications		Model	GX390R1								GX390U2					
		Type	VSD4	VTH4	VWC	VWC7	VWC9	VWE	VWS	VWT4	VXG	PXE8	PXU	PXU4	QXE8	QXU
Crankshaft	5/16" Tapered		●	●	●	●	●	●	●	●	●					
	35mm Ø Tapered															
	25mm Ø Straight															
	25.4mm Ø Straight													●	●	
	20mm Ø Spline															
	25.4mm Ø Spline											●	●	●		
	30mm Ø Spline															
Air cleaner	Silent				●	●			●		●	●	●	●	●	
	Cyclone															
	Generator	●	●	●			●	●		●						
Muffler	Silent				●	●					●	●	●	●	●	
	Standard															
	Generator															
Coil	Lamp coil															
	Charge coil	●	●				●				●			●		
Oil alert		●	●	●	●	●	●	●	●	●						
Starter motor		●	●				●		●		●			●		
Reduction																

Specifications		Model	GX390U2				GX390R2							
		Type	SM32	SM34	SMX2	SXE4	ED6	EDD2	EDS6	EDT6	EN6	ENT2	PXM8	VWS
Crankshaft	5/16" Tapered													●
	35mm Ø Tapered					●	●	●	●	●	●			
	25mm Ø Straight	●	●	●	●									
	25.4mm Ø Straight													
	20mm Ø Spline													
	25.4mm Ø Spline												●	
	30mm Ø Spline													
Air cleaner	Silent	●	●	●	●							●		
	Cyclone													
	Generator					●	●	●	●	●	●		●	
Muffler	Silent	●	●	●	●							●		
	Standard													
	Generator					●	●	●	●	●	●			
Coil	Lamp coil					●	●			●	●			
	Charge coil	●	●		●		●	●			●	●		
Oil alert														
Starter motor		●	●		●		●	●			●	●		
Reduction														

Fuel hose, general purpose hoses and vinyl hose

- The standard part fuel hose, general purpose hose and vinyl hose may be substituted by the coiled bulk part.
- When ordering the standard part fuel hose, general purpose hose and vinyl hose use the bulk part number written in the parts catalog in brackets () underneath the part name.
- When exchanging the hose, cut and use at the specified length as mentioned in the part name.
(For the method of cutting the bulk part, and method of filling out orders etc., please refer to the instructions issued with the bulk part.)

Bulk part number of fuel hose, general purpose hose and vinyl hose.

Example: 9 5 0 0 1 - 7 5 0 0 1 - 5 0 M

Bulk part number:
Refers to the bulk part.

Marking code (fuel hose and general purpose hose)

Change code (Vinyl hose)

Indicates number mark or change sequence, however, the code for the bulk part must be strictly 0 (zero).

Types of code:

- Fuel hose
 - 2: Red outside braid (3 mm inside dia. only)
 - 5: Black inside braid
 - 3: Red (3 mm inside dia. only)
 - 4: Ash gray with red stripe (3 mm inside dia. only)
 - 6: Black

- General hose
 - 1: Ash gray
 - 2: Ash gray
 - 3: Black
 - 5: Black

- Vinyl hose
 - 1: Clear
 - 2: Black
 - 3: Light red
 - 6: Light red
 - 7: Pale black

Lengths:

- 001: 1 m (standard)
 - 003: 3 m
 - 008: 8 m
- Application or specification of some parts is not settled.

I.D code: (fuel hose and general purpose hose)

- | | | | | |
|------------|--------------------|--------------------|-----------------------------|-----------------------------|
| 30: 3.0 mm | 50: 5.0 mm | 70: 7.0 mm | 11: 11 mm | 12: 12 (outside dia. 17) mm |
| 35: 3.5 mm | 55: 5.3 mm, 5.5 mm | 75: 7.3 mm, 7.5 mm | 91: 12 (outside dia. 15) mm | 14: 14 mm |
| 45: 4.5 mm | 65: 6.5 mm | 80: 8.0 mm | 92: 12 (outside dia. 16) mm | 17: 17 mm |

ID./OD. code: (vinyl hose)

- | | | | | |
|-------------------------|--------------------------|---------------------------|---------------------------|---------------------------|
| 01: ID. 2.9, OD. 6.8 mm | 12: ID. 5.0, OD. 7.0 mm | 21: ID. 8.0, OD. 9.0 mm | 37: ID. 11.0, OD. 15.0 mm | 50: ID. 16.0, OD. 19.0 mm |
| 03: ID. 3.0, OD. 6.0 mm | 10: ID. 5.0, OD. 8.0 mm | 23: ID. 8.0, OD. 12.0 mm | 38: ID. 12.0, OD. 13.0 mm | 55: ID. 17.5, OD. 20.5 mm |
| 05: ID. 3.5, OD. 6.5 mm | 11: ID. 5.0, OD. 9.0 mm | 25: ID. 9.0, OD. 11.0 mm | 39: ID. 12.0, OD. 14.0 mm | 60: ID. 22.0, OD. 27.0 mm |
| 07: ID. 4.0, OD. 7.0 mm | 14: ID. 6.0, OD. 9.0 mm | 27: ID. 9.0, OD. 13.0 mm | 40: ID. 12.0, OD. 16.0 mm | |
| 08: ID. 4.5, OD. 6.5 mm | 17: ID. 7.0, OD. 9.0 mm | 33: ID. 10.0, OD. 14.0 mm | 43: ID. 13.0, OD. 15.0 mm | |
| 09: ID. 4.5, OD. 8.0 mm | 19: ID. 7.0, OD. 11.0 mm | 36: ID. 11.0, OD. 13.0 mm | 45: ID. 14.0, OD. 18.0 mm | |

Hose type:

- 1: Fuel hose
- 3: Vinyl hose
- 5: General hose

⊙ **CAUTION: It is DANGEROUS to confuse the fuel hose with the general purpose hose or vinyl hose.**

Never use a general purpose hose or vinyl hose in place of a fuel hose or vice versa. Always use the correct bulk part in the parts catalogue, according to the service manual or the instructions issued with the bulk part.

FLAT RATE SERVICE TIME

Flat rate service time (FRT) means the standard time required to service a product, which is listed in this manual to help the dealers control the actual working process and calculate the service charge by using it as a guide.

FRT setting system

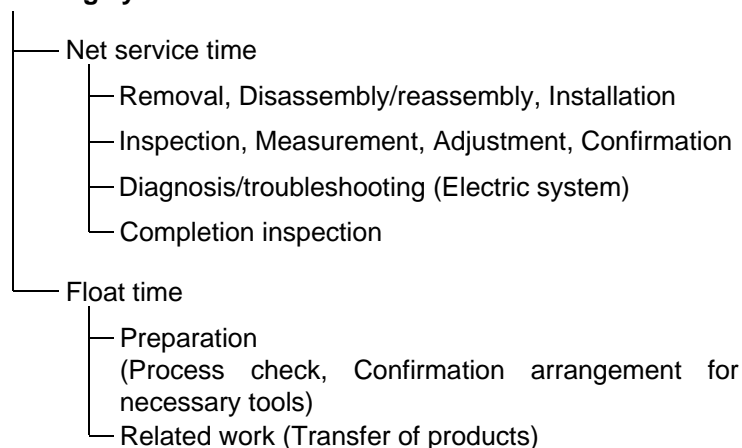

* Float time is set by multiplying the net service time by a given coefficient.

Editorial style

The service items shown in the text are listed with the exchange work time for the repair sales parts as the subject. Other representative service items not using repair parts (removal/installation, adjustment, inspection/measuring, and other work) are listed collectively in the list in the preface, classified according to the work.

FRT setting standard

- Decimal system (in unit of 0.1) is adopted to set FRT as it is convenient to calculate the wage.
Example: (0.1) → 6 minutes, (0.2) → 12 minutes
[Labor cost per hour] x [FRT] = [Wage]
- FRT is set with a hand tool.
- Service items and FRT can be subject to change depending on development of tools and service equipment and improvement in service procedure.

Work procedure

- As the work procedure is set with the work time according to the method in the separate Service Manual, refer to this Manual as required.
- Work methods permitting servicing in the shortest time still permitting assurance of safe work and product warranty are used for the setting of service items not listed in the Service Manual.
- Work basically is to be performed by one person, and when two or more people are required, setting is done as the total time for the number of people.
- The set value for the technological level of the workers uses a person with three years of experience in the repair of Honda products as the standard.
- Special tools and service equipment used to set FRT are those specified or recommended in Service Manual.

Service item whose FRT is not presented

- Accessories and service parts that are not listed to use in this manual.
 - Locations with little aging deterioration or breakage during normal use.
 - Service work that can be finished by one touch.
 - Service work that is seldom done (i.e. extremely small causes of trouble and service frequency).
 - Products and parts whose location for installation differs according to its status of use and application.
- * When FRT is not presented, please calculate wages based on appropriate actual work time.

Operation not included of FRT

- Oil and coolant water draining, Waiting time for warming up operation and etc..
- Additional operation that involves removal/installation of standard exterior equipment.
- Indirect time spent for service by visiting the customer, trade-in, and delivery.
- Indirect time required for ordering and delivery of parts.
- Cost for grease, adhesive agent, etc. used for service work.

**Explanation of FRT by using an example
(The example may differ from the actual presented items)**

Ref. No.	L.O.N.	(Relative ref. Number) Description	F.R.T.
①	1111L1	④ (1, 3, 4, 7) VALVE, INTAKE 4.1	②
②		• NOTE: OHV type ⑥	⑦
③	1111L1A	• Includes: Engine removal and installation	
		One head (intake all) add 1.4 ⑤	

- ① Reference No. of the illustration of part that shows location of the replacement work.
- ② FRT is an abbreviation of Flat Rate Time indicating the standard service time required for the replacement.
- ③ LON is an abbreviation of Labor Operation Number, and it is a classification of the service items by the work unit code.

The same operation code is used regardless of the models.

Standard operation is indicated with 6 digits code, and additional operation is indicated with 7 digits code.

- ④ Indicating the intake valve replacement and FRT4.1.
- ⑤ Indicating FRT1.4 that will be added when additional operation (whole intake side of one cylinder head) is done in association with intake valve replacement.

- ⑥ Indicating work condition or application condition of the service item.
- ⑦ Indicating work contents that are included in the service item.
- ⑧ Indicating a reference No. whose operation and time are the same as FRT4.1 for the intake valve.

(The application range is limited to the service items without an LON setting within a same block.)

**How to refer to the service item by using the sample
(intake valve replacement)**

Open to the page of the block where the intake valve's spare part illustration is shown.

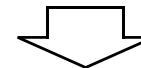

Look for the intake valve illustration, and refer to the service item and FRT that agree with the reference No.

Indication mark for the listing of service items that continues to the following page

Ref. No.	L.O.N.	(Relative ref. Number) Description	F.R.T.
2	1111L1	VALVE, INTAKE	4.1
	.	.	.
	.	.	.

+
Mark indicated at the last line.

Indication of the block with no setting of FRT

Ref. No.	L.O.N.	(Relative ref. Number) Description	F.R.T.
NO INFORMATION			

• LON code system

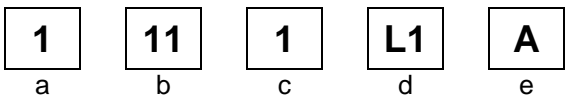

- a) Category code..... Engine
- b) Location/function code..... Engine upper
- c) Operation code..... Replace
- d) Operation sequence number (Unit code can be shown with alphabet)
..... Intake valve
(No regular rule of code)
- e) Additional code One head (intake all)
(No regular rule of code)

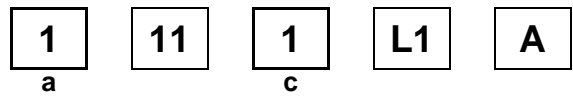

a) Category codes and classification

Code	Category
1	Engine
2	Power drive
3	Fuel & Exhaust
4	Frame & Body
5	Steering
6	Electrical
7	Axle & Brake
8	Control system
9	-
0	Attachments

c) Operation codes and classification

Code	Operation category
1	Replace, Removal/Installation, Change
2	Overhaul
3	Adjust, Rotation
4	(Paint-related work: Top-coat)
5	Test, Inspect/diagnose, Measurement
6	(Overhaul-related work: Rebore)
7	(Overhaul-related work: Reseal)
8	(Resurface)
9	(Paint-related work: Refinish)
0	Repair, Cleaning, Air bleeding

Major service items without using spare parts

- (1) Removal/Installation, (2) Adjustment,
(3) Inspection/Measurement, (4) Overhaul, (5) Other work

E: Engine, T: Transmission, D: Drive system,
B: Body and related parts

(1) Removal/Installation

Set with the parts configuration in the status of being removed from the product.

	LON	DESCRIPTION	FRT
E	1111L3	CYLINDER HEAD ASSEMBLY-REMOVAL/INSTALLATION	0.5

(2) Adjustment

	LON	DESCRIPTION	FRT
E	1113A1	VALVE CLEARANCE-ADJUSTMENT NOTE: For 1 product	0.3
	1163A0	CONTROL, THROTTLE/GOVERNOR-ADJUSTMENT	0.2
	3113A2	CARBURETOR IDLE-ADJUSTMENT	0.2

(3) Inspection, Measurement, Cleaning

	LON	DESCRIPTION	FRT
E	1105A0	ENGINE OIL-INSPECTION	0.1
	3120A0	AIR CLEANER-CLEANING INCLUDES: Air cleaner-inspection	0.2
	3130A0	SPARK ARRESTER-CLEANING INCLUDES: Spark arrester-inspection	0.2
	6140A0	SPARK PLUG-ADJUSTMENT/CLEANING INCLUDES: Spark plug check NOTE: For 1 product	0.1

(4) Overhaul

Work condition: The required Measurements, inspections, adjustments, and cleaning/washing of each part are performed, including the main body removal/installation work and the replacement of defective parts.

	LON	DESCRIPTION	FRT
E	3112A0	CARBURETOR-OVERHAUL INCLUDES: All necessary adjustment	0.6

(5) Other work

	LON	DESCRIPTION	FRT
E	1101E1	ENGINE OIL-CHANGE INCLUDES: Engine oil-inspection	0.2

ENGINE GROUP

D 2

E-2

CYLINDER HEAD

E 1

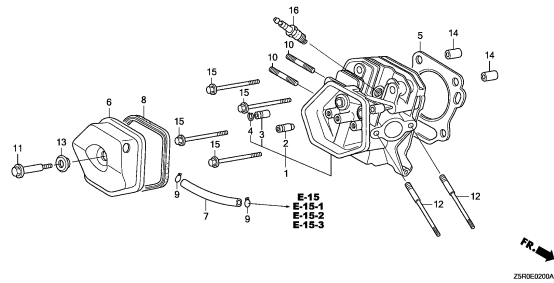

ZSR0E000A

E-3

CYLINDER BARREL

E 6

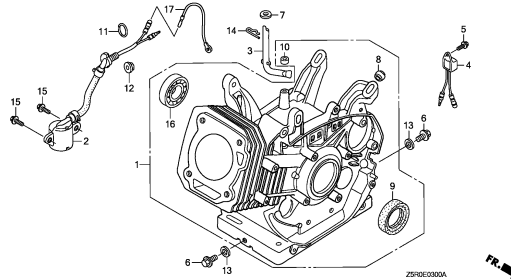

ZSR0E000A

E-6

CRANKCASE COVER(1)

E10

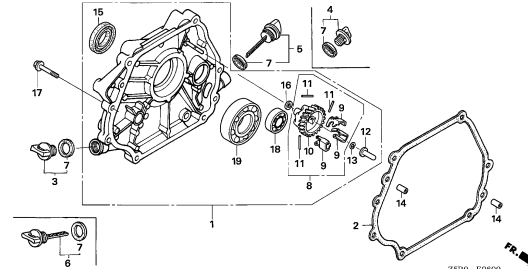

ZSR0 - E0600

E-6-1

CRANKCASE COVER(2)

E16

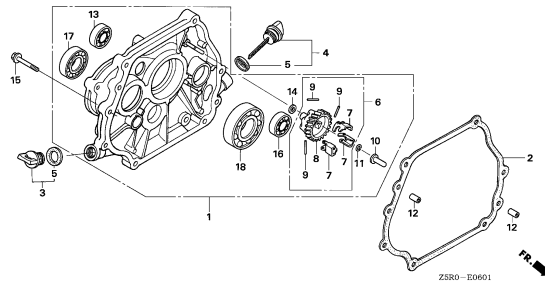

ZSR0 - E0601

E-7

CRANKSHAFT

F 1

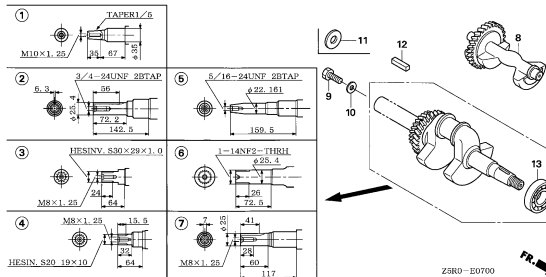

ZSR0 - E0700

E-8

PISTON

F 4

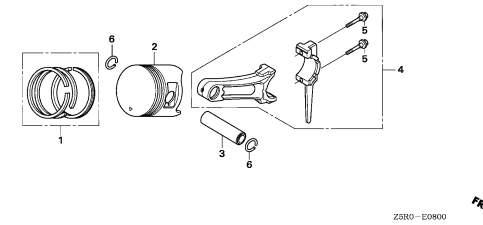

ZSR0 - E0800

E-9

CAMSHAFT

F12

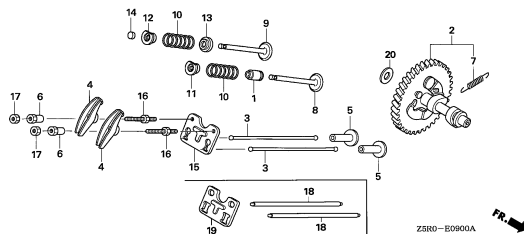

ZSR0 - E0900A

E-11

RECOIL STARTER

F15

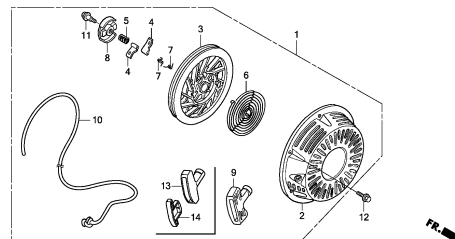

ZSR0E1100A

E-12

FAN COVER

G 4

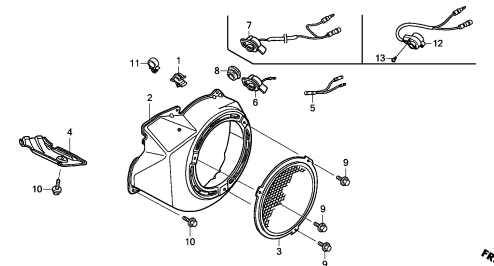

ZSR0E1200B

2

ENGINE GROUP

D 3

E-14

CARBURETOR(1)

G 6

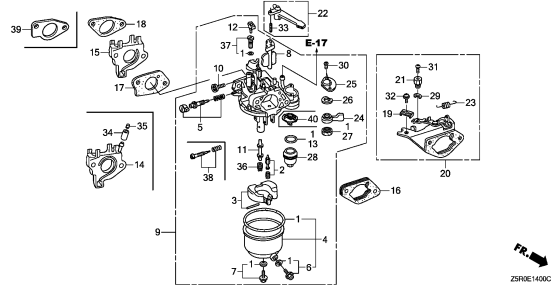

E-14-1

CARBURETOR(2)

G15

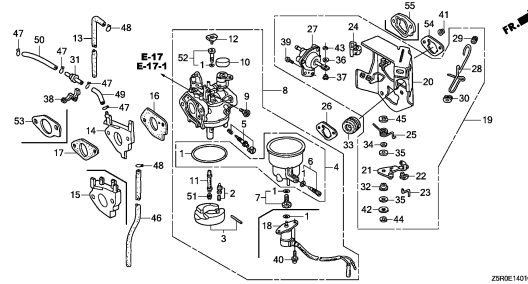

E-15

AIR CLEANER(1)

H 6

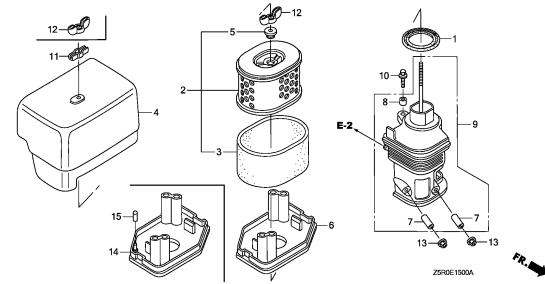

E-15-1

AIR CLEANER(2)

H10

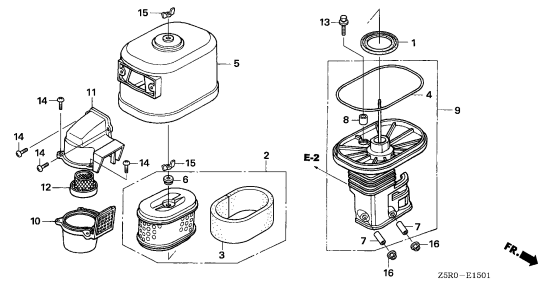

E-15-2

AIR CLEANER(3)

H11

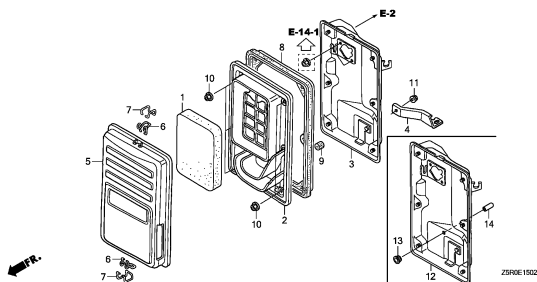

E-15-3

AIR CLEANER(4)

H13

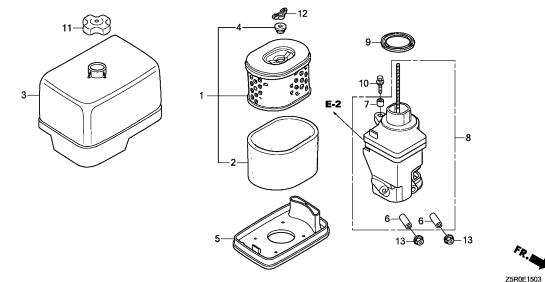

E-16

MUFFLER(1)

H14

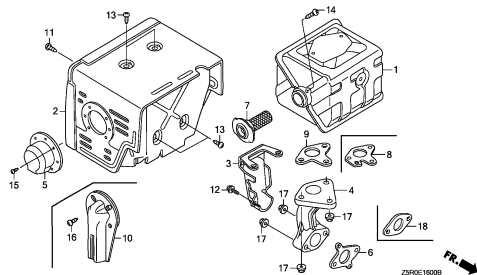

E-16-1

MUFFLER(2)

I 2

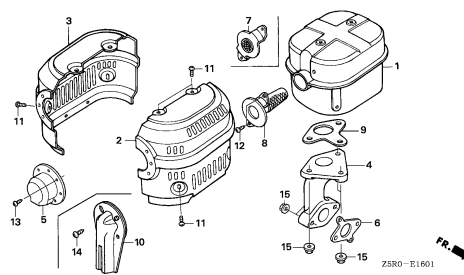

E-16-2

MUFFLER(3)

I 3

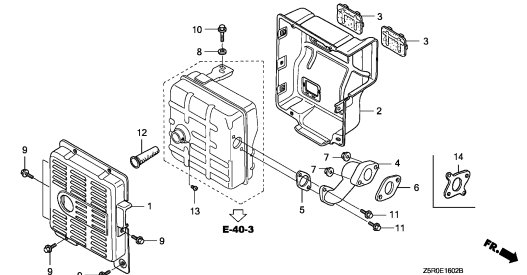

2

ENGINE GROUP

D 4

E-16-3

MUFFLER(4)

I 4

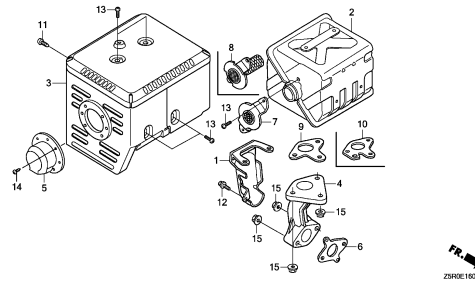

E-17

FUEL TANK(1)

I 5

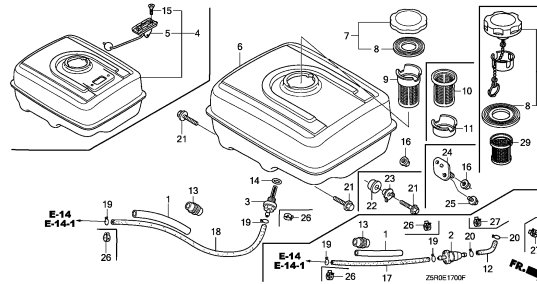

E-17-1

FUEL TANK(2)

I13

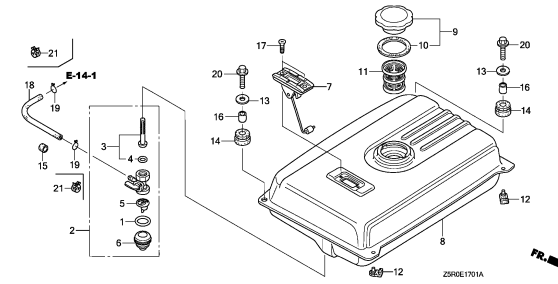

E-19

FLYWHEEL

I15

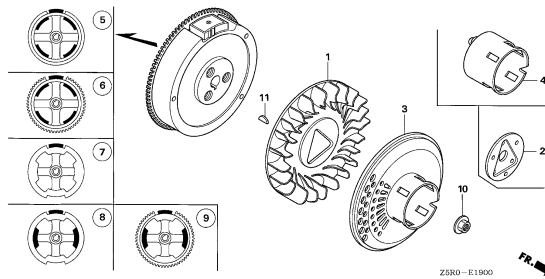

E-20

IGNITION COIL(1)

J 2

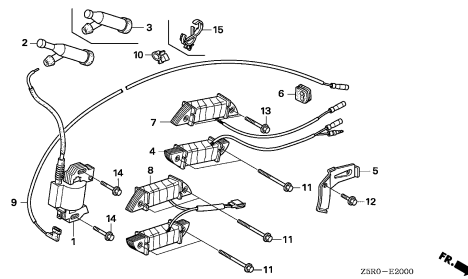

E-20-1

IGNITION COIL(2)

J 6

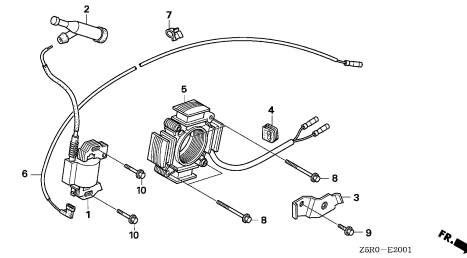

E-20-2

IGNITION COIL(3)

J 7

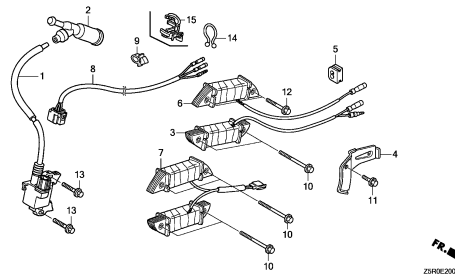

E-21

STARTER MOTOR

J 8

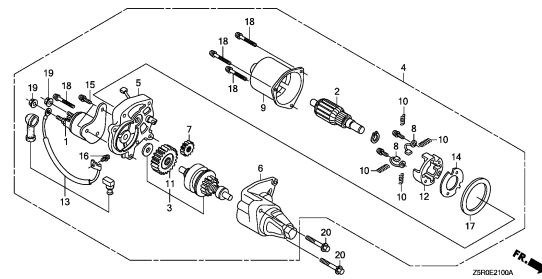

E-22

CONTROL

J12

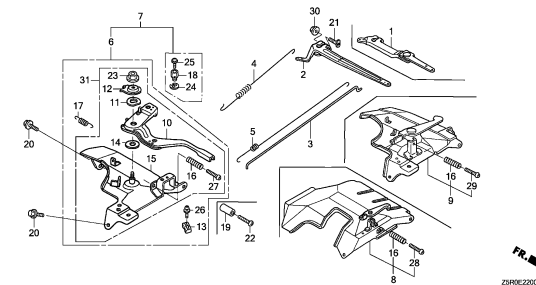

2

ENGINE GROUP

D 5

E-22-20

AUTO THROTTLE

K 1

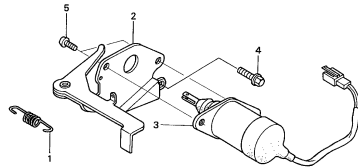

ZNR0-E2220



E-23

CONTROL BOX(1)

K 2

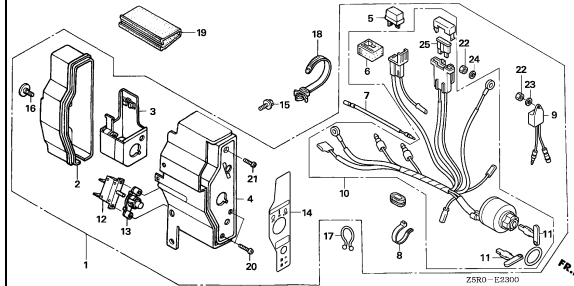

ZSR0-E2300



E-23-1

CONTROL BOX(2)

K 6

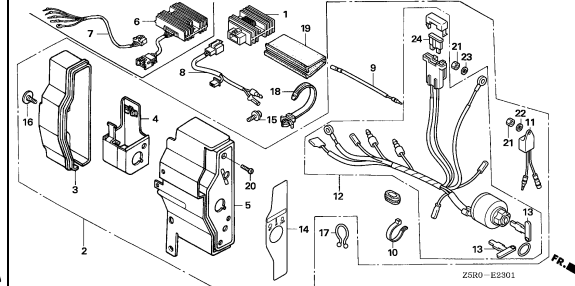

ZSR0-E2301



E-26

REDUCTION(1)

K 9

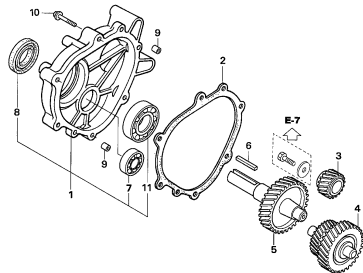

ZSR0-E2600A



E-26-1

REDUCTION(2)

K10

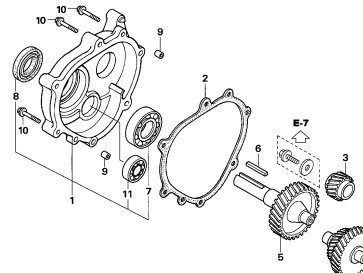

ZNR0-E2601



E-28

LABEL

K11

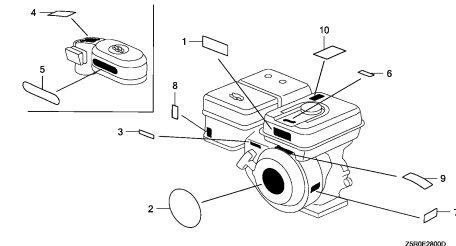

ZNR0E2800

E-29

TOOL

K15

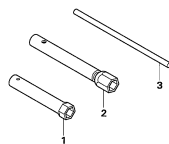

ZNR0-E2900

E-40

OTHER PARTS(COMBINATION SWITCH)

K16

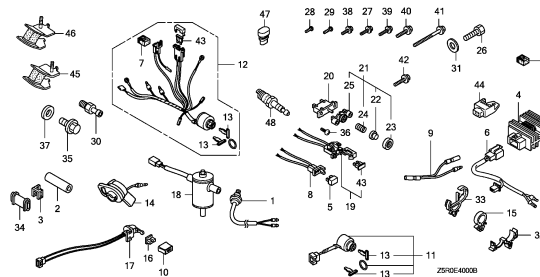

ZSR0E40000

E-40-1

OTHER PARTS(MANUAL CHOKE)

L 3

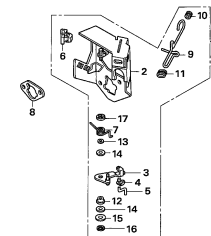

ZSR0-E4001A

2

ENGINE GROUP

D 6

E-40-2

L 4

OTHER PARTS(AIR CLEANER)(1)

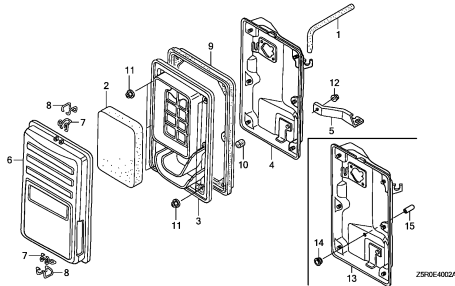

ZSR0E4022A

E-40-3

L 6

OTHER PARTS(MUFFLER)(1)

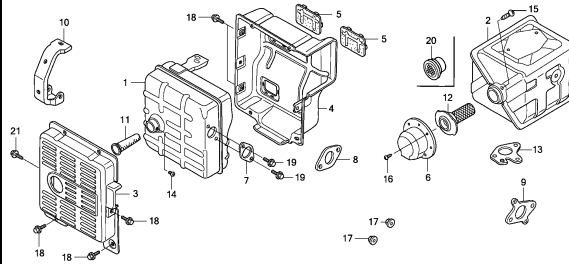

ZSR0E4030C

E-40-4

L 8

OTHER PARTS(FUEL TANK)

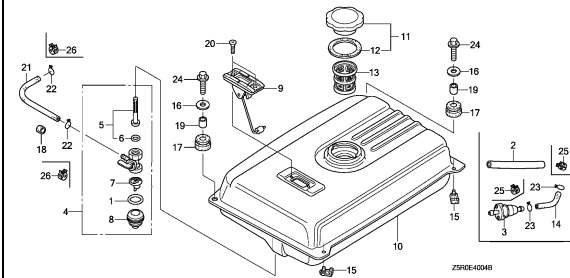

ZSR0E4040H

E-40-5

L10

OTHER PARTS(LABEL/TOOL)

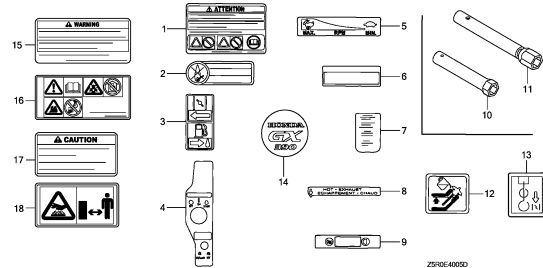

ZSR0E4050D

E-40-6

L14

OTHER PARTS(MUFFLER)(2)

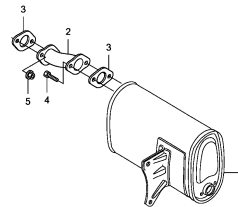

ZSR0E4060

E-40-7

L15

OTHER PARTS(AIR CLEANER)(2)

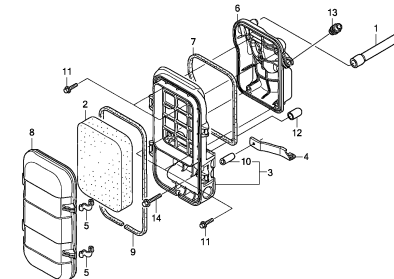

ZSR0E4070

E-40-8

L16

OTHER PARTS(RECOIL STARTER)

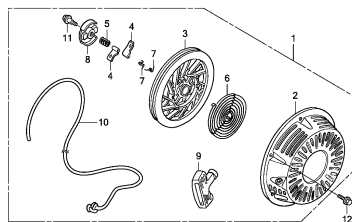

ZSR0E4080

EOP-1

M 1

GASKET KIT

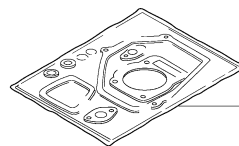

HEENG-X000J

EOP-2

M 2

MUFFLER COVER

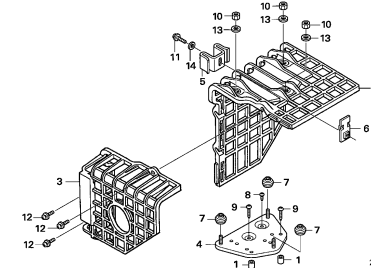

ZSR0-X0200

E-2

CYLINDER HEAD

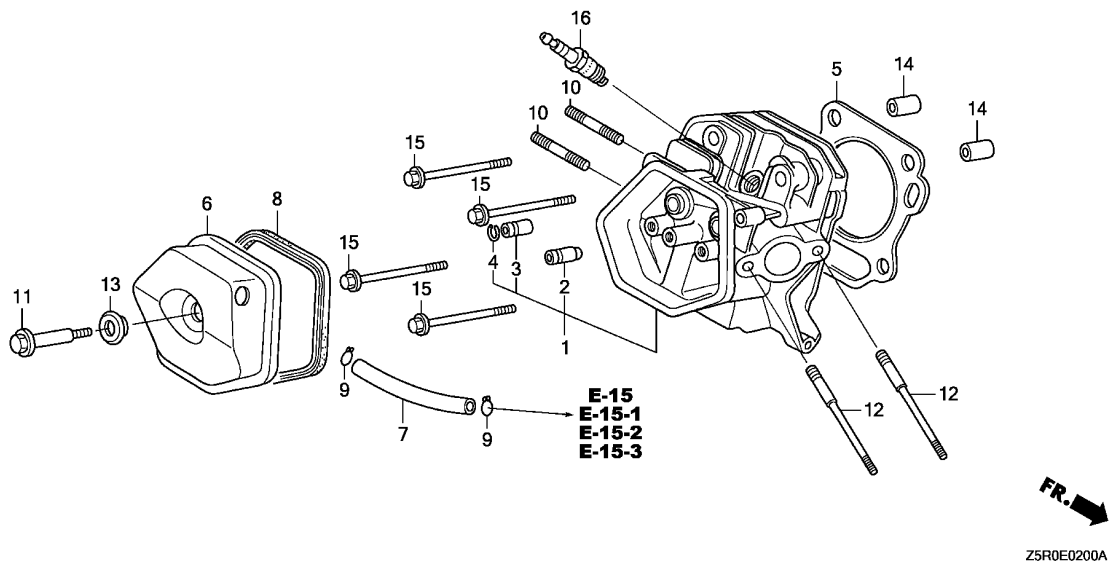

Ref. No.	L.O.N.	(Relative ref. Number) Description	F.R.T.
1	1111N3	HEAD, CYLINDERINCLUDES: Valve clearance adjustment and reface	0.9
2	1111E9	GUIDE, INTAKE VALVEINCLUDES: Valve clearance adjustment	0.8
	1111E9E	.Replace intake and exhaust all add	0.2
3	1111E8	GUIDE, EXHAUST VALVEINCLUDES: Valve clearance adjustment	0.8
	1111E8E	.Replace intake and exhaust all add	0.2
5	1111N4	GASKET, CYLINDER HEAD	0.5
6	1111D5	COVER, CYLINDER HEAD AND/OR PACKING, HEAD COVER	0.1
7	1111K5	TUBE, BREATHER	0.1
16	6141C1	PLUG, SPARK	0.1
		.INCLUDES: Spark plug check	

Ref. No.	Part No.	Description	Reqd. QTY				Serial No.	Parts catalogue code
			GX 390 U1	GX 390 R1	GX 390 U2	GX 390 R2		
1	12200-ZF6-406	HEAD COMP., CYLINDER	1	1	-	-		
	12210-Z5T-406	-	-	1	1		
2	12204-ZE2-306	GUIDE, IN. VALVE(O.S.)	1	1	1	1		
3	12205-ZE2-305	GUIDE, EX. VALVE(O.S.)	1	1	1	1		
4	12216-ZE2-300	CLIP, VALVE GUIDE	1	1	1	1		
5	12251-ZF6-W00	GASKET, CYLINDER HEAD	1	1	-	-		
	12251-Z1C-801	GASKET, CYLINDER HEAD (THAI LEAKLESS)	(1)	(1)	-	-	LX2,QND,QNR2,QNR6,VDE2,VM2	
	12251-Z5T-003	GASKET, CYLINDER HEAD (NIPPON LEAKLESS)	-	-	1	1		
6	12310-ZE2-020	COVER COMP., HEAD	1	1	-	-	ED6,EDD2,EDS2,EDS6,EDT6,EN6,ENT2,HA2,HJA2,LKE,LX2,LXE2,LXE4,LXE8,LXQ4,LXU,PA2,PAE2,PXE8,PXM8,PXU,PXU4,QA2,QA26,QA2,QAE2,QAE6,QAW,QE,QHB4,QK4,QKA4,QKB2,QME0,QNB2,QND,QNE2,QNE6,QNE8,QNK,QNR2,QNR6,QTR2,QWA2,QXB,QXB7,QXB9,QXE4,QXE6,QXE7,QXE8,QXE9,QXEB,QXH9,QXQ4,QXQ7,QXU,SCK4,SHQ4,SM32,SM34,SMC1,SMD3,SME0,SME6,SMX2,SMX4,STC4,SWA4,SBX,SBX7,SBX9,SXE4,SXE7,SXE8,SXE9,SXEB,SXQ4,SXU,VA2,VAA1,VAA8,VAC2,VAG2,VC2,VC2N,VCN2,VD2,VDB2,VDE2,VE39,VEP7,VEP9,VK2,VKB2,VKE4,VKE9,VKX4,VKX9,VM2,VMA2,VME2,VMS2,VN17,VN27,VNG1,VNG2,VNS9,VPE4,VPE5,VPE7,VPE9,VPX4,VPX5,VPX7,VPX9,VS39,VS49,VSD,VSD4,VSD7,VSD9,VTH4,VWA2,VWC,VWC7,VWC9,VWE,VMS,VMT4,VX39,VX8,VXB,VXB7,VXB9,VXE2,VXE4,VXE6,VXE7,VXE8,VXE9,VXEB,VXG,VXG2,VXP7,VXQ4	
	12310-ZE3-791	COVER COMP., HEAD (BREATHER TUBE JOINT)	1	-	-	-	QC2,QDW9,QNE9,QSC2,QWA4,QWC4,QWH2,QWT2,QXC4,QXC6,QXC9,QXS4,SNC	
	12310-Z5T-000	COVER, CYLINDER HEAD	-	-	1	1		



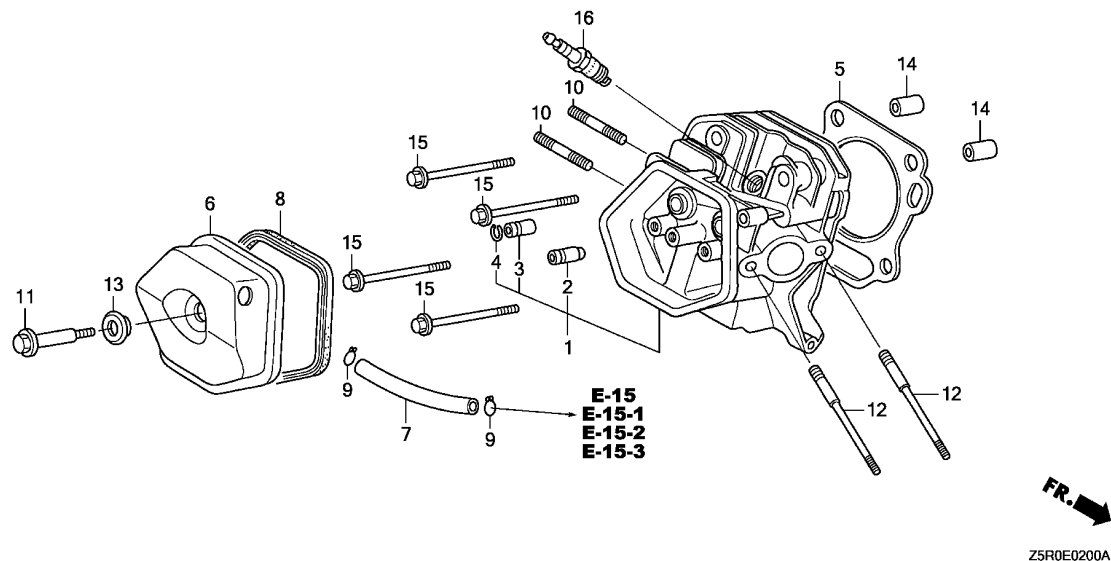

Ref. No.	Part No.	Description	Reqd. QTY				Serial No.	Parts catalogue code
			GX 390 U1	GX 390 R1	GX 390 U2	GX 390 R2		
7	95005-11105-30	TUBE, 11X105(95005-11001-30M)	1	1	-	-	HA2,HJA2,LKE,LX2,LXE2,LXE4,LXE8,LXQ4,LXU,PA2,PAE2,PXE8,PXM8 PXU,PXU4,QA2,QA26,QAA2,QAE2,QAE6,QAW,QE,QHB4,QK4,QKA4,QKB2 QME0,QNB2,QND,QNE2,QNE6,QNE8,QNK,QNR2,QNR6,QTR2,QWA2,QXB,QXB7 QXB9,QXE4,QXE6,QXE7,QXE8,QXE9,QXEB,QXH9,QXQ4,QXQ7,QXU,SCK4 SHQ4,SM32,SM34,SMC1,SMD3,SME0,SME6,SMX2,SMX4,STC4,SWA4,SB SXB7,SXB9,SXE4,SXE7,SXE8,SXE9,SXEB,SXQ4,SXU,VA2,VAC2,VAG2,VCN2 VD2,VDB2,VDE2,VEP7,VK2,VKB2,VM2,VMA2,VME2,VN17,VN27,VNG1,VNG2 VNS9,VSD,VSD7,VSD9,VWA2,VWC7,VWC9,VWT4,VX8,VXB,VXB7,VXB9,VXE2 VXE4,VXE6,VXE7,VXE8,VXE9,VXEB,VXP7,VXQ4	
	15721-ZB4-000	TUBE, BREATHER	1	1	-	-	VC2,VC2N,VE39,VEP9,VKE4,VKE9,VKX4,VKX9,VMS2,VPE4,VPE5,VPE7 VPE9,VPX4,VPX5,VPX7,VPX9,VS39,VS49,VSD4,VTH4,VWC,VWE,VX39,VXG VXG2	
	12315-ZE3-840	1	-	-	-	QC2,QDW9,QNE9,QSC2,QWA4,QWC4,QWH2,QWT2,QXC4,QXC6,QXC9,QXS4,SNC	
	12357-Z5T-010	-	-	1	1	PXE8,PXM8,PXU,PXU4,QXE8,QXU,SM32,SM34,SMX2,SXE4	
8	12391-ZE2-020	PACKING, HEAD COVER	1	1	1	1		
9	17316-611-000	CLIP, BREATHER TUBE	2	-	-	-	QC2,QDW9,QNE9,QSC2,QWA4,QWC4,QWH2,QWT2,QXC4,QXC6,QXC9,QXS4,SNC	
10	92900-08032-0E	BOLT, STUD, 8X32	2	2	2	2	ED6,EDD2,EDS2,EDS6,EDT6,EN6,ENT2,HA2,HJA2,LKE,LX2,LXE2,LXE4 LXE8,LXQ4,LXU,PA2,PAE2,PXE8,PXM8,PXU,PXU4,QA2,QA26,QAA2,QAE2 QAE6,QAW,QC2,QDW9,QE,QHB4,QK4,QKA4,QKB2,QME0,QNB2,QND,QNE2 QNE6,QNE8,QNE9,QNK,QNR2,QNR6,QSC2,QTR2,QWA2,QWA4,QWC4,QWH2 QWT2,QXB,QXB7,QXB9,QXC4,QXC6,QXC9,QXE4,QXE6,QXE7,QXE8,QXE9 QXEB,QXH9,QXQ4,QXQ7,QXS4,QXU,SCK4,SHQ4,SM32,SM34,SMC1,SMD3 SME0,SME6,SMX2,SMX4,SNC,STC4,SWA4,SB,SXB7,SXB9,SXE4,SXE7,SXE8 SXE9,SXEB,SXQ4,SXU,VA2,VAA1,VAA8,VAC2,VAG2,VC2,VC2N,VCN2,VD2 VDB2,VDE2,VE39,VK2,VKB2,VKE4,VKE9,VKX4,VKX9,VM2,VMA2,VME2,VN17 VN27,VNG1,VNG2,VNS9,VPE4,VPE7,VPX4,VPX7,VS39,VS49,VSD,VSD4 VSD7,VSD9,VTH4,VWA2,VWC7,VWC9,VWT4,VX39,VX8,VXB,VXB7,VXB9,VXE2 VXE4,VXE6,VXE7,VXE8,VXE9,VXEB,VXG,VXQ4	
	90018-ZK6-P10	BOLT, STUD, 8X22	2	2	-	2	VEP7,VEP9,VPE5,VPE9,VPX5,VPX9,VWS,VXP7	

Ref. No.	Part No.	Description	Reqd. QTY				Serial No.	Parts catalogue code
			GX 390 U1	GX 390 R1	GX 390 U2	GX 390 R2		
10)	90047-ZE3-791	BOLT, STUD, 8X40	2	2	-	-	VMS2, VWC, VVE	
	90012-KM9-000	BOLT, STUD, 8X34	2	-	-	-	VXG2	
11	90014-ZE2-000	BOLT, HEAD COVER	1	1	1	1		
12	90042-ZE8-000	BOLT, STUD, 8X131.5	2	2	2	2	HA2, HJA2, LKE, LX2, LXE2, LXE4, LXE8, LXQ4, LXU, PA2, PAE2, PXE8, PXM8 PXU, PXU4, QA2, QA26, QAA2, QAE2, QAE6, QAW, QC2, QDW9, QE, QHB4, QK4, QKA4 QKB2, QME0, QNB2, QND, QNE2, QNE6, QNE8, QNE9, QNK, QNR2, QNR6, QSC2, QTR2 QWA2, QWA4, QWC4, QWH2, QWT2, QXB, QXB7, QXB9, QXC4, QXC6, QXC9, QXE4 QXE6, QXE7, QXE8, QXE9, QXB, QXH9, QXQ4, QXQ7, QXS4, QXU, SCK4, SHQ4 SM32, SM34, SMC1, SMD3, SME0, SME6, SMX2, SMX4, SNC, STC4, SWA4, SXB, SXB7 SXB9, SXE4, SXE7, SXE8, SXE9, SXEB, SXQ4, SXU, VA2, VAC2, VAG2, VCN2, VD2 VDB2, VDE2, VEP7, VK2, VKB2, VM2, VMA2, VME2, VN17, VN27, VNG1, VNG2, VNS9 VSD, VSD7, VSD9, VWA2, VWC7, VWC9, VWT4, VX8, VXB, VXB7, VXB9, VXE2, VXE4 VXE6, VXE7, VXE8, VXE9, VXEB, VXP7, VXQ4	
	90042-ZE3-700	BOLT, STUD, 8X106	2	2	-	-	ED6, EDD2, EDS2, EDS6, EDT6, EN6, ENT2, VAA1, VAA8, VC2, VC2N, VE39, VEP9 VKE4, VKE9, VKX4, VKX9, VMS2, VPE4, VPE5, VPE7, VPE9, VPX4, VPX5, VPX7 VPX9, VS39, VS49, VSD4, VTH4, VWC, VWE, VWS, VX39, VXG, VXG2 ED6, EDD2, EN6, ENT2, VWS EDS6, EDT6	
	90042-ZK6-D70	BOLT, STUD, 8X115	-	-	-	2		
13	90441-ZE2-010	WASHER COMP., HEAD COVER	1	1	1	1		
14	94301-12200	DOWEL PIN, 12X20	2	2	2	2		
15	95701-10080-00	BOLT, FLANGE, 10X80	4	-	-	-	PXU4, QHB4, QXH9, SM34, SMX4, VC2N	
	95725-10080-00		4	-	-	-	1411816 ED6, EDD2, EDS2, EDS6, EDT6, EN6, ENT2, HA2, HJA2, LKE, LX2, LXE2, LXE4 LXE8, LXQ4, LXU, PA2, PAE2, PXE8, PXU, QA2, QA26, QAA2, QAE2, QAE6, QAW QC2, QDW9, QE, QK4, QKA4, QKB2, QME0, QNB2, QND, QNE2, QNE6, QNE8, QNE9 QNK, QNR2, QNR6, QSC2, QTR2, QWA2, QWA4, QWC4, QWH2, QWT2, QXB, QXB7, QXB9 QXC4, QXC6, QXC9, QXE4, QXE6, QXE7, QXE8, QXE9, QXB, QXQ4, QXQ7, QXS4 QXU, SCK4, SHQ4, SM32, SMC1, SMD3, SME0, SME6, SMX2, SNC, STC4, SWA4, SXB SXB7, SXB9, SXE4, SXE7, SXE8, SXE9, SXEB, SXQ4, SXU, VA2, VAA1, VAA8, VAC2 VAG2, VC2, VCN2, VD2, VDB2, VDE2, VE39, VEP7, VEP9, VK2, VKB2, VKE4, VKE9 VKX4, VKX9, VM2, VMA2, VME2, VMS2, VN17, VN27, VNG1, VNG2, VNS9, VPE4 VPE5, VPE7, VPE9, VPX4, VPX5, VPX7, VPX9, VS39, VS49, VSD, VSD4, VSD7 VSD9, VTH4, VWA2, VWC, VWC7, VWC9, VWE, VWS, VWT4, VX39, VX8, VXB, VXB7 VXB9, VXE2, VXE4, VXE6, VXE7, VXE8, VXE9, VXEB, VXG, VXG2, VXP7, VXQ4	
	95701-10080-00		4	-	-	-	1411817 ED6, EDD2, EDS2, EDS6, EDT6, EN6, ENT2, HA2, HJA2, LKE, LX2, LXE2, LXE4 LXE8, LXQ4, LXU, PA2, PAE2, PXE8, PXU, QA2, QA26, QAA2, QAE2, QAE6, QAW QC2, QDW9, QE, QK4, QKA4, QKB2, QME0, QNB2, QND, QNE2, QNE6, QNE8, QNE9 QNK, QNR2, QNR6, QSC2, QTR2, QWA2, QWA4, QWC4, QWH2, QWT2, QXB, QXB7, QXB9 QXC4, QXC6, QXC9, QXE4, QXE6, QXE7, QXE8, QXE9, QXB, QXQ4, QXQ7, QXS4 QXU, SCK4, SHQ4, SM32, SMC1, SMD3, SME0, SME6, SMX2, SNC, STC4, SWA4, SXB SXB7, SXB9, SXE4, SXE7, SXE8, SXE9, SXEB, SXQ4, SXU, VA2, VAA1, VAA8, VAC2 VAG2, VC2, VCN2, VD2, VDB2, VDE2, VE39, VEP7, VEP9, VK2, VKB2, VKE4, VKE9 VKX4, VKX9, VM2, VMA2, VME2, VMS2, VN17, VN27, VNG1, VNG2, VNS9, VPE4 VPE5, VPE7, VPE9, VPX4, VPX5, VPX7, VPX9, VS39, VS49, VSD, VSD4, VSD7 VSD9, VTH4, VWA2, VWC, VWC7, VWC9, VWE, VWS, VWT4, VX39, VX8, VXB, VXB7 VXB9, VXE2, VXE4, VXE6, VXE7, VXE8, VXE9, VXEB, VXG, VXG2, VXP7, VXQ4	
			-	4	4	4		



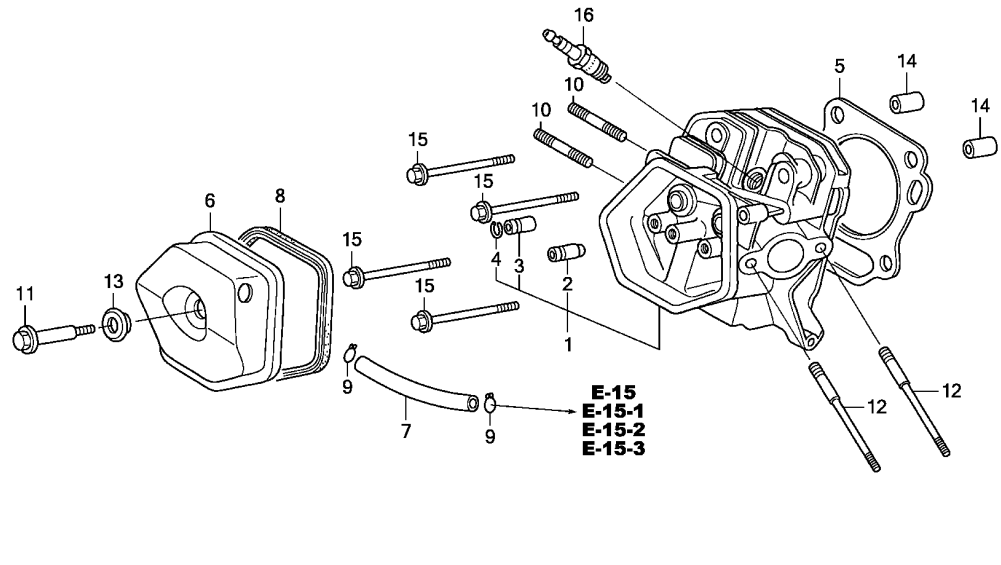

Z5R0E0200A

Ref. No.	Part No.	Description	Reqd. QTY				Serial No.	Parts catalogue code
			GX 390 U1	GX 390 R1	GX 390 U2	GX 390 R2		
16	98079-56846	PLUG, SPARK (BPR6ES) (NGK)	1	1	1	1	-----	HA2,HJA2,LKE,LX2,LXE2,LXE4,LXE8,LXQ4,LXU,PA2,PAE2,PXE8,PXM8 PXU,PXU4,QA2,QA26,QAA2,QAE2,QAE6,QAW,QC2,QDW9,QE,QHB4,QK4,QKA4 QKB2,QME0,QNB2,QND,QNE2,QNE6,QNE8,QNE9,QNK,QNR2,QNR6,QSC2,QTR2 QWA2,QWA4,QWC4,QWH2,QWT2,QXB,QXB7,QXB9,QXC4,QXC6,QXC9,QXE4 QXE6,QXE7,QXE8,QXE9,QXEB,QXH9,QXQ4,QXQ7,QXS4,QXU,SCK4,SHQ4 SM32,SM34,SMC1,SMD3,SME0,SME6,SMX2,SMX4,SNC,STC4,SWA4, SXB, SXB7 SXB9,SXE4,SXE7,SXE8,SXE9,SXEB,SXQ4,SXU,VA2,VAC2,VAG2,VC2,VC2N VCN2,VD2,VDB2,VDE2,VE39,VEP7,VEP9,VK2,VKB2,VKE4,VKE9,VKX4,VKX9 VM2,VMA2,VME2,VMS2,VN17,VN27,VNG1,VNG2,VNS9,VPE4,VPE5,VPE7 VPE9,VPX4,VPX5,VPX7,VPX9,VS39,VS49,VSD,VSD4,VSD7,VSD9,VTH4 VMA2,VWC7,VWC9,VWT4,VX39,VX8,VXB,VXB7,VXB9,VXE2,VXE4,VXE6,VXE7 VXE8,VXE9,VXEB,VXG,VXG2,VXP7,VXQ4
	98079-56855	PLUG, SPARK (W20EPR-U) (DENSO)	1	1	1	1	-----	HA2,HJA2,LKE,LX2,LXE2,LXE4,LXE8,LXQ4,LXU,PA2,PAE2,PXE8,PXM8 PXU,PXU4,QA2,QA26,QAA2,QAE2,QAE6,QAW,QC2,QDW9,QE,QHB4,QK4,QKA4 QKB2,QME0,QNB2,QND,QNE2,QNE6,QNE8,QNE9,QNK,QNR2,QNR6,QSC2,QTR2 QWA2,QWA4,QWC4,QWH2,QWT2,QXB,QXB7,QXB9,QXC4,QXC6,QXC9,QXE4 QXE6,QXE7,QXE8,QXE9,QXEB,QXH9,QXQ4,QXQ7,QXS4,QXU,SCK4,SHQ4 SM32,SM34,SMC1,SME0,SME6,SMX2,SMX4,SNC,STC4,SWA4, SXB, SXB7, SXB9 SXE4,SXE7,SXE8,SXE9,SXEB,SXQ4,SXU,VA2,VAC2,VAG2,VC2,VC2N,VCN2 VD2,VDB2,VDE2,VE39,VEP7,VEP9,VK2,VKB2,VKE4,VKE9,VKX4,VKX9,VM2 VMA2,VME2,VMS2,VN17,VN27,VNG1,VNG2,VNS9,VPE4,VPE5,VPE7,VPE9 VPX4,VPX5,VPX7,VPX9,VS39,VS49,VSD,VSD4,VSD7,VSD9,VTH4,VMA2 VWC7,VWC9,VWT4,VX39,VX8,VXB,VXB7,VXB9,VXE2,VXE4,VXE6,VXE7,VXE8 VXE9,VXEB,VXG,VXG2,VXP7,VXQ4

Ref. No.	Part No.	Description	Reqd. QTY				Serial No.	Parts catalogue code
			GX 390 U1	GX 390 R1	GX 390 U2	GX 390 R2		
16)	98079-55846	PLUG, SPARK(BPR5ES)(NGK)	(1)	(1)	(1)	-	ED6,EDD2,EDS2,EN6,HJA2,LKE,LX2,LXE4,LXE8,LXQ4,LXU,PA2,PAE2,PXE8,PXM8,PXU,PXU4,QA26,QAA2,QAE6,QAW,QC2,QDW9,QHB4,QK4,QKA4,QKB2,QMEO,QNB2,QND,QNE6,QNE8,QNK,QNR2,QNR6,QSC2,QTR2,QWA2,QWA4,QWC4,QWH2,QWT2,QXB7,QXB9,QXC4,QXC6,QXE4,QXE6,QXE7,QXE8,QXE9,QXH9,QXQ4,QXQ7,QXS4,QXU,SCK4,SHQ4,SM32,SM34,SMC1,SMD3,SME0,SME6,SMX2,SMX4,STC4,SWA4,SXB7,SXB9,SXE4,SXE7,SXE8,SXE9,SXQ4,SXU,VAA1,VAA8,VAC2,VAG2,VC2,VC2N,VCN2,VD2,VDB2,VDE2,VE39,VEP7,VEP9,VK2,VKB2,VKE4,VKE9,VKX4,VKX9,VM2,VMA2,VME2,VMS2,VN17,VN27,VNG1,VNG2,VNS9,VPE4,VPE5,VPE7,VPE9,VPX4,VPX5,VPX7,VPX9,VS39,VS49,VSD,VSD4,VSD7,VSD9,VTH4,VWA2,VWC7,VWC9,VWT4,VX39,VX8,VXB7,VXB9,VXE4,VXE6,VXE7,VXE8,VXE9,VXG,VXG2,VXP7,VXQ4	
	98079-55855	PLUG, SPARK(W16EPR-U)(DENSO)	(1)	(1)	(1)	-	EDS2,EN6,LKE,LX2,LXE4,LXE8,LXQ4,LXU,PA2,PAE2,PXE8,PXM8,PXU,PXU4,QA26,QAA2,QAE6,QAW,QC2,QDW9,QHB4,QK4,QKA4,QKB2,QMEO,QNB2,QND,QNE6,QNE8,QNK,QNR2,QNR6,QSC2,QTR2,QWA2,QWA4,QWC4,QWH2,QWT2,QXB7,QXB9,QXC4,QXC6,QXE4,QXE6,QXE7,QXE8,QXE9,QXH9,QXQ4,QXQ7,QXS4,QXU,SCK4,SHQ4,SM32,SM34,SMC1,SMD3,SME0,SME6,SMX2,SMX4,SNC,STC4,SWA4,SXB7,SXB9,SXE4,SXE7,SXE8,SXE9,SXQ4,SXU,VAA1,VAA8,VAC2,VAG2,VC2,VC2N,VCN2,VD2,VDB2,VDE2,VE39,VEP7,VEP9,VK2,VKB2,VKE4,VKE9,VKX4,VKX9,VM2,VMA2,VME2,VMS2,VN17,VN27,VNG1,VNG2,VNS9,VPE4,VPE5,VPE7,VPE9,VPX4,VPX5,VPX7,VPX9,VS39,VS49,VSD,VSD4,VSD7,VSD9,VTH4,VWA2,VWC7,VWC9,VWT4,VX39,VX8,VXB7,VXB9,VXE4,VXE6,VXE7,VXE8,VXE9,VXG,VXG2,VXP7,VXQ4	
	98079-55846	PLUG, SPARK(BPR5ES)(NGK)	1	1	-	-	ED6,EDD2,EDS6,EDT6,ENT2,LXE2,QA2,QAE2,QE,QNE2,QNE9,QXB,QXC9,QXEB,SXB,SXEB,VA2,VWC,VWE,VWS,VXB,VXE2,VXEB	
	98079-55841	PLUG, SPARK(BP5ES)(NGK)	(1)	-	-	-	SMD3	
	98079-55846	PLUG, SPARK(BPR5ES)(NGK)	-	-	-	1	ED6,EDD2,EDS6,EDT6,EN6,ENT2,VWS	
	98079-55855	PLUG, SPARK(W16EPR-U)(DENSO)	-	-	-	1	ED6,EDD2,EDS6,EDT6,EN6,ENT2,VWS	
	98079-55846	PLUG, SPARK(BPR5ES)(NGK)	-	-	-	(1)	PXM8	
	98079-55855	PLUG, SPARK(W16EPR-U)(DENSO)	-	-	-	(1)	PXM8	



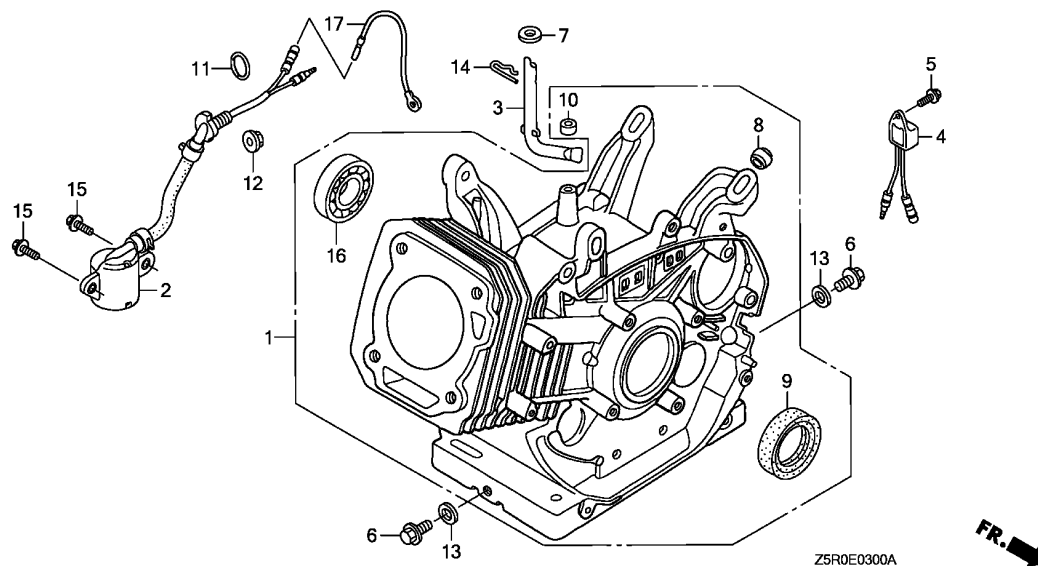

Ref. No.	L.O.N.	(Relative ref. Number) Description	F.R.T.
1	1101A0	BARREL, CYLINDER	1.8
2		(11)	
	6151E8	SWITCH, OIL LEVEL	0.5
	1161B4	SHAFT, GOVERNOR ARM	0.9
	6151A0	ALERT UNIT, ENGINE OIL	0.1
	1101E4	OIL SEAL, CRANKSHAFT :FRONT ..	1.8
	1101C4	OIL SEAL, GOVERNOR ARM SHAFT ..	0.9
	1101F4	BEARING, BALANCER WEIGHT :FRONT	1.9

Ref. No.	Part No.	Description	Reqd. QTY				Serial No.	Parts catalogue code
			GX 390 U1	GX 390 R1	GX 390 U2	GX 390 R2		
1	12000-ZF6-417	BARREL ASSY., CYLINDER(ALERT)	1	1	-	-	-----	ED6,EDT6,EN6,HA2,HJA2,LX2,LXQ4,LXU,PA2,PXU,PXU4,QA2,QA26,QA2 QAW,QDW9,QK4,QWA2,QWA4,QWC4,QWT2,QXB,QXB7,QXB9,QXC4,QXC6,QXC9 QXQ4,QXQ7,QXS4,QXU,SMD3,SME6,SMX2,SMX4,SNC,SWA4,SXB,SXB7,SXB9 SXQ4,SXU,VA2,VAA1,VAC2,VAG2,VD2,VEP9,VKX4,VKX9,VM2,VMA2,VN17 VNG1,VPX4,VPX5,VPX7,VPX9,VS39,VSD,VSD7,VSD9,VVC,VVC7,VVC9,VVS VX39,VX8,VXB,VXB7,VXB9,VXG,VXG2,VXP7,VXQ4
	12000-ZF6-435	BARREL ASSY., CYLINDER (SELFSTARTER+ALERT)	1	1	-	-	-----	EDD2,EDS2,EDS6,ENT2,LKE,LXE2,LXE4,LXE8,PAE2,PXE8,PXM8,QA2 QAE6,QC2,QKA4,QKB2,QME0,QNB2,QND,QNE2,QNE6,QNE8,QNE9,QNR2,QNR6 QSC2,QTR2,QWH2,QXE4,QXE6,QXE7,QXE8,QXE9,QXEB,QXH9,SCK4,SM32 SM34,SMEO,STC4,SXE4,SXE7,SXE8,SXE9,SXEB,VAA8,VC2,VC2N,VCN2 VDB2,VDE2,VE39,VEP7,VK2,VKB2,VKE4,VKE9,VME2,VMS2,VN27,VNG2 VNS9,VPE4,VPE5,VPE7,VPE9,VS49,VSD4,VTH4,VMA2,VME,VWT4,VXE2 VXE4,VXE6,VXE7,VXE8,VXE9,VXEB
	12000-ZF6-416	BARREL ASSY., CYLINDER	1	-	-	-	-----	QE,QHB4,SHQ4,SMC1
	12000-ZF6-418	1	-	-	-	-----	QNK
	12000-Z5T-407	BARREL ASSY., CYLINDER(ALERT)	-	-	1	1	-----	ED6,EDT6,EN6,PXU,PXU4,QXU,SMX2,VWS
	12000-Z5T-405	BARREL ASSY., CYLINDER (SELFSTARTER+ALERT)	-	-	1	1	-----	EDD2,EDS6,ENT2,PXE8,PXM8,QXE8,SM32,SM34,SXE4

Ref. No.	Part No.	Description	Reqd. QTY				Serial No.	Parts catalogue code	
			GX 390 U1	GX 390 R1	GX 390 U2	GX 390 R2			
2	35480-ZF6-003	SWITCH ASSY., OIL LEVEL	1	1	-	-	-----	PXM8, PXU4, SM34, SMX4	
			1	1	-	-	1412957	-----	ED6, EDD2, EDS2, EDS6, EDT6, EN6, ENT2, HA2, HJA2, LKE, LX2, LXE2, LXE4, LXQ4, PA2, PAE2, PXE8, PXU, QA2, QAE2, QAE6, QAW, QC2, QDW9, QK4, QKA4, QKB2, QME0, QNB2, QND, QNE2, QNE6, QNE8, QNR2, QNR6, QSC2, QWA2, QWA4, QWC4, QWH2, QWT2, QXB7, QXB9, QXC4, QXC6, QXC9, QXE4, QXE6, QXE7, QXE8, QXE9, QXH9, QXQ4, QXQ7, QXS4, QXU, SCK4, SM32, SMD3, SME0, SME6, SMX2, SNC, STC4, SWA4, SXB, SXB7, SXB9, SXE4, SXU, VA2, VAA1, VAA8, VAC2, VAG2, VC2, VC2N, VCN2, VD2, VDB2, VDE2, VEP9, VK2, VKB2, VKE4, VKX4, VM2, VN17, VN27, VNG1, VNS9, VPE4, VPE5, VPE7, VPE9, VPX4, VPX5, VPX7, VPX9, VS39, VS49, VSD, VSD4, VSD7, VSD9, VTH4, VWC, VWC7, VWC9, VWE, VWS, VWT4, VXB, VXB7, VXB9, VXE2, VXE4, VXE6, VXE7, VXE9, VXG, VXQ4
	15510-ZE2-043	1	-	-	-	-----	-----	LXE8, LXU, QA26, QAA2, QNE9, QTR2, QXB, QXEB, SXE7, SXE8, SXE9, SXEB, SXQ4, VE39, VEP7, VKE9, VKX9, VMA2, VME2, VMS2, VNG2, VMA2, VX39, VX8, VXE8, VXEB, VXG2, VXP7
			1	-	-	-	1412956	-----	ED6, EDD2, EDS2, EDS6, EDT6, EN6, ENT2, HA2, HJA2, LKE, LX2, LXE2, LXE4, LXQ4, PA2, PAE2, PXE8, PXU, QA2, QAE2, QAE6, QAW, QC2, QDW9, QK4, QKA4, QKB2, QME0, QNB2, QND, QNE2, QNE6, QNE8, QNR2, QNR6, QSC2, QWA2, QWA4, QWC4, QWH2, QWT2, QXB7, QXB9, QXC4, QXC6, QXC9, QXE4, QXE6, QXE7, QXE8, QXE9, QXH9, QXQ4, QXQ7, QXS4, QXU, SCK4, SM32, SMD3, SME0, SME6, SMX2, SNC, STC4, SWA4, SXB, SXB7, SXB9, SXE4, SXU, VA2, VAA1, VAA8, VAC2, VAG2, VC2, VCN2, VD2, VDB2, VDE2, VEP9, VK2, VKB2, VKE4, VKX4, VM2, VN17, VN27, VNG1, VNS9, VPE4, VPE5, VPE7, VPE9, VPX4, VPX5, VPX7, VPX9, VS39, VS49, VSD, VSD4, VSD7, VSD9, VTH4, VWC, VWC7, VWC9, VWE, VWS, VWT4, VXB, VXB7, VXB9, VXE2, VXE4, VXE6, VXE7, VXE9, VXG, VXQ4
	15510-ZE2-053	1	-	-	-	1412956	-----	VC2N
			-	1	-	-	1412956	-----	ED6, EDD2, EDS2, EDS6, EDT6, EN6, ENT2, QKB2, QNB2, QWA2, VAA1, VAA8, VAC2, VAG2, VC2, VCN2, VD2, VDB2, VDE2, VEP9, VK2, VKB2, VKE4, VKX4, VN17, VNG1, VNS9, VPE4, VPE5, VPE7, VPE9, VPX4, VPX5, VPX7, VPX9, VS39, VS49, VSD4, VTH4, VWC, VWC7, VWC9, VWE, VWS, VWT4, VXG
	35480-ZF6-003	-	-	1	1			
3	16541-ZE3-010	SHAFT, GOVERNOR ARM	1	1	1	1			
4	34150-ZH7-003	ALERT UNIT, OIL	1	-	-	-	-----	-----	LXU, QA26, QAA2, QTR2, QXB, SXQ4, VE39, VKE9, VKX9, VMA2, VMA2, VX39, VX8, VXG2, VXP7
	34150-ZH7-013	1	-	-	-	-----	-----	PXU4, SMX4
	34150-ZH7-003	1	-	-	-	1419413	-----	ED6, EDD2, EDS2, EDS6, EDT6, EN6, ENT2, HA2, HJA2, LX2, LXQ4, PA2, PXU, QA2, QAW, QC2, QDW9, QK4, QKB2, QNB2, QWA2, QWA4, QWC4, QWT2, QXB7, QXB9, QXC4, QXC6, QXC9, QXQ4, QXQ7, QXS4, QXU, SMD3, SME6, SMX2, SNC, SWA4, SXB, SXB7, SXB9, SXU, VA2, VAA1, VAC2, VAG2, VCN2, VD2, VDB2, VEP9, VKE4, VKX4, VM2, VN17, VNG1, VPE4, VPE5, VPE7, VPE9, VPX4, VPX5, VPX7, VPX9, VS39, VS49, VSD, VSD4, VSD7, VSD9, VTH4, VWC, VWC7, VWC9, VWE, VWS, VWT4, VXB, VXB7, VXB9, VXG, VXQ4
	34150-ZH7-013	1	-	-	-	1419414	-----	ED6, EDD2, EDS2, EDS6, EDT6, EN6, ENT2, HA2, HJA2, LX2, LXQ4, PA2, PXU, QA2, QAW, QC2, QDW9, QK4, QKB2, QNB2, QWA2, QWA4, QWC4, QWT2, QXB7, QXB9, QXC4, QXC6, QXC9, QXQ4, QXQ7, QXS4, QXU, SMD3, SME6, SMX2, SNC, SWA4, SXB, SXB7, SXB9, SXU, VA2, VAA1, VAC2, VAG2, VCN2, VD2, VDB2, VEP9, VKE4, VKX4, VM2, VN17, VNG1, VPE4, VPE5, VPE7, VPE9, VPX4, VPX5, VPX7, VPX9, VS39, VS49, VSD, VSD4, VSD7, VSD9, VTH4, VWC, VWC7, VWC9, VWE, VWS, VWT4, VXB, VXB7, VXB9, VXG, VXQ4
			-	1	-	-	-----	-----	ED6, EDD2, EDS2, EDS6, EDT6, EN6, ENT2, PXM8, QKB2, QNB2, QWA2, VAA1, VAC2, VAG2, VCN2, VD2, VDB2, VEP9, VKE4, VKX4, VN17, VNG1, VPE4, VPE5, VPE7, VPE9, VPX4, VPX5, VPX7, VPX9, VS39, VS49, VSD4, VTH4, VWC, VWC7, VWC9, VWE, VWS, VWT4, VXG



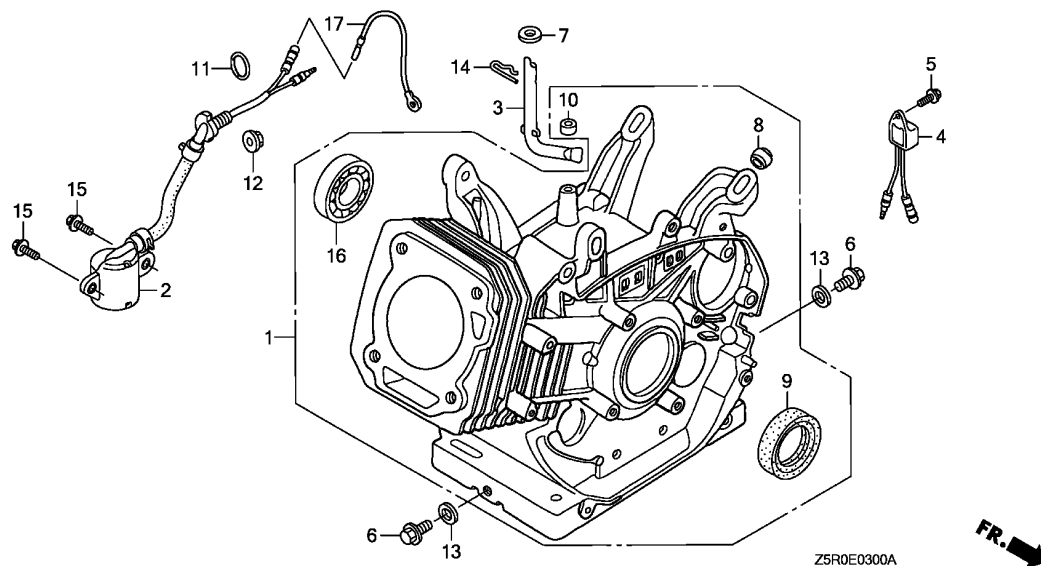

Ref. No.	Part No.	Description	Reqd. QTY				Serial No.	Parts catalogue code
			GX 390 U1	GX 390 R1	GX 390 U2	GX 390 R2		
5	90013-883-000	BOLT, FLANGE, 6X12(CT200) ...	1	1	-	-	-----	ED6,EDD2,EDS2,EDS6,EDT6,EN6,ENT2,HA2,HJA2,LX2,LXQ4,LXU,PA2,PXM8,PXU,PXU4,QA2,QA26,QAA2,QAW,QC2,QDW9,QK4,QKB2,QNB2,QTR2,QWA2,QWA4,QWC4,QWT2,QXB,QXB7,QXB9,QXC4,QXC6,QXC9,QXQ4,QXQ7,QXS4,QXU,SMD3,SME6,SMX2,SMX4,SNC,SWA4,SXB,SXB7,SXB9,SXQ4,SXU,VA2,VAA1,VAC2,VAG2,VCN2,VD2,VDB2,VE39,VEP9,VKE4,VKE9,VKX4,VKX9,VM2,VMA2,VN17,VNG1,VPE4,VPE5,VPE7,VPE9,VPX4,VPX5,VPX7,VPX9,VS39,VS49,VSD,VSD4,VSD7,VSD9,VTH4,VWA2,VWC,VWC7,VWC9,VWE,VWS,VWT4,VX39,VX8,VXB,VXB7,VXB9,VXG,VXG2,VXP7,VXQ4
6	90131-883-000	BOLT, DRAIN PLUG, 12X15	2	2	2	2		
7	90446-KE1-000	WASHER, 8.2X17X0.8	1	1	1	1		
8	90801-ZE2-003	PLUG, SEALING(RUBBER 10MM) ..	1	-	-	-	-----	1096244 QE,QNK,SHQ4,SMC1
9	91201-ZE3-004	OIL SEAL, 35X52X8	1	1	-	-		
	91201-Z1C-003	-	-	1	1		
10	91203-952-771	OIL SEAL, 8X14X5	1	1	1	1		
11	91353-671-004	O-RING, 14MM(NOK)	1	1	1	1	-----	ED6,EDD2,EDS2,EDS6,EDT6,EN6,ENT2,HA2,HJA2,LKE,LX2,LXE2,LXE4,LXE8,LXQ4,LXU,PA2,PAE2,PXE8,PXM8,PXU,PXU4,QA2,QA26,QAA2,QAE2,QAE6,QAW,QC2,QDW9,QK4,QKA4,QKB2,QME0,QNB2,QND,QNE2,QNE6,QNE8,QNE9,QNR2,QNR6,QSC2,QTR2,QWA2,QWA4,QWC4,QWH2,QWT2,QXB,QXB7,QXB9,QXC4,QXC6,QXC9,QXE4,QXE6,QXE7,QXE8,QXE9,QXEB,QXH9,QXQ4,QXQ7,QXS4,QXU,SCK4,SM32,SM34,SMD3,SME0,SME6,SMX2,SMX4,SNC,STC4,SWA4,SXB,SXB7,SXB9,SXE4,SXE7,SXE8,SXE9,SXEB,SXQ4,SXU,VA2,VAA1,VAA8,VAC2,VAG2,VC2,VC2N,VCN2,VD2,VDB2,VDE2,VE39,VEP7,VEP9,VK2,VKB2,VKE4,VKE9,VKX4,VKX9,VM2,VMA2,VME2,VMS2,VN17,VN27,VNG1,VNG2,VNS9,VPE4,VPE5,VPE7,VPE9,VPX4,VPX5,VPX7,VPX9,VS39,VS49,VSD,VSD4,VSD7,VSD9,VTH4,VWA2,VWC,VWC7,VWC9,VWE,VWS,VWT4,VX39,VX8,VXB,VXB7,VXB9,VXE2,VXE4,VXE6,VXE7,VXE8,VXE9,VXEB,VXG,VXG2,VXP7,VXQ4

Ref. No.	Part No.	Description	Reqd. QTY				Serial No.	Parts catalogue code
			GX 390 U1	GX 390 R1	GX 390 U2	GX 390 R2		
12	94050-10000	NUT, FLANGE, 10MM	1	1	1	1	-----	ED6,EDD2,EDS2,EDS6,EDT6,EN6,ENT2,HA2,HJA2,LKE,LX2,LXE2,LXE4,LXE8,LXQ4,LXU,PA2,PAE2,PXE8,PXM8,PXU,PXU4,QA2,QA26,QAA2,QAE2,QAE6,QAW,QC2,QDW9,QK4,QKA4,QKB2,QMEO,QNB2,QND,QNE2,QNE6,QNE8,QNE9,QNR2,QNR6,QSC2,QTR2,QWA2,QWA4,QWC4,QWH2,QWT2,QXB,QXB7,QXB9,QXC4,QXC6,QXC9,QXE4,QXE6,QXE7,QXE8,QXE9,QXEB,QXH9,QXQ4,QXQ7,QXS4,QXU,SCK4,SM32,SM34,SMD3,SME0,SME6,SMX2,SMX4,SNC,STC4,SWA4,SXB,SXB7,SXB9,SXE4,SXE7,SXE8,SXE9,SXEB,SXQ4,SXU,VA2,VAA1,VAA8,VAC2,VAG2,VC2,VC2N,VCN2,VD2,VDB2,VDE2,VE39,VEP7,VEP9,VK2,VKB2,VKE4,VKE9,VKX4,VKX9,VM2,VMA2,VME2,VMS2,VN17,VN27,VNG1,VNG2,VNS9,VPE4,VPE5,VPE7,VPE9,VPX4,VPX5,VPX7,VPX9,VS39,VS49,VSD,VSD4,VSD7,VSD9,VTH4,VMA2,VWC,VWC7,VWC9,VWE,VWS,VWT4,VX39,VX8,VXB,VXB7,VXB9,VXE2,VXE4,VXE6,VXE7,VXE8,VXE9,VXEB,VXG,VXG2,VXP7,VXQ4
13	94109-12000	WASHER, DRAIN PLUG, 12MM	2	2	2	2		
14	94251-10000	PIN, LOCK, 10MM	1	1	1	1		
15	95701-06012-00	BOLT, FLANGE, 6X12	2	2	2	2	-----	ED6,EDD2,EDS2,EDS6,EDT6,EN6,ENT2,HA2,HJA2,LKE,LX2,LXE2,LXE4,LXE8,LXQ4,LXU,PA2,PAE2,PXE8,PXM8,PXU,PXU4,QA2,QA26,QAA2,QAE2,QAE6,QAW,QC2,QDW9,QK4,QKA4,QKB2,QMEO,QNB2,QND,QNE2,QNE6,QNE8,QNE9,QNR2,QNR6,QSC2,QTR2,QWA2,QWA4,QWC4,QWH2,QWT2,QXB,QXB7,QXB9,QXC4,QXC6,QXC9,QXE4,QXE6,QXE7,QXE8,QXE9,QXEB,QXH9,QXQ4,QXQ7,QXS4,QXU,SCK4,SM32,SM34,SMD3,SME0,SME6,SMX2,SMX4,SNC,STC4,SWA4,SXB,SXB7,SXB9,SXE4,SXE7,SXE8,SXE9,SXEB,SXQ4,SXU,VA2,VAA1,VAA8,VAC2,VAG2,VC2,VC2N,VCN2,VD2,VDB2,VDE2,VE39,VEP7,VEP9,VK2,VKB2,VKE4,VKE9,VKX4,VKX9,VM2,VMA2,VME2,VMS2,VN17,VN27,VNG1,VNG2,VNS9,VPE4,VPE5,VPE7,VPE9,VPX4,VPX5,VPX7,VPX9,VS39,VS49,VSD,VSD4,VSD7,VSD9,VTH4,VMA2,VWC,VWC7,VWC9,VWE,VWS,VWT4,VX39,VX8,VXB,VXB7,VXB9,VXE2,VXE4,VXE6,VXE7,VXE8,VXE9,VXEB,VXG,VXG2,VXP7,VXQ4
16	96100-62020-00	BEARING, RADIAL BALL, 6202 ..	1	1	1	1		
17	31161-ZE2-000	CORD, EARTH	1	1	-	1	-----	VMS



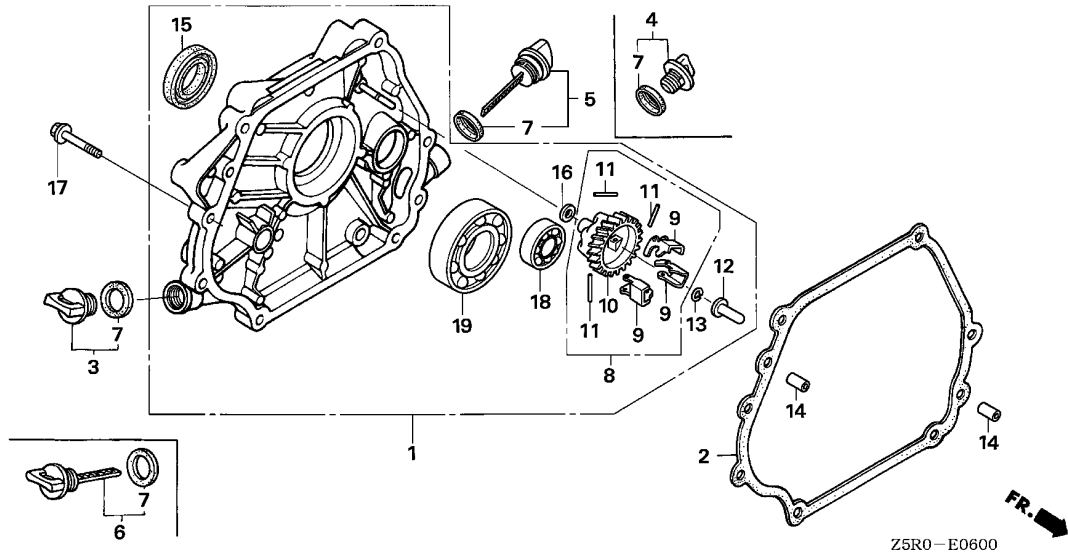

Ref. No.	L.O.N.	(Relative ref. Number) Description	F.R.T.
1		(2)	
1101F1		COVER, CRANKCASE	0.2
8	1161C4	GOVERNOR ASSEMBLY	0.3
10		(9,11)	
1161A7		HOLDER, GOVERNOR WEIGHT	0.4
12		(13)	
1161B6		SLIDER, GOVERNOR	0.3
15	1101E5	OIL SEAL, CRANKSHAFT :REAR ...	0.3
18	1101F5	BEARING, BALANCER WEIGHT :REAR	0.3
19	1101A6	BEARING, CRANKSHAFT :REAR	0.3

Ref. No.	Part No.	Description	Reqd. QTY				Serial No.	Parts catalogue code
			GX 390 U1	GX 390 R1	GX 390 U2	GX 390 R2		
1	11300-ZE3-040	COVER ASSY., CRANKCASE	1	1	1	1	ED6,EDD2,EDS2,EDS6,EDT6,EN6,ENT2,SCK4,SHQ4,SM32,SM34,SMC1,SMD3,SME0,SME6,STC4,SWA4,SWB,SWB7,SWB9,SXE4,SXE7,SXE8,SXE9,SXEB,SXQ4,SXU	
	11300-ZE3-604	1	1	1	1	PA2,PAE2,PXE8,PXM8,PXU,PXU4,QA2,QA26,QAA2,QAE2,QAE6,QAW,QC2,QDW9,QE,QHB4,QK4,QKA4,QKB2,QME0,QNB2,QND,QNE2,QNE6,QNE8,QNE9,QNK,QNR2,QNR6,QSC2,QTR2,QWA2,QWA4,QWC4,QWH2,QWT2,QXB,QXB7,QXB9,QXC4,QXC6,QXC9,QXE4,QXE6,QXE7,QXE8,QXE9,QXEB,QXH9,QXQ4,QXQ7,QXS4,QXU,SNC,VA2,VAA1,VAA8,VAC2,VAG2,VC2,VC2N,VCN2,VD2,VDB2,VDE2,VE39,VEP7,VEP9,VK2,VKB2,VKE4,VKE9,VKX4,VKX9,VM2,VMA2,VME2,VMS2,VN17,VN27,VNG1,VNG2,VNS9,VPE4,VPE5,VPE7,VPE9,VPX4,VPX5,VPX7,VPX9,VS39,VS49,VSD,VSD4,VSD7,VSD9,VTH4,VMA2,VWC,VWC7,VXC9,VME,VMS,VMT4,VX39,VX8,VXB,VXB7,VXB9,VXE2,VXE4,VXE6,VXE7,VXE8,VXE9,VXEB,VXG,VXG2,VXP7,VXQ4	
	11300-ZE3-P70	1	1	-	1	SMX4,VWS	
	11300-ZE3-040	1	-	-	1626573	SMX2	
	11300-ZE3-P70	1	-	-	1626574	SMX2	
		-	-	1	-	SMX2	
2	11381-ZE3-801	PACKING, CASE COVER	1	1	-	-	ED6,EDD2,EDS2,EDS6,EDT6,EN6,ENT2,PA2,PAE2,PXE8,PXM8,PXU,PXU4,QA2,QA26,QAA2,QAE2,QAE6,QAW,QC2,QDW9,QE,QHB4,QK4,QKA4,QKB2,QME0,QNB2,QND,QNE2,QNE6,QNE8,QNE9,QNK,QNR2,QNR6,QSC2,QTR2,QWA2,QWA4,QWC4,QWH2,QWT2,QXB,QXB7,QXB9,QXC4,QXC6,QXC9,QXE4,QXE6,QXE7,QXE8,QXE9,QXEB,QXH9,QXQ4,QXQ7,QXS4,QXU,SCK4,SHQ4,SM32,SM34,SMC1,SMD3,SME0,SME6,SMX2,SMX4,SNC,STC4,SWA4,SWB,SWB7,SWB9,SXE4,SXE7,SXE8,SXE9,SXEB,SXQ4,SXU,VA2,VAA1,VAA8,VAC2,VAG2,VC2,VC2N,VCN2,VD2,VDB2,VDE2,VE39,VEP7,VEP9,VK2,VKB2,VKE4,VKE9,VKX4,VKX9,VM2,VMA2,VME2,VMS2,VN17,VN27,VNG1,VNG2,VNS9,VPE4,VPE5,VPE7,VPE9,VPX4,VPX5,VPX7,VPX9,VS39,VS49,VSD,VSD4,VSD7,VSD9,VTH4,VMA2,VWC,VWC7,VXC9,VME,VMS,VMT4,VX39,VX8,VXB,VXB7,VXB9,VXE2,VXE4,VXE6,VXE7,VXE8,VXE9,VXEB,VXG,VXG2,VXP7,VXQ4	

Ref. No.	Part No.	Description	Reqd. QTY				Serial No.	Parts catalogue code
			GX 390 U1	GX 390 R1	GX 390 U2	GX 390 R2		
(2)	11381-Z5T-000	PACKING, CASE COVER	-	-	1	1		
3	15600-ZG4-003	CAP ASSY., OIL FILLER	1	1	1	1	-----	ED6,EDD2,EDS2,EDS6,EDT6,EN6,ENT2,PA2,PAE2,PXE8,PXM8,PXU,PXU4 QA2,QA26,QAA2,QA2,QA2,QA26,QAW,QC2,QDW9,QE,QHB4,QK4,QKA4,QKB2 QME0,QNB2,QND,QNE2,QNE6,QNE8,QNE9,QNK,QNR2,QNR6,QSC2,QTR2,QWA2 QWA4,QWC4,QWH2,QWT2,QXB,QXB7,QXB9,QXC4,QXC6,QXC9,QXE4,QXE6 QXE7,QXE8,QXE9,QXEB,QXH9,QXQ4,QXQ7,QXS4,QXU,SCK4,SHQ4,SM32 SM34,SMC1,SMD3,SME0,SME6,SMX2,SMX4,SNC,STC4,SWA4,SWB,SXB7,SXB9 SXE4,SXE7,SXE8,SXE9,SXEB,SXQ4,SXU,VA2,VAA1,VAA8,VAC2,VAG2,VC2 VC2N,VCN2,VD2,VDB2,VDE2,VE39,VEP7,VEP9,VK2,VKB2,VKX4,VKX9,VM2 VMA2,VME2,VMS2,VN17,VN27,VNG1,VNG2,VNS9,VPE4,VPE5,VPE7,VPE9 VPX4,VPX5,VPX7,VPX9,VS39,VS49,VSD,VSD4,VSD7,VSD9,VTH4,VWA2,VWC VWC7,VWC9,VWE,VWS,VWT4,VX39,VX8,VXB,VXB7,VXB9,VXE2,VXE4,VXE6 VXE7,VXE8,VXE9,VXEB,VXG,VXG2,VXP7,VXQ4
4	15600-ZG4-003	CAP ASSY., OIL FILLER	1	1	-	-	-----	VS49,VSD4,VTH4
5	15600-735-003	CAP ASSY., OIL FILLER	1	1	1	1	-----	ED6,EDD2,EDS2,EDS6,EDT6,EN6,ENT2,PA2,PAE2,PXE8,PXM8,PXU,PXU4 QA2,QA26,QAA2,QA2,QA2,QA26,QAW,QC2,QDW9,QE,QHB4,QK4,QKA4,QKB2 QME0,QNB2,QND,QNE2,QNE6,QNE8,QNE9,QNK,QNR2,QNR6,QSC2,QTR2,QWA2 QWA4,QWC4,QWH2,QWT2,QXB,QXB7,QXB9,QXC4,QXC6,QXC9,QXE4,QXE6 QXE7,QXE8,QXE9,QXEB,QXH9,QXQ4,QXQ7,QXS4,QXU,SCK4,SHQ4,SM32 SM34,SMC1,SMD3,SME0,SME6,SMX2,SMX4,SNC,STC4,SWA4,SWB,SXB7,SXB9 SXE4,SXE7,SXE8,SXE9,SXEB,SXQ4,SXU,VA2,VAA1,VAA8,VAC2,VAG2,VC2 VC2N,VCN2,VD2,VDB2,VDE2,VE39,VEP7,VEP9,VK2,VKB2,VKE4,VKE9,VKX4 VKX9,VM2,VMA2,VME2,VMS2,VN17,VN27,VNG1,VNG2,VNS9,VPE4,VPE5 VPE7,VPE9,VPX4,VPX5,VPX7,VPX9,VS39,VSD,VSD7,VSD9,VWA2,VWC7 VWC9,VWE,VWS,VWT4,VX39,VX8,VXB,VXB7,VXB9,VXE2,VXE4,VXE6,VXE7 VXE8,VXE9,VXEB,VXG,VXG2,VXP7,VXQ4
6	15600-735-003	CAP ASSY., OIL FILLER	1	1	-	-	-----	VKE4,VKE9
7	15625-ZE1-003	PACKING, OIL FILLER CAP	2	2	2	2	-----	ED6,EDD2,EDS2,EDS6,EDT6,EN6,ENT2,PA2,PAE2,PXE8,PXM8,PXU,PXU4 QA2,QA26,QAA2,QA2,QA2,QA26,QAW,QC2,QDW9,QE,QHB4,QK4,QKA4,QKB2 QME0,QNB2,QND,QNE2,QNE6,QNE8,QNE9,QNK,QNR2,QNR6,QSC2,QTR2,QWA2 QWA4,QWC4,QWH2,QWT2,QXB,QXB7,QXB9,QXC4,QXC6,QXC9,QXE4,QXE6 QXE7,QXE8,QXE9,QXEB,QXH9,QXQ4,QXQ7,QXS4,QXU,SCK4,SHQ4,SM32 SM34,SMC1,SMD3,SME0,SME6,SMX2,SMX4,SNC,STC4,SWA4,SWB,SXB7,SXB9 SXE4,SXE7,SXE8,SXE9,SXEB,SXQ4,SXU,VA2,VAA1,VAA8,VAC2,VAG2,VC2 VC2N,VCN2,VD2,VDB2,VDE2,VE39,VEP7,VEP9,VK2,VKB2,VKE4,VKE9,VKX4 VKX9,VM2,VMA2,VME2,VMS2,VN17,VN27,VNG1,VNG2,VNS9,VPE4,VPE5 VPE7,VPE9,VPX4,VPX5,VPX7,VPX9,VS39,VS49,VSD,VSD4,VSD7,VSD9 VTH4,VWA2,VWC7,VWC9,VWE,VWS,VWT4,VX39,VX8,VXB,VXB7,VXB9 VXE2,VXE4,VXE6,VXE7,VXE8,VXE9,VXEB,VXG,VXG2,VXP7,VXQ4
8	16510-ZE3-000	GOVERNOR ASSY.	1	1	1	1	-----	ED6,EDD2,EDS2,EDS6,EDT6,EN6,ENT2,PA2,PAE2,PXE8,PXM8,PXU,PXU4 QA2,QA26,QAA2,QA2,QA2,QA26,QAW,QC2,QDW9,QE,QHB4,QK4,QKA4,QKB2 QME0,QNB2,QND,QNE2,QNE6,QNE8,QNE9,QNK,QNR2,QNR6,QSC2,QTR2,QWA2 QWA4,QWC4,QWH2,QWT2,QXB,QXB7,QXB9,QXC4,QXC6,QXC9,QXE4,QXE6 QXE7,QXE8,QXE9,QXEB,QXH9,QXQ4,QXQ7,QXS4,QXU,SCK4,SHQ4,SM32 SM34,SMC1,SMD3,SME0,SME6,SMX2,SMX4,SNC,STC4,SWA4,SWB,SXB7,SXB9 SXE4,SXE7,SXE8,SXE9,SXEB,SXQ4,SXU,VA2,VAA1,VAA8,VAC2,VAG2,VC2 VC2N,VCN2,VD2,VDB2,VDE2,VE39,VEP7,VEP9,VK2,VKB2,VKE4,VKE9,VKX4 VKX9,VM2,VMA2,VME2,VMS2,VN17,VN27,VNG1,VNG2,VNS9,VPE4,VPE5 VPE7,VPE9,VPX4,VPX5,VPX7,VPX9,VS39,VS49,VSD,VSD4,VSD7,VSD9 VTH4,VWA2,VWC7,VWC9,VWE,VWS,VWT4,VX39,VX8,VXB,VXB7,VXB9 VXE2,VXE4,VXE6,VXE7,VXE8,VXE9,VXEB,VXG,VXG2,VXP7,VXQ4



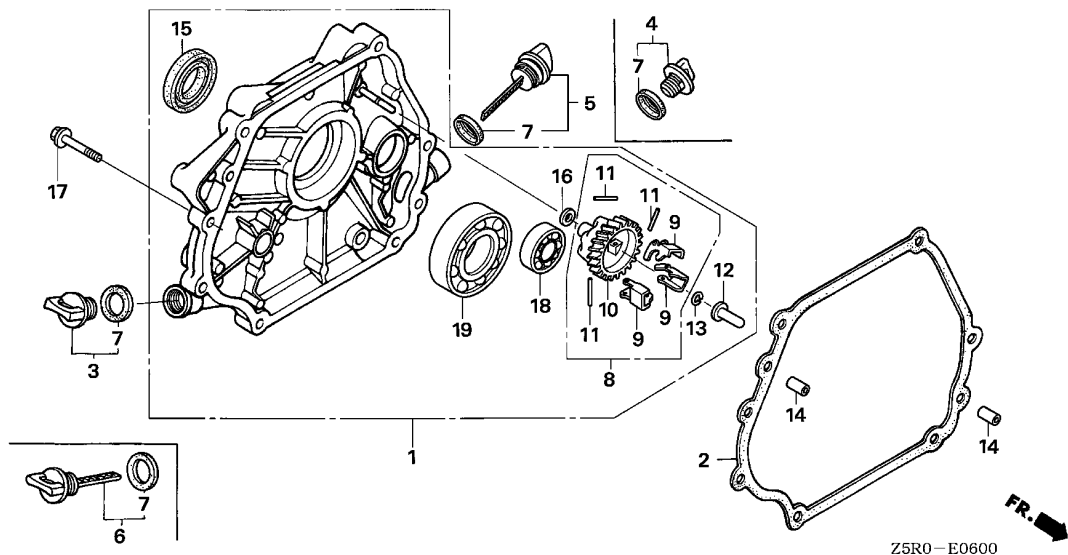

Ref. No.	Part No.	Description	Reqd. QTY				Serial No.	Parts catalogue code
			GX 390 U1	GX 390 R1	GX 390 U2	GX 390 R2		
9	16511-ZE8-000	WEIGHT, GOVERNOR	3	3	3	3	-----	ED6,EDD2,EDS2,EDS6,EDT6,EN6,ENT2,PA2,PAE2,PXE8,PXM8,PXU,PXU4 QA2,QA26,QAA2,QAE2,QAE6,QAW,QC2,QDW9,QE,QHB4,QK4,QKA4,QKB2 QME0,QNB2,QND,QNE2,QNE6,QNE8,QNE9,QNK,QNR2,QNR6,QSC2,QTR2,QWA2 QWA4,QWC4,QWH2,QWT2,QXB,QXB7,QXB9,QXC4,QXC6,QXC9,QXE4,QXE6 QXE7,QXE8,QXE9,QXEB,QXH9,QXQ4,QXQ7,QXS4,QXU,SCK4,SHQ4,SM32 SM34,SMC1,SMD3,SME0,SME6,SMX2,SMX4,SNC,STC4,SWA4,AXB,SXB7,SXB9 SXE4,SXE7,SXE8,SXE9,SXEB,SXQ4,SXU,VA2,VAA1,VAA8,VAC2,VAG2,VC2 VC2N,VCN2,VD2,VDB2,VDE2,VE39,VEP7,VEP9,VK2,VKB2,VKE4,VKE9,VKX4 VKX9,VM2,VMA2,VME2,VMS2,VN17,VN27,VNG1,VNG2,VNS9,VPE4,VPE5 VPE7,VPE9,VPX4,VPX5,VPX7,VPX9,VS39,VS49,VSD,VSD4,VSD7,VSD9 VTH4,VWA2,VWC,VWC7,VWC9,VME,VMS,VMT4,VX39,VX8,VXB,VXB7,VXB9 VXE2,VXE4,VXE6,VXE7,VXE8,VXE9,VXEB,VXG,VXG2,VXP7,VXQ4
10	16512-ZE3-000	HOLDER, GOVERNOR WEIGHT	1	1	1	1	-----	ED6,EDD2,EDS2,EDS6,EDT6,EN6,ENT2,PA2,PAE2,PXE8,PXM8,PXU,PXU4 QA2,QA26,QAA2,QAE2,QAE6,QAW,QC2,QDW9,QE,QHB4,QK4,QKA4,QKB2 QME0,QNB2,QND,QNE2,QNE6,QNE8,QNE9,QNK,QNR2,QNR6,QSC2,QTR2,QWA2 QWA4,QWC4,QWH2,QWT2,QXB,QXB7,QXB9,QXC4,QXC6,QXC9,QXE4,QXE6 QXE7,QXE8,QXE9,QXEB,QXH9,QXQ4,QXQ7,QXS4,QXU,SCK4,SHQ4,SM32 SM34,SMC1,SMD3,SME0,SME6,SMX2,SMX4,SNC,STC4,SWA4,AXB,SXB7,SXB9 SXE4,SXE7,SXE8,SXE9,SXEB,SXQ4,SXU,VA2,VAA1,VAA8,VAC2,VAG2,VC2 VC2N,VCN2,VD2,VDB2,VDE2,VE39,VEP7,VEP9,VK2,VKB2,VKE4,VKE9,VKX4 VKX9,VM2,VMA2,VME2,VMS2,VN17,VN27,VNG1,VNG2,VNS9,VPE4,VPE5 VPE7,VPE9,VPX4,VPX5,VPX7,VPX9,VS39,VS49,VSD,VSD4,VSD7,VSD9 VTH4,VWA2,VWC,VWC7,VWC9,VME,VMS,VMT4,VX39,VX8,VXB,VXB7,VXB9 VXE2,VXE4,VXE6,VXE7,VXE8,VXE9,VXEB,VXG,VXG2,VXP7,VXQ4

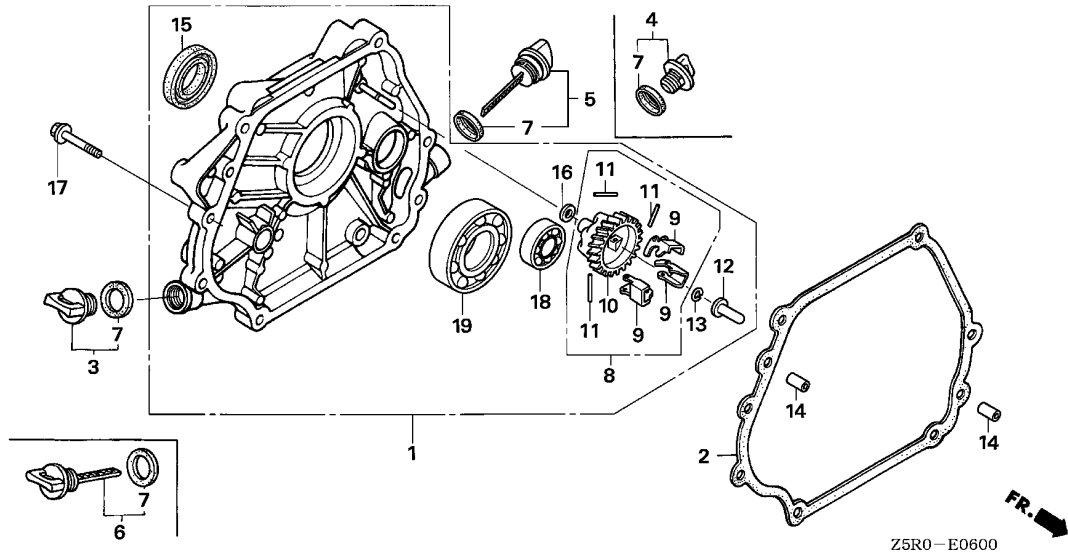

2

Ref. No.	Part No.	Description	Reqd. QTY				Serial No.	Parts catalogue code
			GX 390 U1	GX 390 R1	GX 390 U2	GX 390 R2		
15	91201-ZE3-004	OIL SEAL, 35X52X8	1	1	1	1	-----	ED6,EDD2,EDS2,EDS6,EDT6,EN6,ENT2,PA2,PAE2,PXE8,PXM8,PXU,PXU4,QA2,QA26,QAA2,QAE2,QAE6,QAW,QC2,QDW9,QE,QHB4,QK4,QKA4,QKB2,QME0,QNB2,QND,QNE2,QNE6,QNE8,QNE9,QNK,QNR2,QNR6,QSC2,QTR2,QWA2,QWA4,QWC4,QWH2,QWT2,QXB,QXB7,QXB9,QXC4,QXC6,QXC9,QXE4,QXE6,QXE7,QXE8,QXE9,QXEB,QXH9,QXQ4,QXQ7,QXS4,QXU,SCK4,SHQ4,SM32,SM34,SMC1,SMD3,SME0,SME6,SMX2,SMX4,SNC,STC4,SWA4,AXB,SXB7,SXB9,SXE4,SXE7,SXE8,SXE9,SXEB,SXQ4,SXU,VA2,VAA1,VAA8,VAC2,VAG2,VC2,VC2N,VCN2,VD2,VDB2,VDE2,VE39,VEP7,VEP9,VK2,VKB2,VKE4,VKE9,VKX4,VKX9,VM2,VMA2,VME2,VMS2,VN17,VN27,VNG1,VNG2,VNS9,VPE4,VPE5,VPE7,VPE9,VPX4,VPX5,VPX7,VPX9,VS39,VS49,VSD,VSD4,VSD7,VSD9,VTH4,VWA2,VWC,VWC7,VWC9,VME,VMS,VMT4,VX39,VX8,VXB,VXB7,VXB9,VXE2,VXE4,VXE6,VXE7,VXE8,VXE9,VXEB,VXG,VXG2,VXP7,VXQ4
16	94101-06800	WASHER, PLAIN, 6MM	1	1	1	1	-----	ED6,EDD2,EDS2,EDS6,EDT6,EN6,ENT2,PA2,PAE2,PXE8,PXM8,PXU,PXU4,QA2,QA26,QAA2,QAE2,QAE6,QAW,QC2,QDW9,QE,QHB4,QK4,QKA4,QKB2,QME0,QNB2,QND,QNE2,QNE6,QNE8,QNE9,QNK,QNR2,QNR6,QSC2,QTR2,QWA2,QWA4,QWC4,QWH2,QWT2,QXB,QXB7,QXB9,QXC4,QXC6,QXC9,QXE4,QXE6,QXE7,QXE8,QXE9,QXEB,QXH9,QXQ4,QXQ7,QXS4,QXU,SCK4,SHQ4,SM32,SM34,SMC1,SMD3,SME0,SME6,SMX2,SMX4,SNC,STC4,SWA4,AXB,SXB7,SXB9,SXE4,SXE7,SXE8,SXE9,SXEB,SXQ4,SXU,VA2,VAA1,VAA8,VAC2,VAG2,VC2,VC2N,VCN2,VD2,VDB2,VDE2,VE39,VEP7,VEP9,VK2,VKB2,VKE4,VKE9,VKX4,VKX9,VM2,VMA2,VME2,VMS2,VN17,VN27,VNG1,VNG2,VNS9,VPE4,VPE5,VPE7,VPE9,VPX4,VPX5,VPX7,VPX9,VS39,VS49,VSD,VSD4,VSD7,VSD9,VTH4,VWA2,VWC,VWC7,VWC9,VME,VMS,VMT4,VX39,VX8,VXB,VXB7,VXB9,VXE2,VXE4,VXE6,VXE7,VXE8,VXE9,VXEB,VXG,VXG2,VXP7,VXQ4

Ref. No.	Part No.	Description	Reqd. QTY				Serial No.	Parts catalogue code
			GX 390 U1	GX 390 R1	GX 390 U2	GX 390 R2		
17	95701-08040-00	BOLT, FLANGE, 8X40	7	7	7	7	-----	ED6,EDD2,EDS2,EDS6,EDT6,EN6,ENT2,PA2,PAE2,PXE8,PXM8,PXU,PXU4 QA2,QA26,QAA2,QAE2,QAE6,QAW,QC2,QDW9,QE,QHB4,QK4,QKA4,QKB2 QME0,QNB2,QND,QNE2,QNE6,QNE8,QNE9,QNK,QNR2,QNR6,QSC2,QTR2,QWA2 QWA4,QWC4,QWH2,QWT2,QXB,QXB7,QXB9,QXC4,QXC6,QXC9,QXE4,QXE6 QXE7,QXE8,QXE9,QXEB,QXH9,QXQ4,QXQ7,QXS4,QXU,SCK4,SHQ4,SM32 SM34,SMC1,SMD3,SME0,SME6,SMX2,SMX4,SNC,STC4,SWA4,SWB,SWB7,SWB9 SXE4,SXE7,SXE8,SXE9,SXEB,SXQ4,SXU,VA2,VAA1,VAA8,VAC2,VAG2,VC2 VC2N,VCN2,VD2,VDB2,VDE2,VE39,VEP7,VEP9,VK2,VKB2,VKE4,VKE9,VKX4 VKX9,VM2,VMA2,VME2,VMS2,VN17,VN27,VNG1,VNG2,VNS9,VPE4,VPE5 VPE7,VPE9,VPX4,VPX5,VPX7,VPX9,VS39,VS49,VSD,VSD4,VSD7,VSD9 VTH4,VWA2,VWC,VWC7,VWC9,VWE,VWS,VMT4,VX39,VX8,VXB,VXB7,VXB9 VXE2,VXE4,VXE6,VXE7,VXE8,VXE9,VXEB,VXG,VXG2,VXP7,VXQ4
18	96100-62020-00	BEARING, RADIAL BALL, 6202 ..	1	1	1	1	-----	ED6,EDD2,EDS2,EDS6,EDT6,EN6,ENT2,PA2,PAE2,PXE8,PXM8,PXU,PXU4 QA2,QA26,QAA2,QAE2,QAE6,QAW,QC2,QDW9,QE,QHB4,QK4,QKA4,QKB2 QME0,QNB2,QND,QNE2,QNE6,QNE8,QNE9,QNK,QNR2,QNR6,QSC2,QTR2,QWA2 QWA4,QWC4,QWH2,QWT2,QXB,QXB7,QXB9,QXC4,QXC6,QXC9,QXE4,QXE6 QXE7,QXE8,QXE9,QXEB,QXH9,QXQ4,QXQ7,QXS4,QXU,SCK4,SHQ4,SM32 SM34,SMC1,SMD3,SME0,SME6,SMX2,SMX4,SNC,STC4,SWA4,SWB,SWB7,SWB9 SXE4,SXE7,SXE8,SXE9,SXEB,SXQ4,SXU,VA2,VAA1,VAA8,VAC2,VAG2,VC2 VC2N,VCN2,VD2,VDB2,VDE2,VE39,VEP7,VEP9,VK2,VKB2,VKE4,VKE9,VKX4 VKX9,VM2,VMA2,VME2,VMS2,VN17,VN27,VNG1,VNG2,VNS9,VPE4,VPE5 VPE7,VPE9,VPX4,VPX5,VPX7,VPX9,VS39,VS49,VSD,VSD4,VSD7,VSD9 VTH4,VWA2,VWC,VWC7,VWC9,VWE,VWS,VMT4,VX39,VX8,VXB,VXB7,VXB9 VXE2,VXE4,VXE6,VXE7,VXE8,VXE9,VXEB,VXG,VXG2,VXP7,VXQ4
19	96100-62070-00	BEARING, RADIAL BALL, 6207 ..	1	1	1	1	-----	ED6,EDD2,EDS2,EDS6,EDT6,EN6,ENT2,PA2,PAE2,PXE8,PXM8,PXU,PXU4 QA2,QA26,QAA2,QAE2,QAE6,QAW,QC2,QDW9,QE,QHB4,QK4,QKA4,QKB2 QME0,QNB2,QND,QNE2,QNE6,QNE8,QNE9,QNK,QNR2,QNR6,QSC2,QTR2,QWA2 QWA4,QWC4,QWH2,QWT2,QXB,QXB7,QXB9,QXC4,QXC6,QXC9,QXE4,QXE6 QXE7,QXE8,QXE9,QXEB,QXH9,QXQ4,QXQ7,QXS4,QXU,SCK4,SHQ4,SM32 SM34,SMC1,SMD3,SME0,SME6,SMX2,SMX4,SNC,STC4,SWA4,SWB,SWB7,SWB9 SXE4,SXE7,SXE8,SXE9,SXEB,SXQ4,SXU,VA2,VAA1,VAA8,VAC2,VAG2,VC2 VC2N,VCN2,VD2,VDB2,VDE2,VE39,VEP7,VEP9,VK2,VKB2,VKE4,VKE9,VKX4 VKX9,VM2,VMA2,VME2,VMS2,VN17,VN27,VNG1,VNG2,VNS9,VPE4,VPE5 VPE7,VPE9,VPX4,VPX5,VPX7,VPX9,VS39,VS49,VSD,VSD4,VSD7,VSD9 VTH4,VWA2,VWC,VWC7,VWC9,VWE,VWS,VMT4,VX39,VX8,VXB,VXB7,VXB9 VXE2,VXE4,VXE6,VXE7,VXE8,VXE9,VXEB,VXG,VXG2,VXP7,VXQ4



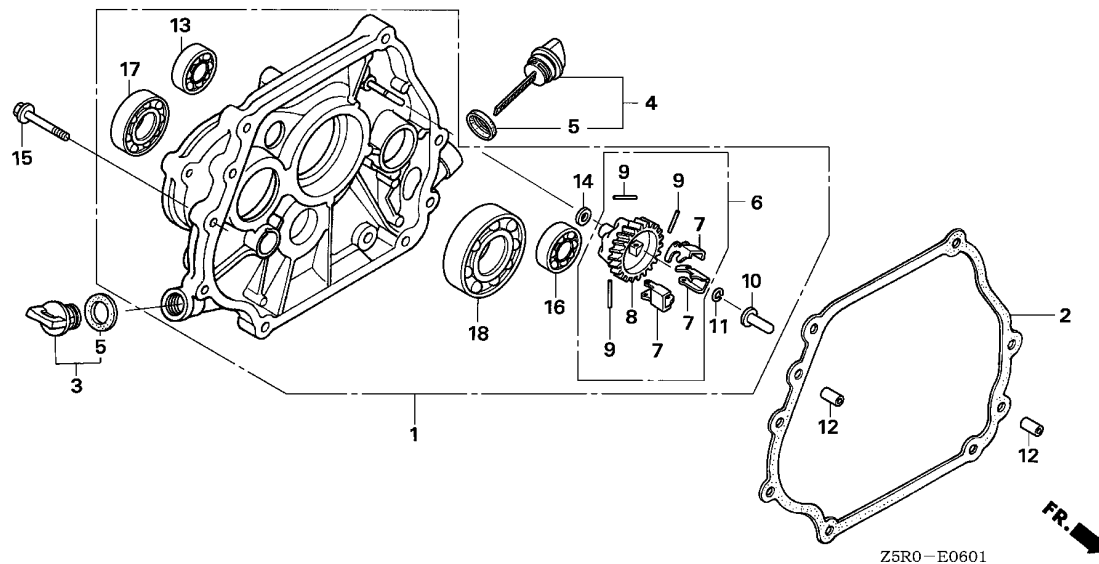

Ref. No.	L.O.N.	(Relative ref. Number) Description	F.R.T.
1		(2)	
1	1101G0	COVER, CRANKCASE(A)	0.3
6	1161C4	GOVERNOR ASSEMBLY	0.3
8		(7,9)	
8	1161C6	HOLDER, GOVERNOR WEIGHT(A) ...	0.4
10		(11)	
10	1161C7	SLIDER, GOVERNOR(A)	0.3
13	2101U3	BEARING, COUNTERSHAFT :FRONT .	0.4
16	1101G5	BEARING, BALANCER WEIGHT(A) :REAR	0.4
17	2141A7	BEARING, POWER TAKE OFF SHAFT :FRONT	0.4
18	1101G4	BEARING, CRANKSHAFT(A) :REAR .	0.4

Ref. No.	Part No.	Description	Reqd. QTY				Serial No.	Parts catalogue code
			GX 390 U1	GX 390 R1	GX 390 U2	GX 390 R2		
1	11300-ZF6-W32	COVER ASSY., CRANKCASE	1	-	-	-	HA2,HJA2	
	11300-ZE3-614	1	-	-	-	LKE,LX2,LXE2,LXE4,LXE8,LXQ4,LXU	
2	11381-ZE3-801	PACKING, CASE COVER	1	-	-	-	HA2,HJA2,LKE,LX2,LXE2,LXE4,LXE8,LXQ4,LXU	
3	15600-ZG4-003	CAP ASSY., OIL FILLER	1	-	-	-	HA2,HJA2,LKE,LX2,LXE2,LXE4,LXE8,LXQ4,LXU	
4	15600-735-003	CAP ASSY., OIL FILLER	1	-	-	-	HA2,HJA2,LKE,LX2,LXE2,LXE4,LXE8,LXQ4,LXU	
5	15625-ZE1-003	PACKING, OIL FILLER CAP	2	-	-	-	HA2,HJA2,LKE,LX2,LXE2,LXE4,LXE8,LXQ4,LXU	
6	16510-ZE3-000	GOVERNOR ASSY.	1	-	-	-	HA2,HJA2,LKE,LX2,LXE2,LXE4,LXE8,LXQ4,LXU	
7	16511-ZE8-000	WEIGHT, GOVERNOR	3	-	-	-	HA2,HJA2,LKE,LX2,LXE2,LXE4,LXE8,LXQ4,LXU	
8	16512-ZE3-000	HOLDER, GOVERNOR WEIGHT	1	-	-	-	HA2,HJA2,LKE,LX2,LXE2,LXE4,LXE8,LXQ4,LXU	
9	16513-ZE2-000	PIN, GOVERNOR WEIGHT	3	-	-	-	HA2,HJA2,LKE,LX2,LXE2,LXE4,LXE8,LXQ4,LXU	
10	16531-Z0A-000	SLIDER, GOVERNOR	1	-	-	-	HA2,HJA2,LKE,LX2,LXE2,LXE4,LXE8,LXQ4,LXU	
11	90602-ZE1-000	CLIP, GOVERNOR HOLDER	1	-	-	-	HA2,HJA2,LKE,LX2,LXE2,LXE4,LXE8,LXQ4,LXU	
12	90701-HC4-000	DOWEL PIN, 8X12	2	-	-	-	HA2,HJA2,LKE,LX2,LXE2,LXE4,LXE8,LXQ4,LXU	
13	91009-KJ1-003	BEARING, RADIAL BALL, 6202 (NTN)	1	-	-	-	HA2,HJA2,LKE,LX2,LXE2,LXE4,LXE8,LXQ4,LXU	
14	94101-06800	WASHER, PLAIN, 6MM	1	-	-	-	HA2,HJA2,LKE,LX2,LXE2,LXE4,LXE8,LXQ4,LXU	
15	95701-08040-00	BOLT, FLANGE, 8X40	7	-	-	-	HA2,HJA2,LKE,LX2,LXE2,LXE4,LXE8,LXQ4,LXU	
16	96100-62020-00	BEARING, RADIAL BALL, 6202 ..	1	-	-	-	HA2,HJA2,LKE,LX2,LXE2,LXE4,LXE8,LXQ4,LXU	
17	91102-GE0-003	BEARING, RADIAL BALL, 6204 (TOYO)	1	-	-	-	HA2,HJA2	
	96100-62040-00	BEARING, RADIAL BALL, 6204 ..	1	-	-	-	LKE,LX2,LXE2,LXE4,LXE8,LXQ4,LXU	
18	96100-62070-00	BEARING, RADIAL BALL, 6207 ..	1	-	-	-	HA2,HJA2,LKE,LX2,LXE2,LXE4,LXE8,LXQ4,LXU	

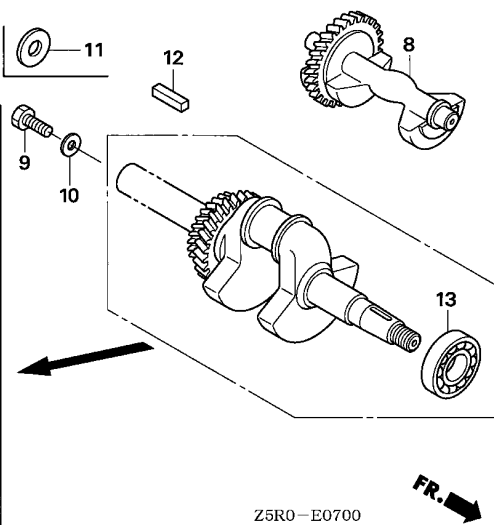
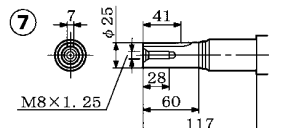
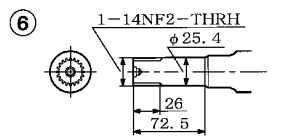
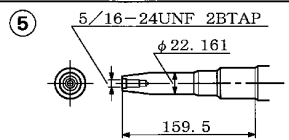
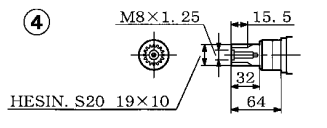
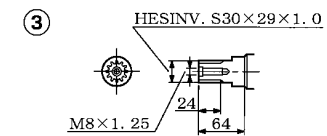
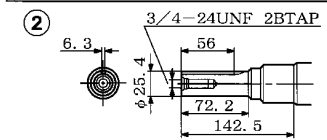
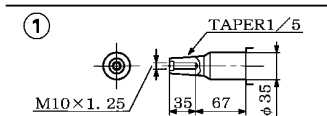

Ref. No.	L.O.N.	(Relative ref. Number) Description	F.R.T.
1		(2,3,4,5,6,7)	
1101F0		CRANKSHAFT	1.1
1101D8		WEIGHT, BALANCER	0.4
1101A4		BEARING, CRANKSHAFT :FRONT ...	1.3

Ref. No.	Part No.	Description	Reqd. QTY				Serial No.	Parts catalogue code
			GX 390 U1	GX 390 R1	GX 390 U2	GX 390 R2		
1	13310-ZF6-D41	CRANKSHAFT COMP.	1	-	-	-	1114018	ED6,EDD2,EDS2,EDS6,EDT6,EN6,ENT2
	13310-ZF6-D42	1	-	-	-	1114019	ED6,EDD2,EDS2,EDS6,EDT6,EN6,ENT2
2	13310-ZF6-W12	CRANKSHAFT COMP.	1	-	-	-		ED6,EDD2,EDS2,EDS6,EDT6,EN6,ENT2
	13310-ZF6-W11	1	-	-	-		QHB4,QNB2
	13310-ZF6-W12	1	-	-	-	1113739	QA2,QA26,QAA2,QA2,QA6,QAW,QC2,QDW9,QE,QK4,QKA4,QKB2,QMEO,QND
								QNE2,QNE6,QNE8,QNE9,QNK,QNR2,QNR6,QSC2,QTR2,QWA2,QWA4,QWC4
								QWH2,QWT2,QXB,QXC4,QXC6,QXC9,QXE4,QXE6,QXE8,QXEB,QXQ4,QXS4,QXU
							1113740	QA2,QA26,QAA2,QA2,QA6,QAW,QC2,QDW9,QE,QK4,QKA4,QKB2,QMEO,QND
								QNE2,QNE6,QNE8,QNE9,QNK,QNR2,QNR6,QSC2,QTR2,QWA2,QWA4,QWC4
								QWH2,QWT2,QXB,QXC4,QXC6,QXC9,QXE4,QXE6,QXE8,QXEB,QXQ4,QXS4,QXU
				1	-	-		QKB2,QNB2,QWA2,QXE8,QXU
3	13310-ZF6-W21	CRANKSHAFT COMP.	1	-	-	-	1113739	LKE,LX2,LXE2,LXE4,LXE8,LXQ4,LXU
	13310-ZF6-W22	1	-	-	-	1113740	LKE,LX2,LXE2,LXE4,LXE8,LXQ4,LXU
4	13310-ZF6-W31	CRANKSHAFT COMP.	1	-	-	-	1121229	HA2,HJA2
	13310-ZF6-W32	1	-	-	-	1121230	HA2,HJA2
5	13310-ZF6-W42	CRANKSHAFT COMP.	1	-	-	1		VC2N,VWS
	13310-ZK6-602	1	-	-	-		QXH9
	13310-ZK6-672	1	-	-	-		VEP9
	13310-ZK6-671	1	-	-	-	1113347	VE39,VEP7,VKE9,VKX9,VN17,VN27,VNS9,VPE7,VPE9,VPX7,VPX9,VS39
								VS49,VSD7,VSD9,VWC7,VWC9,VX39,VXB7,VXB9,VXE7,VXE9,VXP7
	13310-ZK6-601	1	-	-	-	1113739	QXB7,QXB9,QXE7,QXE9,QXQ7
	13310-ZF6-W41	1	-	-	-	1114593	VA2,VAA1,VAA8,VAC2,VAG2,VC2,VCN2,VD2,VDB2,VDE2,VK2,VKB2,VKE4
								VKX4,VM2,VMA2,VME2,VMS2,VNG1,VNG2,VPE4,VPE5,VPX4,VPX5,VSD,VSD4
								VTH4,VWA2,VWC,VWE,VWT4,VX8,VXB,VXE2,VXE4,VXE6,VXE8,VXEB,VXG
								VXG2,VXQ4
	13310-ZK6-010	1	-	-	-	1119738	SXB7,SXB9,SXE7,SXE9
	13310-ZK6-672	1	-	-	-	1113348	VE39,VEP7,VKE9,VKX9,VN17,VN27,VNS9,VPE7,VPE9,VPX7,VPX9,VS39
								VS49,VSD7,VSD9,VWC7,VWC9,VX39,VXB7,VXB9,VXE7,VXE9,VXP7
	13310-ZK6-602	1	-	-	-	1113740	QXB7,QXB9,QXE7,QXE9,QXQ7



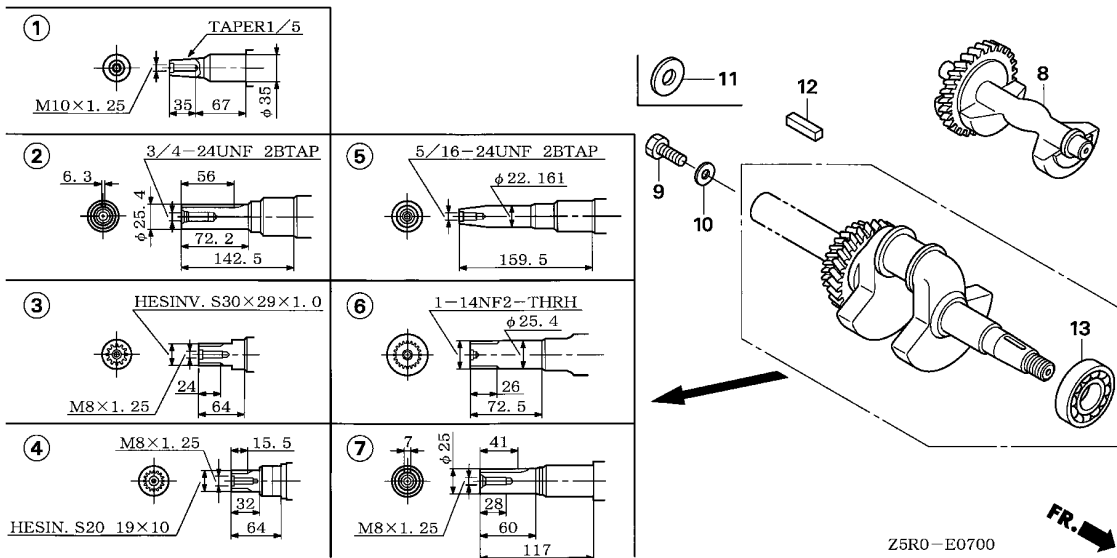

Ref. No.	Part No.	Description	Reqd. QTY				Serial No.	Parts catalogue code
			GX 390 U1	GX 390 R1	GX 390 U2	GX 390 R2		
(5)	13310-ZF6-W42	CRANKSHAFT COMP.	1	-	-	-	1114594 -----	VA2, VAA1, VAA8, VAC2, VAG2, VC2, VCN2, VD2, VDB2, VDE2, VK2, VKB2, VKE4, VKX4, VM2, VMA2, VME2, VMS2, VNG1, VNG2, VPE4, VPE5, VPX4, VPX5, VSD, VSD4, VTH4, VWA2, VWC, VWE, VWT4, VX8, VXB, VXE2, VXE4, VXE6, VXE8, VXEB, VXG, VXG2, VXQ4
	13310-ZK6-020	1	-	-	-	1119739 -----	SXB7, SXB9, SXE7, SXE9
	13310-ZF6-W42	-	1	-	-	-----	VAA1, VAA8, VAC2, VAG2, VC2, VCN2, VD2, VDB2, VDE2, VK2, VKB2, VKE4, VKX4, VNG1, VPE4, VPE5, VPX4, VPX5, VSD4, VTH4, VWC, VWE, VWS, VWT4, VXG
	13310-ZK6-672	-	1	-	-	-----	VEP9, VN17, VNS9, VPE7, VPE9, VPX7, VPX9, VS39, VS49, VWC7, VWC9
6	13310-ZF6-W62	CRANKSHAFT COMP.	1	1	-	1	-----	PXM8, PXU4
	13310-ZF6-W61	1	-	-	-	1121237 -----	PA2, PAE2, PXE8, PXU
	13310-ZF6-W62	1	-	-	-	1121238 -----	PA2, PAE2, PXE8, PXU
		-	-	1	-	-----	PXE8, PXU, PXU4
7	13310-ZF6-W72	CRANKSHAFT COMP.	1	-	-	-	-----	SM34, SMX4
	13310-ZF6-W71	1	-	-	-	1121157 -----	SCK4, SHQ4, SM32, SMC1, SMD3, SME0, SME6, SMX2, SNC, STC4, SWA4, SXB, SXE4, SXE8, SXEB, SXQ4, SXU
	13310-ZF6-W72	1	-	-	-	1121158 -----	SCK4, SHQ4, SM32, SMC1, SMD3, SME0, SME6, SMX2, SNC, STC4, SWA4, SXB, SXE4, SXE8, SXEB, SXQ4, SXU
		-	-	1	-	-----	SM32, SM34, SMX2, SXE4
8	13351-ZE3-010	WEIGHT, BALANCER	1	1	1	1	-----	
9	92101-08025-0A	BOLT, HEX., 8X25	1	-	1	-	-----	SM32, SM34, SMX2, SMX4, STC4
	95701-08025-00	BOLT, FLANGE, 8X25	1	-	-	-	-----	HA2, HJA2
	90107-959-003	BOLT, HEX., 8X25	1	-	-	-	-----	LKE, LX2, LXE2, LXE4, LXE8, LXQ4, LXU
10	90473-842-000	WASHER, 8MM	1	-	-	-	-----	HA2, HJA2
	90473-ZE3-010	1	-	-	-	-----	LKE, LX2, LXE2, LXE4, LXE8, LXQ4, LXU
11	90534-706-010	WASHER, LOCK, 8MM	1	-	1	-	-----	SM32, SM34, SMX2, SMX4, STC4

Ref. No.	Part No.	Description	Reqd. QTY				Serial No.	Parts catalogue code
			GX 390 U1	GX 390 R1	GX 390 U2	GX 390 R2		
12	90745-ZE2-600	KEY, 6.3X6.3X43	1	1	1	-	-----	PA2,PAE2,QA2,QA26,QAA2,QAE2,QAE6,QAW,QC2,QDW9,QE,QK4,QKA4,QKB2,QNB2,QND,QNE2,QNE6,QNE8,QNE9,QNK,QNR2,QNR6,QSC2,QTR2,QWA2,QWA4,QWC4,QWH2,QWT2,QXB,QXB7,QXB9,QXC4,QXC6,QXC9,QXE4,QXE6,QXE7,QXE8,QXE9,QXEB,QXH9,QXQ4,QXQ7,QXS4,QXU
	90741-805-000	KEY, 7X7X33	1	-	1	-	-----	SCK4,SHQ4,SM32,SM34,SMC1,SMX2,SMX4,STC4,SWA4,SWB,SWB7,SWB9,SXE4,SXE7,SXE8,SXE9,SXEB, SXQ4, SXU
	90741-889-810	KEY, 7X7X33(YELLOW)(O/S)	(1)	-	(1)	-	-----	SCK4,SHQ4,SMC1,SMD3,SME0,SME6,STC4,SWA4,SWB,SWB7,SWB9,SXE4,SXE7,SXE8,SXE9,SXEB, SXQ4, SXU
13	91001-ZF6-013	BEARING, RADIAL BALL, 6207SH	1	-	-	-	-----	SNC
	91001-ZF6-003	BEARING, RADIAL BALL, 6207S	1	-	-	-	-----	PXU4,QHB4,QNB2,QXH9,SM34,SMX4,VC2N,VEP9,VWS
			1	-	-	-	-----	1113347 VE39,VEP7,VKE9,VKX9,VN17,VN27,VNS9,VPE7,VPE9,VPX7,VPX9,VS39,VS49,VSD7,VSD9,VWC7,VWC9,VX39,VXB7,VXB9,VXE7,VXE9,VXP7
			1	-	-	-	-----	1113739 LKE,LX2,LXE2,LXE4,LXE8,LXQ4,LXU,QA2,QA26,QAA2,QAE2,QAE6,QAW,QC2,QDW9,QE,QK4,QKA4,QKB2,QME0,QND,QNE2,QNE6,QNE8,QNE9,QNK,QNR2,QNR6,QSC2,QTR2,QWA2,QWA4,QWC4,QWH2,QWT2,QXB,QXB7,QXB9,QXC4,QXC6,QXC9,QXE4,QXE6,QXE7,QXE8,QXE9,QXEB,QXQ4,QXQ7,QXS4,QXU
			1	-	-	-	-----	1114018 ED6,EDD2,EDS2,EDS6,EDT6,EN6,ENT2
			1	-	-	-	-----	1114593 VA2,VAA1,VAA8,VAC2,VAG2,VC2,VCN2,VD2,VDB2,VDE2,VK2,VKB2,VKE4,VKX4,VM2,VMA2,VME2,VMS2,VNG1,VNG2,VPE4,VPE5,VPX4,VPX5,VSD,VSD4,VTH4,VWA2,VWC,VWE,VWT4,VX8,VXB,VXE2,VXE4,VXE6,VXE8,VXEB,VXG,VXG2,VXQ4
			1	-	-	-	-----	1119738 SXB7,SWB9,SXE7,SXE9
			1	-	-	-	-----	1121157 SCK4,SHQ4,SM32,SMC1,SMD3,SME0,SME6,SMX2,SNC,STC4,SWA4,SWB,SWE4,SWE8,SWEB, SXQ4, SXU
			1	-	-	-	-----	1121229 HA2,HJA2
			1	-	-	-	-----	1121237 PA2,PAE2,PXE8,PXU
	91001-ZF6-013	BEARING, RADIAL BALL, 6207SH	1	-	-	-	-----	1113348 VE39,VEP7,VKE9,VKX9,VN17,VN27,VNS9,VPE7,VPE9,VPX7,VPX9,VS39,VS49,VSD7,VSD9,VWC7,VWC9,VX39,VXB7,VXB9,VXE7,VXE9,VXP7
			1	-	-	-	-----	1113740 LKE,LX2,LXE2,LXE4,LXE8,LXQ4,LXU,QA2,QA26,QAA2,QAE2,QAE6,QAW,QC2,QDW9,QE,QK4,QKA4,QKB2,QME0,QND,QNE2,QNE6,QNE8,QNE9,QNK,QNR2,QNR6,QSC2,QTR2,QWA2,QWA4,QWC4,QWH2,QWT2,QXB,QXB7,QXB9,QXC4,QXC6,QXC9,QXE4,QXE6,QXE7,QXE8,QXE9,QXEB,QXQ4,QXQ7,QXS4,QXU
			1	-	-	-	-----	1114019 ED6,EDD2,EDS2,EDS6,EDT6,EN6,ENT2
			1	-	-	-	-----	1114594 VA2,VAA1,VAA8,VAC2,VAG2,VC2,VCN2,VD2,VDB2,VDE2,VK2,VKB2,VKE4,VKX4,VM2,VMA2,VME2,VMS2,VNG1,VNG2,VPE4,VPE5,VPX4,VPX5,VSD,VSD4,VTH4,VWA2,VWC,VWE,VWT4,VX8,VXB,VXE2,VXE4,VXE6,VXE8,VXEB,VXG,VXG2,VXQ4
			1	-	-	-	-----	1119739 SXB7,SWB9,SXE7,SXE9
			1	-	-	-	-----	1121158 SCK4,SHQ4,SM32,SMC1,SMD3,SME0,SME6,SMX2,SNC,STC4,SWA4,SWB,SWE4,SWE8,SWEB, SXQ4, SXU
			1	-	-	-	-----	1121230 HA2,HJA2
			1	-	-	-	-----	1121238 PA2,PAE2,PXE8,PXU
			-	1	1	1		



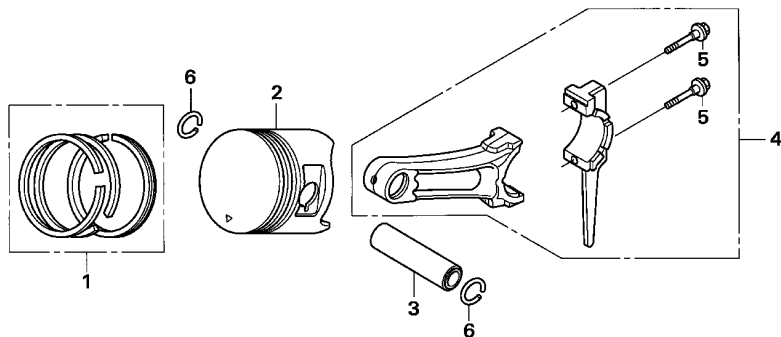

Z5R0-E0800



Ref. No.	L.O.N.	(Relative ref. Number) Description	F.R.T.
2	1111R1	(1,3,4) PISTON AND/OR RING SET AND/OR BEARING AND/OR ROD	1.2

Ref. No.	Part No.	Description	Reqd. QTY				Serial No.	Parts catalogue code
			GX 390 U1	GX 390 R1	GX 390 U2	GX 390 R2		
1	13010-Z5R-004	RING SET, PISTON(STD.) (TEIKOKU)	1	-	-	-	----- PXU4,QHB4,SM34,SMX4,VC2N	
	13011-Z5R-004	RING SET, PISTON(0.25) (TEIKOKU)	(1)	-	-	-	----- PXU4,QHB4,SM34,SMX4,VC2N	
	13012-Z5R-004	RING SET, PISTON(0.50) (TEIKOKU)	(1)	-	-	-	----- PXU4,QHB4,SM34,SMX4,VC2N	
	13013-Z5R-004	RING SET, PISTON(0.75) (TEIKOKU)	(1)	-	-	-	----- PXU4,QHB4,SM34,SMX4,VC2N	
	13010-ZF6-003	RING SET, PISTON(STD.) (NIPPON)	1	-	-	-	1522959 ED6,EDD2,EDS2,EDS6,EDT6,EN6,ENT2,HA2,HJA2,LKE,LX2,LXE2,LXE4,LXE8,LXQ4,LXU,PA2,PAE2,PXE8,PXU,QA2,QA26,QAA2,QAE2,QAE6,QAW,QC2,QDW9,QE,QK4,QKA4,QKB2,QMEO,QNB2,QND,QNE2,QNE6,QNE8,QNE9,QNK,QNR2,QNR6,QSC2,QTR2,QWA2,QWA4,QWC4,QWH2,QWT2,QXB,QXB7,QXB9,QXC4,QXC6,QXC9,QXE4,QXE6,QXE7,QXE8,QXE9,QXEB,QXH9,QXQ4,QXQ7,QXS4,QXU,SCK4,SHQ4,SM32,SMC1,SMD3,SME0,SME6,SMX2,SNC,STC4,SWA4,SXB,SXB7,SXB9,SXE4,SXE7,SXE8,SXE9,SXEB,SXQ4,SXU,VA2,VAA1,VAA8,VAC2,VAG2,VC2,VCN2,VD2,VDB2,VDE2,VE39,VEP7,VEP9,VK2,VKB2,VKE4,VKE9,VKX4,VKX9,VM2,VMA2,VME2,VMS2,VN17,VN27,VNG1,VNG2,VNS9,VPE4,VPE5,VPE7,VPE9,VPX4,VPX5,VPX7,VPX9,VS39,VS49,VSD,VSD4,VSD7,VSD9,VTH4,VWA2,VWC,VWC7,VWC9,VWE,VWS,VWT4,VX39,VX8,VXB,VXB7,VXB9,VXE2,VXE4,VXE6,VXE7,VXE8,VXE9,VXEB,VXG,VXG2,VXP7,VXQ4	

Ref. No.	Part No.	Description	Reqd. QTY				Serial No.	Parts catalogue code
			GX 390 U1	GX 390 R1	GX 390 U2	GX 390 R2		
(1)	13010-ZF6-005	RING SET, PISTON(STD.) (TEIKOKU)	1	-	-	-	1522959	ED6,EDD2,EDS2,EDS6,EDT6,EN6,ENT2,HA2,HJA2,LKE,LX2,LXE2,LXE4,LXE8,LXQ4,LXU,PA2,PAE2,PXE8,PXU,QA2,QA26,QAA2,QAE2,QAE6,QAWQC2,QDW9,QE,QK4,QKA4,QKB2,QMEO,QNB2,QND,QNE2,QNE6,QNE8,QNE9,QNK,QNR2,QNR6,QSC2,QTR2,QWA2,QWA4,QWC4,QWH2,QWT2,QXB,QXB7,QXB9,QXC4,QXC6,QXC9,QXE4,QXE6,QXE7,QXE8,QXE9,QXEB,QXH9,QXQ4,QXQ7,QXS4,QXU,SCK4,SHQ4,SM32,SMC1,SMD3,SMEO,SME6,SMX2,SNC,STC4,SWA4,SXB,SXB7,SXB9,SXE4,SXE7,SXE8,SXE9,SXEB,SXQ4,SXU,VA2,VAA1,VAA8,VAC2,VAG2,VC2,VCN2,VD2,VDB2,VDE2,VE39,VEP7,VEP9,VK2,VKB2,VKE4,VKE9,VKX4,VKX9,VM2,VMA2,VME2,VMS2,VN17,VN27,VNG1,VNG2,VNS9,VPE4,VPE5,VPE7,VPE9,VPX4,VPX5,VPX7,VPX9,VS39,VS49,VSD,VSD4,VSD7,VSD9,VTH4,VWA2,VWC,VWC7,VWC9,VWE,VWS,VWT4,VX39,VX8,VXB,VXB7,VXB9,VXE2,VXE4,VXE6,VXE7,VXE8,VXE9,VXEB,VXG,VXG2,VXP7,VXQ4
	13011-ZF6-003	RING SET, PISTON(0.25) (NIPPON)	(1)	-	-	-	1522959	ED6,EDD2,EDS2,EDS6,EDT6,EN6,ENT2,HA2,HJA2,LKE,LX2,LXE2,LXE4,LXE8,LXQ4,LXU,PA2,PAE2,PXE8,PXU,QA2,QA26,QAA2,QAE2,QAE6,QAWQC2,QDW9,QE,QK4,QKA4,QKB2,QMEO,QNB2,QND,QNE2,QNE6,QNE8,QNE9,QNK,QNR2,QNR6,QSC2,QTR2,QWA2,QWA4,QWC4,QWH2,QWT2,QXB,QXB7,QXB9,QXC4,QXC6,QXC9,QXE4,QXE6,QXE7,QXE8,QXE9,QXEB,QXH9,QXQ4,QXQ7,QXS4,QXU,SCK4,SHQ4,SM32,SMC1,SMD3,SMEO,SME6,SMX2,SNC,STC4,SWA4,SXB,SXB7,SXB9,SXE4,SXE7,SXE8,SXE9,SXEB,SXQ4,SXU,VA2,VAA1,VAA8,VAC2,VAG2,VC2,VCN2,VD2,VDB2,VDE2,VE39,VEP7,VEP9,VK2,VKB2,VKE4,VKE9,VKX4,VKX9,VM2,VMA2,VME2,VMS2,VN17,VN27,VNG1,VNG2,VNS9,VPE4,VPE5,VPE7,VPE9,VPX4,VPX5,VPX7,VPX9,VS39,VS49,VSD,VSD4,VSD7,VSD9,VTH4,VWA2,VWC,VWC7,VWC9,VWE,VWS,VWT4,VX39,VX8,VXB,VXB7,VXB9,VXE2,VXE4,VXE6,VXE7,VXE8,VXE9,VXEB,VXG,VXG2,VXP7,VXQ4
	13011-ZF6-005	RING SET, PISTON(0.25) (TEIKOKU)	(1)	-	-	-	1522959	ED6,EDD2,EDS2,EDS6,EDT6,EN6,ENT2,HA2,HJA2,LKE,LX2,LXE2,LXE4,LXE8,LXQ4,LXU,PA2,PAE2,PXE8,PXU,QA2,QA26,QAA2,QAE2,QAE6,QAWQC2,QDW9,QE,QK4,QKA4,QKB2,QMEO,QNB2,QND,QNE2,QNE6,QNE8,QNE9,QNK,QNR2,QNR6,QSC2,QTR2,QWA2,QWA4,QWC4,QWH2,QWT2,QXB,QXB7,QXB9,QXC4,QXC6,QXC9,QXE4,QXE6,QXE7,QXE8,QXE9,QXEB,QXH9,QXQ4,QXQ7,QXS4,QXU,SCK4,SHQ4,SM32,SMC1,SMD3,SMEO,SME6,SMX2,SNC,STC4,SWA4,SXB,SXB7,SXB9,SXE4,SXE7,SXE8,SXE9,SXEB,SXQ4,SXU,VA2,VAA1,VAA8,VAC2,VAG2,VC2,VCN2,VD2,VDB2,VDE2,VE39,VEP7,VEP9,VK2,VKB2,VKE4,VKE9,VKX4,VKX9,VM2,VMA2,VME2,VMS2,VN17,VN27,VNG1,VNG2,VNS9,VPE4,VPE5,VPE7,VPE9,VPX4,VPX5,VPX7,VPX9,VS39,VS49,VSD,VSD4,VSD7,VSD9,VTH4,VWA2,VWC,VWC7,VWC9,VWE,VWS,VWT4,VX39,VX8,VXB,VXB7,VXB9,VXE2,VXE4,VXE6,VXE7,VXE8,VXE9,VXEB,VXG,VXG2,VXP7,VXQ4
	13012-ZF6-003	RING SET, PISTON(0.50) (NIPPON)	(1)	-	-	-	1522959	ED6,EDD2,EDS2,EDS6,EDT6,EN6,ENT2,HA2,HJA2,LKE,LX2,LXE2,LXE4,LXE8,LXQ4,LXU,PA2,PAE2,PXE8,PXU,QA2,QA26,QAA2,QAE2,QAE6,QAWQC2,QDW9,QE,QK4,QKA4,QKB2,QMEO,QNB2,QND,QNE2,QNE6,QNE8,QNE9,QNK,QNR2,QNR6,QSC2,QTR2,QWA2,QWA4,QWC4,QWH2,QWT2,QXB,QXB7,QXB9,QXC4,QXC6,QXC9,QXE4,QXE6,QXE7,QXE8,QXE9,QXEB,QXH9,QXQ4,QXQ7,QXS4,QXU,SCK4,SHQ4,SM32,SMC1,SMD3,SMEO,SME6,SMX2,SNC,STC4,SWA4,SXB,SXB7,SXB9,SXE4,SXE7,SXE8,SXE9,SXEB,SXQ4,SXU,VA2,VAA1,VAA8,VAC2,VAG2,VC2,VCN2,VD2,VDB2,VDE2,VE39,VEP7,VEP9,VK2,VKB2,VKE4,VKE9,VKX4,VKX9,VM2,VMA2,VME2,VMS2,VN17,VN27,VNG1,VNG2,VNS9,VPE4,VPE5,VPE7,VPE9,VPX4,VPX5,VPX7,VPX9,VS39,VS49,VSD,VSD4,VSD7,VSD9,VTH4,VWA2,VWC,VWC7,VWC9,VWE,VWS,VWT4,VX39,VX8,VXB,VXB7,VXB9,VXE2,VXE4,VXE6,VXE7,VXE8,VXE9,VXEB,VXG,VXG2,VXP7,VXQ4

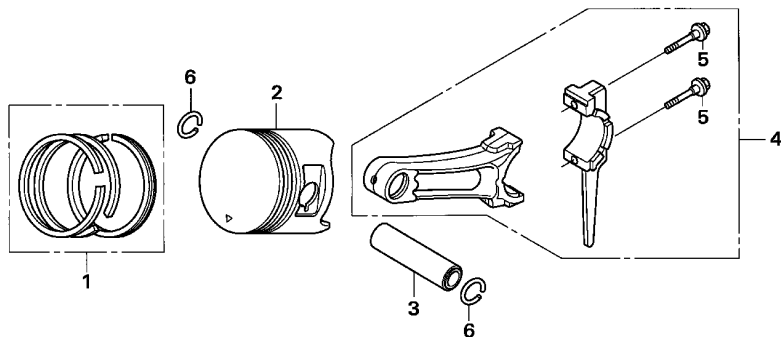

Z5R0-E0800



2

Ref. No.	Part No.	Description	Reqd. QTY				Serial No.	Parts catalogue code
			GX 390 U1	GX 390 R1	GX 390 U2	GX 390 R2		
(1)	13012-ZF6-005	RING SET, PISTON(0.50) (TEIKOKU)	(1)	-	-	-	----- 1522959	ED6,EDD2,EDS2,EDS6,EDT6,EN6,ENT2,HA2,HJA2,LKE,LX2,LXE2,LXE4,LXE8,LXQ4,LXU,PA2,PAE2,PXE8,PXU,QA2,QA26,QAA2,QAE2,QAE6,QAW,QC2,QDW9,QE,QK4,QKA4,QKB2,QME0,QNB2,QND,QNE2,QNE6,QNE8,QNE9,QNK,QNR2,QNR6,QSC2,QTR2,QWA2,QWA4,QWC4,QWH2,QWT2,QXB,QXB7,QXB9,QXC4,QXC6,QXC9,QXE4,QXE6,QXE7,QXE8,QXE9,QXEB,QXH9,QXQ4,QXQ7,QXS4,QXU,SCK4,SHQ4,SM32,SMC1,SMD3,SME0,SME6,SMX2,SNC,STC4,SWA4,SXB,SXB7,SXB9,SXE4,SXE7,SXE8,SXE9,SXEB,SXQ4,SXU,VA2,VAA1,VAA8,VAC2,VAG2,VC2,VCN2,VD2,VDB2,VDE2,VE39,VEP7,VEP9,VK2,VKB2,VKE4,VKE9,VKX4,VKX9,VM2,VMA2,VME2,VMS2,VN17,VN27,VNG1,VNG2,VNS9,VPE4,VPE5,VPE7,VPE9,VPX4,VPX5,VPX7,VPX9,VS39,VS49,VSD,VSD4,VSD7,VSD9,VTH4,VWA2,VVC,VVC7,VVC9,VVE,VWS,VWT4,VX39,VX8,VXB,VXB7,VXB9,VXE2,VXE4,VXE6,VXE7,VXE8,VXE9,VXEB,VXG,VXG2,VXP7,VXQ4
	13013-ZF6-003	RING SET, PISTON(0.75) (NIPPON)	(1)	-	-	-	----- 1522959	ED6,EDD2,EDS2,EDS6,EDT6,EN6,ENT2,HA2,HJA2,LKE,LX2,LXE2,LXE4,LXE8,LXQ4,LXU,PA2,PAE2,PXE8,PXU,QA2,QA26,QAA2,QAE2,QAE6,QAW,QC2,QDW9,QE,QK4,QKA4,QKB2,QME0,QNB2,QND,QNE2,QNE6,QNE8,QNE9,QNK,QNR2,QNR6,QSC2,QTR2,QWA2,QWA4,QWC4,QWH2,QWT2,QXB,QXB7,QXB9,QXC4,QXC6,QXC9,QXE4,QXE6,QXE7,QXE8,QXE9,QXEB,QXH9,QXQ4,QXQ7,QXS4,QXU,SCK4,SHQ4,SM32,SMC1,SMD3,SME0,SME6,SMX2,SNC,STC4,SWA4,SXB,SXB7,SXB9,SXE4,SXE7,SXE8,SXE9,SXEB,SXQ4,SXU,VA2,VAA1,VAA8,VAC2,VAG2,VC2,VCN2,VD2,VDB2,VDE2,VE39,VEP7,VEP9,VK2,VKB2,VKE4,VKE9,VKX4,VKX9,VM2,VMA2,VME2,VMS2,VN17,VN27,VNG1,VNG2,VNS9,VPE4,VPE5,VPE7,VPE9,VPX4,VPX5,VPX7,VPX9,VS39,VS49,VSD,VSD4,VSD7,VSD9,VTH4,VWA2,VVC,VVC7,VVC9,VVE,VWS,VWT4,VX39,VX8,VXB,VXB7,VXB9,VXE2,VXE4,VXE6,VXE7,VXE8,VXE9,VXEB,VXG,VXG2,VXP7,VXQ4

Ref. No.	Part No.	Description	Reqd. QTY				Serial No.	Parts catalogue code
			GX 390 U1	GX 390 R1	GX 390 U2	GX 390 R2		
(1)	13013-ZF6-005	RING SET, PISTON(0.75) (TEIKOKU)	(1)	-	-	-	1522959	ED6,EDD2,EDS2,EDS6,EDT6,EN6,ENT2,HA2,HJA2,LKE,LX2,LXE2,LXE4,LXE8,LXQ4,LXU,PA2,PAE2,PXE8,PXU,QA2,QA26,QAA2,QA2E,QA2E6,QAWQC2,QDW9,QE,QK4,QKA4,QKB2,QMEO,QNB2,QND,QNE2,QNE6,QNE8,QNE9,QNK,QNR2,QNR6,QSC2,QTR2,QWA2,QWA4,QWC4,QWH2,QWT2,QXB,QXB7,QXB9,QXC4,QXC6,QXC9,QXE4,QXE6,QXE7,QXE8,QXE9,QXEB,QXH9,QXQ4,QXQ7,QXS4,QXU,SCK4,SHQ4,SM32,SMC1,SMD3,SME0,SME6,SMX2,SNC,STC4,SWA4,SXB,SXB7,SXB9,SXE4,SXE7,SXE8,SXE9,SXEB, SXQ4, SXU, VA2, VAA1, VAA8 VAC2, VAG2, VC2, VCN2, VD2, VDB2, VDE2, VE39, VEP7, VEP9, VK2, VKB2, VKE4 VKE9, VKX4, VKX9, VM2, VMA2, VME2, VMS2, VN17, VN27, VNG1, VNG2, VNS9 VPE4, VPE5, VPE7, VPE9, VPX4, VPX5, VPX7, VPX9, VS39, VS49, VSD, VSD4 VSD7, VSD9, VTH4, VWA2, VWC, VWC7, VWC9, VWE, VWS, VWT4, VX39, VX8, VXB VXB7, VXB9, VXE2, VXE4, VXE6, VXE7, VXE8, VXE9, VXEB, VXG, VXG2, VXP7 VXQ4
	13010-Z5R-004	RING SET, PISTON(STD.) (TEIKOKU)	1	-	-	-	1522960	ED6,EDD2,EDS2,EDS6,EDT6,EN6,ENT2,HA2,HJA2,LKE,LX2,LXE2,LXE4,LXE8,LXQ4,LXU,PA2,PAE2,PXE8,PXU,QA2,QA26,QAA2,QA2E,QA2E6,QAWQC2,QDW9,QE,QK4,QKA4,QKB2,QMEO,QNB2,QND,QNE2,QNE6,QNE8,QNE9,QNK,QNR2,QNR6,QSC2,QTR2,QWA2,QWA4,QWC4,QWH2,QWT2,QXB,QXB7,QXB9,QXC4,QXC6,QXC9,QXE4,QXE6,QXE7,QXE8,QXE9,QXEB,QXH9,QXQ4,QXQ7,QXS4,QXU,SCK4,SHQ4,SM32,SMC1,SMD3,SME0,SME6,SMX2,SNC,STC4,SWA4,SXB,SXB7,SXB9,SXE4,SXE7,SXE8,SXE9,SXEB, SXQ4, SXU, VA2, VAA1, VAA8 VAC2, VAG2, VC2, VCN2, VD2, VDB2, VDE2, VE39, VEP7, VEP9, VK2, VKB2, VKE4 VKE9, VKX4, VKX9, VM2, VMA2, VME2, VMS2, VN17, VN27, VNG1, VNG2, VNS9 VPE4, VPE5, VPE7, VPE9, VPX4, VPX5, VPX7, VPX9, VS39, VS49, VSD, VSD4 VSD7, VSD9, VTH4, VWA2, VWC, VWC7, VWC9, VWE, VWS, VWT4, VX39, VX8, VXB VXB7, VXB9, VXE2, VXE4, VXE6, VXE7, VXE8, VXE9, VXEB, VXG, VXG2, VXP7 VXQ4
	13011-Z5R-004	RING SET, PISTON(0.25) (TEIKOKU)	(1)	-	-	-	1522960	ED6,EDD2,EDS2,EDS6,EDT6,EN6,ENT2,HA2,HJA2,LKE,LX2,LXE2,LXE4,LXE8,LXQ4,LXU,PA2,PAE2,PXE8,PXU,QA2,QA26,QAA2,QA2E,QA2E6,QAWQC2,QDW9,QE,QK4,QKA4,QKB2,QMEO,QNB2,QND,QNE2,QNE6,QNE8,QNE9,QNK,QNR2,QNR6,QSC2,QTR2,QWA2,QWA4,QWC4,QWH2,QWT2,QXB,QXB7,QXB9,QXC4,QXC6,QXC9,QXE4,QXE6,QXE7,QXE8,QXE9,QXEB,QXH9,QXQ4,QXQ7,QXS4,QXU,SCK4,SHQ4,SM32,SMC1,SMD3,SME0,SME6,SMX2,SNC,STC4,SWA4,SXB,SXB7,SXB9,SXE4,SXE7,SXE8,SXE9,SXEB, SXQ4, SXU, VA2, VAA1, VAA8 VAC2, VAG2, VC2, VCN2, VD2, VDB2, VDE2, VE39, VEP7, VEP9, VK2, VKB2, VKE4 VKE9, VKX4, VKX9, VM2, VMA2, VME2, VMS2, VN17, VN27, VNG1, VNG2, VNS9 VPE4, VPE5, VPE7, VPE9, VPX4, VPX5, VPX7, VPX9, VS39, VS49, VSD, VSD4 VSD7, VSD9, VTH4, VWA2, VWC, VWC7, VWC9, VWE, VWS, VWT4, VX39, VX8, VXB VXB7, VXB9, VXE2, VXE4, VXE6, VXE7, VXE8, VXE9, VXEB, VXG, VXG2, VXP7 VXQ4
	13012-Z5R-004	RING SET, PISTON(0.50) (TEIKOKU)	(1)	-	-	-	1522960	ED6,EDD2,EDS2,EDS6,EDT6,EN6,ENT2,HA2,HJA2,LKE,LX2,LXE2,LXE4,LXE8,LXQ4,LXU,PA2,PAE2,PXE8,PXU,QA2,QA26,QAA2,QA2E,QA2E6,QAWQC2,QDW9,QE,QK4,QKA4,QKB2,QMEO,QNB2,QND,QNE2,QNE6,QNE8,QNE9,QNK,QNR2,QNR6,QSC2,QTR2,QWA2,QWA4,QWC4,QWH2,QWT2,QXB,QXB7,QXB9,QXC4,QXC6,QXC9,QXE4,QXE6,QXE7,QXE8,QXE9,QXEB,QXH9,QXQ4,QXQ7,QXS4,QXU,SCK4,SHQ4,SM32,SMC1,SMD3,SME0,SME6,SMX2,SNC,STC4,SWA4,SXB,SXB7,SXB9,SXE4,SXE7,SXE8,SXE9,SXEB, SXQ4, SXU, VA2, VAA1, VAA8 VAC2, VAG2, VC2, VCN2, VD2, VDB2, VDE2, VE39, VEP7, VEP9, VK2, VKB2, VKE4 VKE9, VKX4, VKX9, VM2, VMA2, VME2, VMS2, VN17, VN27, VNG1, VNG2, VNS9 VPE4, VPE5, VPE7, VPE9, VPX4, VPX5, VPX7, VPX9, VS39, VS49, VSD, VSD4 VSD7, VSD9, VTH4, VWA2, VWC, VWC7, VWC9, VWE, VWS, VWT4, VX39, VX8, VXB VXB7, VXB9, VXE2, VXE4, VXE6, VXE7, VXE8, VXE9, VXEB, VXG, VXG2, VXP7 VXQ4



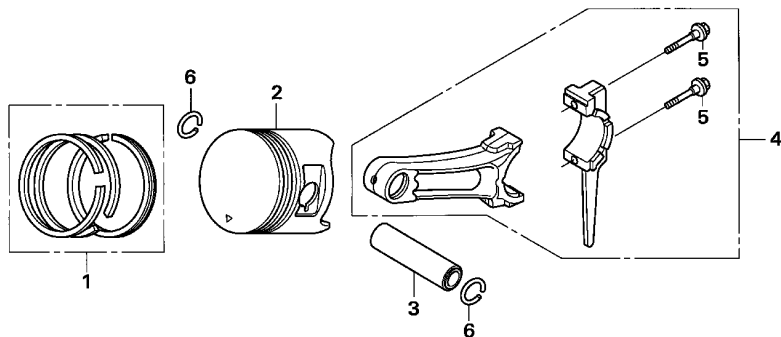

Z5R0-E0800



Ref. No.	Part No.	Description	Reqd. QTY				Serial No.	Parts catalogue code
			GX 390 U1	GX 390 R1	GX 390 U2	GX 390 R2		
(1)	13013-Z5R-004	RING SET, PISTON(O.75) (TEIKOKU)	(1)	-	-	-	1522960 -----	ED6,EDD2,EDS2,EDS6,EDT6,EN6,ENT2,HA2,HJA2,LKE,LX2,LXE2,LXE4,LXE8,LXQ4,LXU,PA2,PAE2,PXE8,PXU,QA2,QA26,QAA2,QAE2,QAE6,QAW,QC2,QDW9,QE,QK4,QKA4,QKB2,QME0,QNB2,QND,QNE2,QNE6,QNE8,QNE9,QNK,QNR2,QNR6,QSC2,QTR2,QWA2,QWA4,QWC4,QWH2,QWT2,QXB,QXB7,QXB9,QXC4,QXC6,QXC9,QXE4,QXE6,QXE7,QXE8,QXE9,QXEB,QXH9,QXQ4,QXQ7,QXS4,QXU,SCK4,SHQ4,SM32,SMC1,SMD3,SME0,SME6,SMX2,SNC,STC4,SWA4,SXB,SXB7,SXB9,SXE4,SXE7,SXE8,SXE9,SXEB,SXQ4,SXU,VA2,VAA1,VAA8,VAC2,VAG2,VC2,VCN2,VD2,VDB2,VDE2,VE39,VEP7,VEP9,VK2,VKB2,VKE4,VKE9,VKX4,VKX9,VM2,VMA2,VME2,VMS2,VN17,VN27,VNG1,VNG2,VNS9,VPE4,VPE5,VPE7,VPE9,VPX4,VPX5,VPX7,VPX9,VS39,VS49,VSD,VSD4,VSD7,VSD9,VTH4,VWA2,VWC,VWC7,VWC9,VWE,VWS,VWT4,VX39,VX8,VXB,VXB7,VXB9,VXE2,VXE4,VXE6,VXE7,VXE8,VXE9,VXEB,VXG,VXG2,VXP7,VXQ4
	13010-Z5R-004	RING SET, PISTON(STD.) (TEIKOKU)	-	1	1	1		
	13011-Z5R-004	RING SET, PISTON(O.25) (TEIKOKU)	-	(1)	(1)	(1)		
	13012-Z5R-004	RING SET, PISTON(O.50) (TEIKOKU)	-	(1)	(1)	(1)		
	13013-Z5R-004	RING SET, PISTON(O.75) (TEIKOKU)	-	(1)	(1)	(1)		
2	13101-ZF6-W01	PISTON(STD.)	1	-	-	-	-----	PXU4,QHB4,SM34,SMX4,VC2N
	13102-ZF6-W01	PISTON(O.25)	(1)	-	-	-	-----	PXU4,QHB4,SM34,SMX4,VC2N
	13103-ZF6-W01	PISTON(O.50)	(1)	-	-	-	-----	PXU4,QHB4,SM34,SMX4,VC2N
	13104-ZF6-W01	PISTON(O.75)	(1)	-	-	-	-----	PXU4,QHB4,SM34,SMX4,VC2N

Ref. No.	Part No.	Description	Reqd. QTY				Serial No.	Parts catalogue code
			GX 390 U1	GX 390 R1	GX 390 U2	GX 390 R2		
(2)	13101-ZF6-W00	PISTON(STD.)	1	-	-	-	1522959	ED6,EDD2,EDS2,EDS6,EDT6,EN6,ENT2,HA2,HJA2,LKE,LX2,LXE2,LXE4,LXE8,LXQ4,LXU,PA2,PAE2,PXE8,PXU,QA2,QA26,AAA2,QA2,QA6,QAWQC2,QDW9,QE,QK4,QKA4,QKB2,QMEO,QNB2,QND,QNE2,QNE6,QNE8,QNE9,QNK,QNR2,QNR6,QSC2,QTR2,QWA2,QWA4,QWC4,QWH2,QWT2,QXB,QXB7,QXB9,QXC4,QXC6,QXC9,QXE4,QXE6,QXE7,QXE8,QXE9,QXEB,QXH9,QXQ4,QXQ7,QXS4,QXU,SCK4,SHQ4,SM32,SMC1,SMD3,SMEO,SME6,SMX2,SNC,STC4,SWA4,SXB,SXB7,SXB9,SXE4,SXE7,SXE8,SXE9,SXEB,SXQ4,SXU,VA2,VAA1,VAAB,VAC2,VAG2,VC2,VCN2,VD2,VDB2,VDE2,VE39,VEP7,VEP9,VK2,VKB2,VKE4,VKE9,VKX4,VKX9,VM2,VMA2,VME2,VMS2,VN17,VN27,VNG1,VNG2,VNS9,VPE4,VPE5,VPE7,VPE9,VPX4,VPX5,VPX7,VPX9,VS39,VS49,VSD,VSD4,VSD7,VSD9,VTH4,VWA2,VWC,VWC7,VWC9,VWE,VWS,VWT4,VX39,VX8,VXB,VXB7,VXB9,VXE2,VXE4,VXE6,VXE7,VXE8,VXE9,VXEB,VXG,VXG2,VXP7,VXQ4
	13102-ZF6-W00	PISTON(0.25)	(1)	-	-	-	1522959	ED6,EDD2,EDS2,EDS6,EDT6,EN6,ENT2,HA2,HJA2,LKE,LX2,LXE2,LXE4,LXE8,LXQ4,LXU,PA2,PAE2,PXE8,PXU,QA2,QA26,AAA2,QA2,QA6,QAWQC2,QDW9,QE,QK4,QKA4,QKB2,QMEO,QNB2,QND,QNE2,QNE6,QNE8,QNE9,QNK,QNR2,QNR6,QSC2,QTR2,QWA2,QWA4,QWC4,QWH2,QWT2,QXB,QXB7,QXB9,QXC4,QXC6,QXC9,QXE4,QXE6,QXE7,QXE8,QXE9,QXEB,QXH9,QXQ4,QXQ7,QXS4,QXU,SCK4,SHQ4,SM32,SMC1,SMD3,SMEO,SME6,SMX2,SNC,STC4,SWA4,SXB,SXB7,SXB9,SXE4,SXE7,SXE8,SXE9,SXEB,SXQ4,SXU,VA2,VAA1,VAAB,VAC2,VAG2,VC2,VCN2,VD2,VDB2,VDE2,VE39,VEP7,VEP9,VK2,VKB2,VKE4,VKE9,VKX4,VKX9,VM2,VMA2,VME2,VMS2,VN17,VN27,VNG1,VNG2,VNS9,VPE4,VPE5,VPE7,VPE9,VPX4,VPX5,VPX7,VPX9,VS39,VS49,VSD,VSD4,VSD7,VSD9,VTH4,VWA2,VWC,VWC7,VWC9,VWE,VWS,VWT4,VX39,VX8,VXB,VXB7,VXB9,VXE2,VXE4,VXE6,VXE7,VXE8,VXE9,VXEB,VXG,VXG2,VXP7,VXQ4
	13103-ZF6-W00	PISTON(0.50)	(1)	-	-	-	1522959	ED6,EDD2,EDS2,EDS6,EDT6,EN6,ENT2,HA2,HJA2,LKE,LX2,LXE2,LXE4,LXE8,LXQ4,LXU,PA2,PAE2,PXE8,PXU,QA2,QA26,AAA2,QA2,QA6,QAWQC2,QDW9,QE,QK4,QKA4,QKB2,QMEO,QNB2,QND,QNE2,QNE6,QNE8,QNE9,QNK,QNR2,QNR6,QSC2,QTR2,QWA2,QWA4,QWC4,QWH2,QWT2,QXB,QXB7,QXB9,QXC4,QXC6,QXC9,QXE4,QXE6,QXE7,QXE8,QXE9,QXEB,QXH9,QXQ4,QXQ7,QXS4,QXU,SCK4,SHQ4,SM32,SMC1,SMD3,SMEO,SME6,SMX2,SNC,STC4,SWA4,SXB,SXB7,SXB9,SXE4,SXE7,SXE8,SXE9,SXEB,SXQ4,SXU,VA2,VAA1,VAAB,VAC2,VAG2,VC2,VCN2,VD2,VDB2,VDE2,VE39,VEP7,VEP9,VK2,VKB2,VKE4,VKE9,VKX4,VKX9,VM2,VMA2,VME2,VMS2,VN17,VN27,VNG1,VNG2,VNS9,VPE4,VPE5,VPE7,VPE9,VPX4,VPX5,VPX7,VPX9,VS39,VS49,VSD,VSD4,VSD7,VSD9,VTH4,VWA2,VWC,VWC7,VWC9,VWE,VWS,VWT4,VX39,VX8,VXB,VXB7,VXB9,VXE2,VXE4,VXE6,VXE7,VXE8,VXE9,VXEB,VXG,VXG2,VXP7,VXQ4
	13104-ZF6-W00	PISTON(0.75)	(1)	-	-	-	1522959	ED6,EDD2,EDS2,EDS6,EDT6,EN6,ENT2,HA2,HJA2,LKE,LX2,LXE2,LXE4,LXE8,LXQ4,LXU,PA2,PAE2,PXE8,PXU,QA2,QA26,AAA2,QA2,QA6,QAWQC2,QDW9,QE,QK4,QKA4,QKB2,QMEO,QNB2,QND,QNE2,QNE6,QNE8,QNE9,QNK,QNR2,QNR6,QSC2,QTR2,QWA2,QWA4,QWC4,QWH2,QWT2,QXB,QXB7,QXB9,QXC4,QXC6,QXC9,QXE4,QXE6,QXE7,QXE8,QXE9,QXEB,QXH9,QXQ4,QXQ7,QXS4,QXU,SCK4,SHQ4,SM32,SMC1,SMD3,SMEO,SME6,SMX2,SNC,STC4,SWA4,SXB,SXB7,SXB9,SXE4,SXE7,SXE8,SXE9,SXEB,SXQ4,SXU,VA2,VAA1,VAAB,VAC2,VAG2,VC2,VCN2,VD2,VDB2,VDE2,VE39,VEP7,VEP9,VK2,VKB2,VKE4,VKE9,VKX4,VKX9,VM2,VMA2,VME2,VMS2,VN17,VN27,VNG1,VNG2,VNS9,VPE4,VPE5,VPE7,VPE9,VPX4,VPX5,VPX7,VPX9,VS39,VS49,VSD,VSD4,VSD7,VSD9,VTH4,VWA2,VWC,VWC7,VWC9,VWE,VWS,VWT4,VX39,VX8,VXB,VXB7,VXB9,VXE2,VXE4,VXE6,VXE7,VXE8,VXE9,VXEB,VXG,VXG2,VXP7,VXQ4



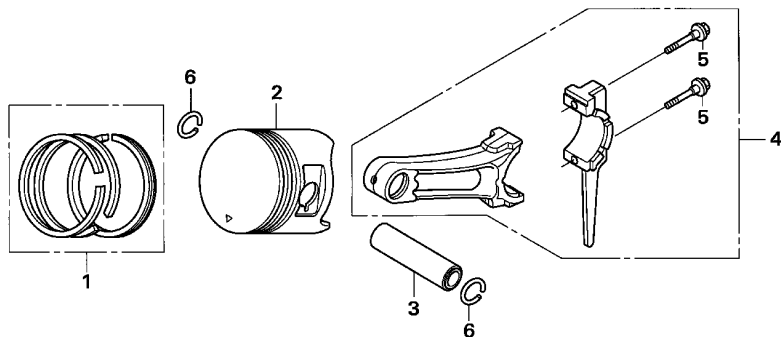

Z5R0-E0800



Ref. No.	Part No.	Description	Reqd. QTY				Serial No.	Parts catalogue code
			GX 390 U1	GX 390 R1	GX 390 U2	GX 390 R2		
(2)	13101-ZF6-W01	PISTON(STD.)	1	-	-	-	1522960	ED6,EDD2,EDS2,EDS6,EDT6,EN6,ENT2,HA2,HJA2,LKE,LX2,LXE2,LXE4,LXE8,LXQ4,LXU,PA2,PAE2,PXE8,PXU,QA2,QA26,QAA2,QAE2,QAE6,QAW,QC2,QDW9,QE,QK4,QKA4,QKB2,QMEO,QNB2,QND,QNE2,QNE6,QNE8,QNE9,QNK,QNR2,QNR6,QSC2,QTR2,QWA2,QWA4,QWC4,QWH2,QWT2,QXB,QXB7,QXB9,QXC4,QXC6,QXC9,QXE4,QXE6,QXE7,QXE8,QXE9,QXEB,QXH9,QXQ4,QXQ7,QXS4,QXU,SCK4,SHQ4,SM32,SMC1,SMD3,SME0,SME6,SMX2,SNC,STC4,SWA4,SXB,SXB7,SXB9,SXE4,SXE7,SXE8,SXE9,SXEB,SXQ4,SXU,VA2,VAA1,VAA8,VAC2,VAG2,VC2,VCN2,VD2,VDB2,VDE2,VE39,VEP7,VEP9,VK2,VKB2,VKE4,VKE9,VKX4,VKX9,VM2,VMA2,VME2,VMS2,VN17,VN27,VNG1,VNG2,VNS9,VPE4,VPE5,VPE7,VPE9,VPX4,VPX5,VPX7,VPX9,VS39,VS49,VSD,VSD4,VSD7,VSD9,VTH4,VWA2,VWC,VWC7,VWC9,VWE,VWS,VWT4,VX39,VX8,VXB,VXB7,VXB9,VXE2,VXE4,VXE6,VXE7,VXE8,VXE9,VXEB,VXG,VXG2,VXP7,VXQ4
	13102-ZF6-W01	PISTON(0.25)	(1)	-	-	-	1522960	ED6,EDD2,EDS2,EDS6,EDT6,EN6,ENT2,HA2,HJA2,LKE,LX2,LXE2,LXE4,LXE8,LXQ4,LXU,PA2,PAE2,PXE8,PXU,QA2,QA26,QAA2,QAE2,QAE6,QAW,QC2,QDW9,QE,QK4,QKA4,QKB2,QMEO,QNB2,QND,QNE2,QNE6,QNE8,QNE9,QNK,QNR2,QNR6,QSC2,QTR2,QWA2,QWA4,QWC4,QWH2,QWT2,QXB,QXB7,QXB9,QXC4,QXC6,QXC9,QXE4,QXE6,QXE7,QXE8,QXE9,QXEB,QXH9,QXQ4,QXQ7,QXS4,QXU,SCK4,SHQ4,SM32,SMC1,SMD3,SME0,SME6,SMX2,SNC,STC4,SWA4,SXB,SXB7,SXB9,SXE4,SXE7,SXE8,SXE9,SXEB,SXQ4,SXU,VA2,VAA1,VAA8,VAC2,VAG2,VC2,VCN2,VD2,VDB2,VDE2,VE39,VEP7,VEP9,VK2,VKB2,VKE4,VKE9,VKX4,VKX9,VM2,VMA2,VME2,VMS2,VN17,VN27,VNG1,VNG2,VNS9,VPE4,VPE5,VPE7,VPE9,VPX4,VPX5,VPX7,VPX9,VS39,VS49,VSD,VSD4,VSD7,VSD9,VTH4,VWA2,VWC,VWC7,VWC9,VWE,VWS,VWT4,VX39,VX8,VXB,VXB7,VXB9,VXE2,VXE4,VXE6,VXE7,VXE8,VXE9,VXEB,VXG,VXG2,VXP7,VXQ4

Ref. No.	Part No.	Description	Reqd. QTY				Serial No.	Parts catalogue code
			GX 390 U1	GX 390 R1	GX 390 U2	GX 390 R2		
(2)	13103-ZF6-W01	PISTON(0.50)	(1)	-	-	-	1522960 -----	ED6,EDD2,EDS2,EDS6,EDT6,EN6,ENT2,HA2,HJA2,LKE,LX2,LXE2,LXE4 LXE8,LXQ4,LXU,PA2,PAE2,PXE8,PXU,QA2,QA26,QAA2,QAE2,QAE6,QAW QC2,QDW9,QE,QK4,QKA4,QKB2,QMEO,QNB2,QND,QNE2,QNE6,QNE8,QNE9 QNK,QNR2,QNR6,QSC2,QTR2,QWA2,QWA4,QWC4,QWH2,QWT2,QXB,QXB7,QXB9 QXC4,QXC6,QXC9,QXE4,QXE6,QXE7,QXE8,QXE9,QXEB,QXH9,QXQ4,QXQ7 QXS4,QXU,SCK4,SHQ4,SM32,SMC1,SMD3,SME0,SME6,SMX2,SNC,STC4,SWA4 SXB,SXB7,SXB9,SXE4,SXE7,SXE8,SXE9,SXEB,SXQ4,SXU,VA2,VAA1,VAA8 VAC2,VAG2,VC2,VCN2,VD2,VDB2,VDE2,VE39,VEP7,VEP9,VK2,VKB2,VKE4 VKE9,VKX4,VKX9,VM2,VMA2,VME2,VMS2,VN17,VN27,VNG1,VNG2,VNS9 VPE4,VPE5,VPE7,VPE9,VPX4,VPX5,VPX7,VPX9,VS39,VS49,VSD,VSD4 VSD7,VSD9,VTH4,VWA2,VWC,VWC7,VWC9,VWE,VWS,VWT4,VX39,VX8,VXB VXB7,VXB9,VXE2,VXE4,VXE6,VXE7,VXE8,VXE9,VXEB,VXG,VXG2,VXP7 VXQ4
	13104-ZF6-W01	PISTON(0.75)	(1)	-	-	-	1522960 -----	ED6,EDD2,EDS2,EDS6,EDT6,EN6,ENT2,HA2,HJA2,LKE,LX2,LXE2,LXE4 LXE8,LXQ4,LXU,PA2,PAE2,PXE8,PXU,QA2,QA26,QAA2,QAE2,QAE6,QAW QC2,QDW9,QE,QK4,QKA4,QKB2,QMEO,QNB2,QND,QNE2,QNE6,QNE8,QNE9 QNK,QNR2,QNR6,QSC2,QTR2,QWA2,QWA4,QWC4,QWH2,QWT2,QXB,QXB7,QXB9 QXC4,QXC6,QXC9,QXE4,QXE6,QXE7,QXE8,QXE9,QXEB,QXH9,QXQ4,QXQ7 QXS4,QXU,SCK4,SHQ4,SM32,SMC1,SMD3,SME0,SME6,SMX2,SNC,STC4,SWA4 SXB,SXB7,SXB9,SXE4,SXE7,SXE8,SXE9,SXEB,SXQ4,SXU,VA2,VAA1,VAA8 VAC2,VAG2,VC2,VCN2,VD2,VDB2,VDE2,VE39,VEP7,VEP9,VK2,VKB2,VKE4 VKE9,VKX4,VKX9,VM2,VMA2,VME2,VMS2,VN17,VN27,VNG1,VNG2,VNS9 VPE4,VPE5,VPE7,VPE9,VPX4,VPX5,VPX7,VPX9,VS39,VS49,VSD,VSD4 VSD7,VSD9,VTH4,VWA2,VWC,VWC7,VWC9,VWE,VWS,VWT4,VX39,VX8,VXB VXB7,VXB9,VXE2,VXE4,VXE6,VXE7,VXE8,VXE9,VXEB,VXG,VXG2,VXP7 VXQ4
	13101-ZF6-W01	PISTON(STD.)	-	1	-	-		
	13102-ZF6-W01	PISTON(0.25)	-	(1)	-	-		
	13103-ZF6-W01	PISTON(0.50)	-	(1)	-	-		
	13104-ZF6-W01	PISTON(0.75)	-	(1)	-	-		
	13101-Z5T-800	PISTON(STD.)	-	-	1	1		
	13102-Z5T-800	PISTON(0.25)	-	-	(1)	(1)		
	13103-Z5T-800	PISTON(0.50)	-	-	(1)	(1)		
	13104-Z5T-800	PISTON(0.75)	-	-	(1)	(1)		
3	13111-ZF6-W00	PIN, PISTON	1	1	-	-		
	13111-Z5T-000	-	-	1	1		
4	13200-ZE3-020	ROD ASSY., CONNECTING(STD.) ..	1	1	1	1		
	13200-ZE3-315	ROD ASSY., CONNECTING (0.25 UNDER SIZE)	(1)	(1)	(1)	(1)		
5	90001-ZE8-000	BOLT, CONNECTING ROD	2	2	2	2		
6	90601-ZE3-000	CLIP, PISTON PIN, 20MM	2	2	2	2		



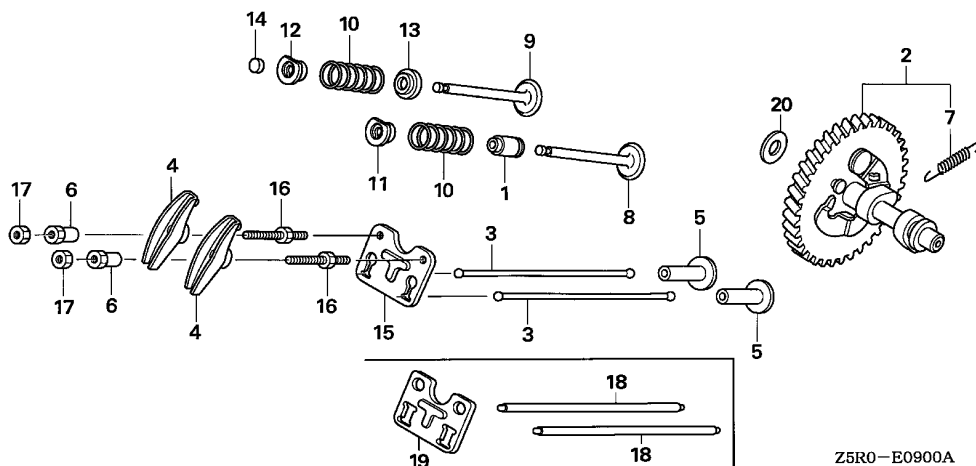

Z5R0-E0900A



Ref. No.	L.O.N.	(Relative ref. Number) Description	F.R.T.
1	1111K2	SEAL, INTAKE VALVE STEMINCLUDES: Valve clearance adjustment	0.7
2	1111C2	CAMSHAFTINCLUDES: Valve clearance adjustment	0.4
3	1111L6	ROD, PUSH :INTAKEINCLUDES: Valve clearance adjustment	0.2
	1111L6A	.Replace exhaust push rod add	0.1
	1111L7	ROD, PUSH :EXHAUSTINCLUDES: Valve clearance adjustment	0.2
	1111L7A	.Replace intake push rod add	0.1
4	1111A2	ARM, ROCKER :INTAKEINCLUDES: Valve clearance adjustment	0.2
	1111A2A	.Replace exhaust rocker arm add	0.1
	1111A1	ARM, ROCKER :EXHAUSTINCLUDES: Valve clearance adjustment	0.2
	1111A1A	.Replace intake rocker arm add	0.1
+ 5	1111L9	LIFTER, VALVE :INTAKEINCLUDES: Valve clearance adjustment	0.4

Ref. No.	Part No.	Description	Reqd. QTY				Serial No.	Parts catalogue code
			GX 390 U1	GX 390 R1	GX 390 U2	GX 390 R2		
1	12209-ZE8-003	SEAL, VALVE STEM	1	1	1	1		
2	14100-ZF6-W01	CAMSHAFT ASSY.	1	1	-	-	ED6,EDD2,EDS2,EDS6,EDT6,EN6,ENT2,HA2,HJA2,LKE,LX2,LXE2,LXE4,LXE8,LXQ4,LXU,PA2,PAE2,PXE8,PXM8,PXU,PXU4,QA2,QA26,QAA2,QAE2,QAE6,QAW,QC2,QDW9,QE,QHB4,QK4,QKA4,QKB2,QMEO,QNB2,QND,QNE2,QNE6,QNE8,QNE9,QNK,QNR2,QNR6,QSC2,QTR2,QWA2,QWA4,QWC4,QWH2,QWT2,QXB,QXC4,QXC6,QXC9,QXE4,QXE6,QXE8,QXB,QXQ4,QXS4,QXU,SCK4,SHQ4,SM32,SM34,SMC1,SMD3,SME0,SME6,SMX2,SMX4,SNC,STC4,SWA4,SBX, SXE4, SXE8, SXEB, SXQ4, SXU, VA2, VAA1, VAA8, VAC2, VAG2, VC2, VC2N, VCN2, VD2, VDB2, VDE2, VK2, VKB2, VKE4, VKX4, VM2, VMA2, VME2, VMS2, VNG1, VNG2, VPE4, VPE5, VPX4, VPX5, VSD, VSD4, VTH4, VWA2, VWC, VWE, VWS, VWT4, VX8, VXB, VXE2, VXE4, VXE6, VXE8, VXE9, VXB, VXG, VXG2, VXQ4	
	14100-ZK6-870	1	1	-	-	QXB7, QXE7, QXQ7, SXB7, SXE7, VEP7, VN17, VN27, VPE7, VPX7, VSD7, VWC7, VXB7, VXE7, VXP7	
	14100-ZK6-880	1	1	-	-	QXB9, QXE9, QXH9, SXB9, SXE9, VE39, VEP9, VKE9, VKX9, VNS9, VPE9, VPX9, VS39, VS49, VSD9, VWC9, VX39, VXB9, VXE9	
	14100-Z5T-810	-	-	1	1		
3	14410-ZE3-013	ROD, PUSH	2	2	2	2	ED6,EDD2,EDS2,EDS6,EDT6,EN6,ENT2,HA2,HJA2,LKE,LX2,LXE2,LXE4,LXE8,LXQ4,LXU,PA2,PAE2,PXE8,PXM8,PXU,PXU4,QA2,QA26,QAA2,QAE2,QAE6,QAW,QC2,QDW9,QE,QHB4,QK4,QKA4,QKB2,QMEO,QNB2,QND,QNE2,QNE6,QNE8,QNE9,QNK,QNR2,QNR6,QSC2,QTR2,QWA2,QWA4,QWC4,QWH2,QWT2,QXB,QXB7,QXC4,QXC6,QXC9,QXE4,QXE6,QXE7,QXE8,QXB,QXQ4,QXQ7,QXS4,QXU,SCK4,SHQ4,SM32,SM34,SMC1,SMD3,SME0,SME6,SMX2,SMX4,SNC,STC4,SWA4,SBX,SBX7,SXE4,SXE7,SXE8,SXB,SXQ4,SXU,VA2,VAA1,VAA8,VAC2,VAG2,VC2,VC2N,VCN2,VD2,VDB2,VDE2,VEP7,VK2,VKB2,VKE4,VKX4,VM2,VMA2,VME2,VMS2,VN17,VN27,VNG1,VNG2,VPE4,VPE5,VPX4,VPX5,VSD,VSD4,VSD7,VTH4,VWA2,VWC,VWC7,VWE,VWS,VWT4,VX8,VXB,VXB7,VXE2,VXE4,VXE6,VXE7,VXE8,VXB,VXG,VXG2,VXP7,VXQ4	
4	14431-ZE2-010	ARM, VALVE ROCKER	2	2	2	2		

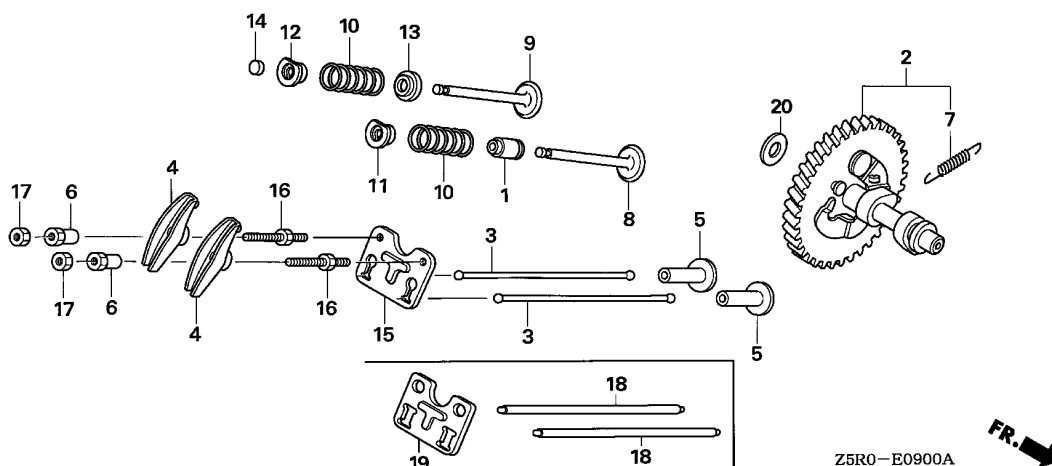

Ref. No.	L.O.N.	(Relative ref. Number) Description	F.R.T.
+ 5		.INCLUDES: Valve clearance adjustment .NOTE: Same time for two units	
1111M0		LIFTER, VALVE :EXHAUST	0.4
8	1111L1	VALVE, INTAKE	0.7
	1111L1E	.INCLUDES: Valve clearance adjustment and reface .Replace intake and exhaust all add	0.2
9	1111L0	VALVE, EXHAUST	0.7
	1111L0E	.INCLUDES: Valve clearance adjustment and reface .Replace intake and exhaust all add	0.2
10	1111P3	SPRING, VALVE :INTAKE	0.6
	1111P3A	.INCLUDES: Valve clearance adjustment .Replace intake and exhaust all add	0.1
	1111P4	SPRING, VALVE :EXHAUST	0.6
+		.INCLUDES: Valve clearance adjustment	

Ref. No.	Part No.	Description	Reqd. QTY				Serial No.	Parts catalogue code
			GX 390 U1	GX 390 R1	GX 390 U2	GX 390 R2		
5	14441-ZE2-000	LIFTER, VALVE	2	2	2	2		
6	14451-ZE1-013	PIVOT, ROCKER ARM	2	2	2	2		
7	14568-ZE1-000	SPRING, WEIGHT RETURN	1	1	1	1		
8	14711-ZE3-000	VALVE, IN.	1	1	-	-		
	14711-Z5T-000	-	-	1	1		
9	14721-ZE3-810	VALVE, EX. (STELLITE)	1	1	-	-	ED6,EDD2,EDS2,EDS6,EDT6,EN6,ENT2,VWS	
	14721-ZE3-000	VALVE, EX.	1	1	-	-	HA2,HJA2,LKE,LX2,LXE2,LXE4,LXE8,LXQ4,LXU,PA2,PAE2,PXE8,PXM8 PXU,PXU4,QA2,QA26,QAA2,QAE2,QAE6,QAW,QC2,QDW9,QE,QHB4,QK4,QKA4 QKB2,QME0,QNB2,QND,QNE2,QNE6,QNE8,QNE9,QNK,QNR2,QNR6,QSC2,QTR2 QWA2,QWA4,QWC4,QWH2,QWT2,QXB,QXB7,QXB9,QXC4,QXC6,QXC9,QXE4 QXE6,QXE7,QXE8,QXE9,QXEB,QXH9,QXQ4,QXQ7,QXS4,QXU,SCK4,SHQ4 SM32,SM34,SMC1,SMD3,SME0,SME6,SMX2,SMX4,SNC,STC4,SWA4, SXB, SXB7 SXB9,SXE4,SXE7,SXE8,SXE9,SXEB,SXQ4,SXU,VA2,VAA1,VAA8,VAC2,VAG2 VC2,VC2N,VCN2,VD2,VDB2,VDE2,VE39,VEP7,VEP9,VK2,VKB2,VKE4,VKE9 VKX4,VKX9,VM2,VMA2,VME2,VMS2,VN17,VN27,VNG1,VNG2,VNS9,VPE4 VPE5,VPE7,VPE9,VPX4,VPX5,VPX7,VPX9,VS39,VS49,VSD,VSD4,VSD7 VSD9,VTH4,VWA2,VWC,VWC7,VWC9,VWE,VWT4,VX39,VX8,VXB,VXB7,VXB9 VXE2,VXE4,VXE6,VXE7,VXE8,VXE9,VXEB,VXG,VXG2,VXP7,VXQ4	
	14721-Z5T-000	-	-	1	1	PXE8,PXM8,PXU,PXU4,QXE8,QXU,SM32,SM34,SMX2,SXE4	
	14721-Z5T-800	VALVE, EX. (STELLITE)	-	-	-	1	ED6,EDD2,EDS6,EDT6,EN6,ENT2,VWS	
10	14751-ZE2-003	SPRING, VALVE	2	2	2	2		
11	14771-ZE2-000	RETAINER, IN. VALVE SPRING ..	1	1	1	1		
12	14773-ZE2-000	RETAINER, EX. VALVE SPRING ..	1	1	-	-		
	14771-ZE2-000	RETAINER, IN. VALVE SPRING ..	-	-	1	1		
13	14775-ZE2-010	SEAT, VALVE SPRING	1	1	1	1		
14	14781-ZE2-000	ROTATOR, VALVE	1	1	-	-		



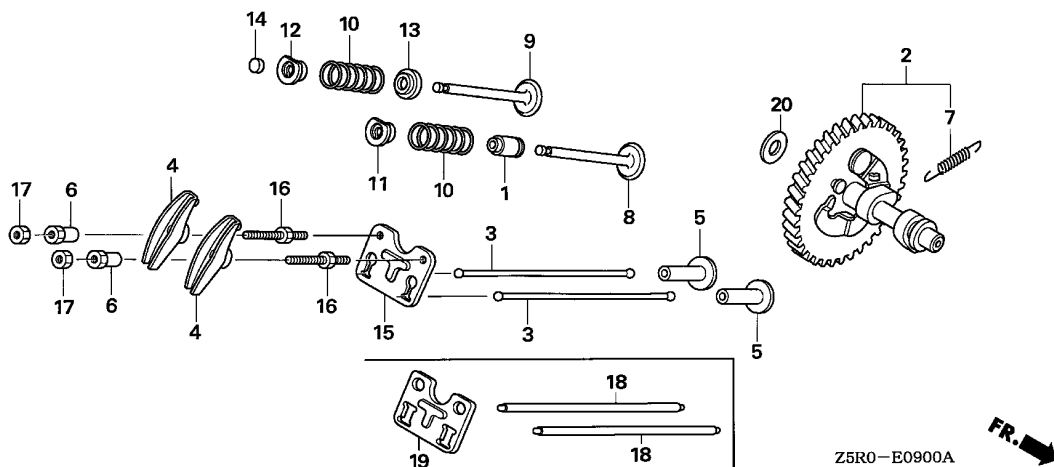

Ref. No.	L.O.N.	(Relative ref. Number) Description	F.R.T.
+10	1111P4A	.Replace intake and exhaust all add	0.1
14	1111J7	ROTATOR, VALVE	0.2
		.INCLUDES: Valve clearance adjustment	

Ref. No.	Part No.	Description	Reqd. QTY				Serial No.	Parts catalogue code
			GX 390 U1	GX 390 R1	GX 390 U2	GX 390 R2		
15	14791-ZE2-010	GUIDE, PUSH ROD	1	1	1	1	-----	ED6,EDD2,EDS2,EDS6,EDT6,EN6,ENT2,HA2,HJA2,LKE,LX2,LXE2,LXE4,LXE8,LXQ4,LXU,PA2,PAE2,PXE8,PXM8,PXU,PXU4,QA2,QA26,QA2,QAE2,QAE6,QAW,QC2,QDW9,QE,QHB4,QK4,QKA4,QKB2,QMEO,QNB2,QND,QNE2,QNE6,QNE8,QNE9,QNK,QNR2,QNR6,QSC2,QTR2,QWA2,QWA4,QWC4,QWH2,QWT2,QXB,QXB7,QXC4,QXC6,QXC9,QXE4,QXE6,QXE7,QXE8,QXEB,QXQ4,QXQ7,QXS4,QXU,SCK4,SHQ4,SM32,SM34,SMC1,SMD3,SMEO,SME6,SMX2,SMX4,SNC,STC4,SWA4,SWB,SWB7,SXE4,SXE7,SXE8,SXEB,SXQ4,SXU,VA2,VAA1,VAA8,VAC2,VAG2,VC2,VC2N,VCN2,VD2,VDB2,VDE2,VEP7,VK2,VKB2,VKE4,VKX4,VM2,VMA2,VME2,VMS2,VN17,VN27,VNG1,VNG2,VPE4,VPE5,VPE7,VPX4,VPX5,VPX7,VSD,VSD4,VSD7,VTH4,VWA2,VVC,VVC7,VVE,VVS,VWT4,VX8,VXB,VXB7,VXE2,VXE4,VXE6,VXE7,VXE8,VXEB,VXG,VXG2,VXP7,VXQ4
16	90012-ZE0-010	BOLT, PIVOT, 8MM	2	2	2	2		
17	90206-ZE1-000	NUT, PIVOT ADJUSTING	2	2	2	2		
18	14410-ZK6-880	ROD COMP., PUSH	2	2	-	-	-----	QXB9,QXE9,QXH9,SXB9,SXE9,VE39,VEP9,VKE9,VKX9,VNS9,VPE9,VPX9,VS39,VS49,VSD9,VVC9,VX39,VXB9,VXE9
19	14791-ZK6-880	GUIDE, PUSH ROD	1	1	-	-	-----	QXB9,QXE9,QXH9,SXB9,SXE9,VE39,VEP9,VKE9,VKX9,VNS9,VPE9,VPX9,VS39,VS49,VSD9,VVC9,VX39,VXB9,VXE9
20	90413-ZK6-880	WASHER, THRUST, 16.1MM	1	1	-	-	-----	QXB9,QXE9,QXH9,SXB9,SXE9,VE39,VEP9,VKE9,VKX9,VNS9,VPE9,VPX9,VS39,VS49,VSD9,VVC9,VX39,VXB9,VXE9

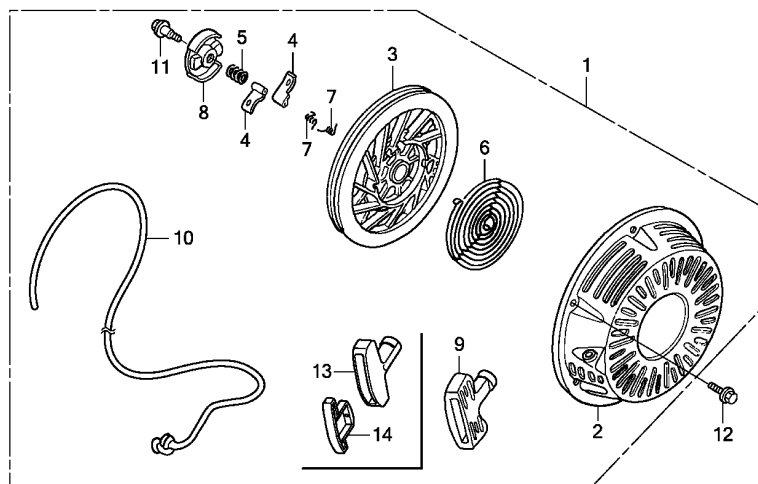

FR. →
Z5R0E1100A

Ref. No.	L.O.N.	(Relative ref. Number) Description	F.R.T.
1	1121B9	STARTER, RECOIL	0.1
3	1121B1	REEL, RECOIL STARTER	0.3
4	1121B0	(7) RATCHET, STARTER AND/OR SPRING, RATCHET	0.2
6	1121B7	SPRING, RECOIL STARTER RETURN	0.3
8	1121B2	(5) RETAINER, SPRING	0.2
9	1121A3	(13) GRIP, RECOIL STARTER	0.1
10	1121B3	ROPE, RECOIL STARTER	0.3

Ref. No.	Part No.	Description	Reqd. QTY				Serial No.	Parts catalogue code
			GX 390 U1	GX 390 R1	GX 390 U2	GX 390 R2		
1	28400-ZE3-W01ZK	STARTER ASSY., RECOIL						
	T68TSURUMI BLUE	1	1	-	-	-----	ED6,EDD2
	28400-ZE3-W01ZL	*Y131*.....LIGHTNING YELLOW	1	1	-	-	-----	ED6,EDD2
	28400-ZE3-W01ZN	*T80*.....BAKELITE ORANGE	1	1	-	-	-----	ED6,EDD2
	28400-ZE3-W01ZB	*NH1*.....BLACK	1	1	-	-	-----	ED6,EDD2,EDS2,EDS6,EDT6,EN6,ENT2,PA2,PXE8,PXU,QA2,QAA2,QAE2,QC2,QDW9,QND,QNE9,QNR2,QWA4,QWC4,QWH2,QWT2,QXC9,QXQ4,QXS4,SM32,SME6,SMX2,SWA4,SXU,VC2,VC2N,VKE4,VKE9,VKX4,VKX9,VN27,VNG2,VNS9,VSD,VSD7,VSD9,VX39,VXB7,VXB9,VXEB
	28400-ZE3-W01ZP	*R280*.....POWER RED	1	1	-	-	-----	ED6,EDD2,HA2,HJA2,LX2,LXE2,LXE4,LXE8,LXQ4,LXU,PA2,PAE2,PXE8,PXM8,PXU,QA2,QA26,QAA2,QAE2,QAE6,QAW,QDW9,QE,QHB4,QK4,QKA4,QKB2,QME0,QNB2,QND,QNE2,QNE6,QNE8,QNE9,QNK,QNR2,QNR6,QSC2,QWA4,QXB,QXB7,QXB9,QXC4,QXC6,QXC9,QXE4,QXE6,QXE7,QXE8,QXE9,QXEB,QXH9,QXQ4,QXQ7,QXS4,QXU,SCK4,SHQ4,SM32,SMC1,SMD3,SMEO,SME6,SNC,STC4,SWA4,SXB,SXB7,SXB9,SXE4,SXE7,SXE8,SXE9,SXEB,SXQ4,SXU,VA2,VAA1,VAA8,VAC2,VAG2,VC2,VC2N,VCN2,VD2,VDB2,VDE2,VE39,VEP7,VEP9,VK2,VKB2,VMA2,VN17,VN27,VNG1,VPE4,VPE5,VPE7,VPE9,VPX4,VPX5,VPX7,VPX9,VS39,VS49,VSD,VSD4,VSD7,VSD9,VTH4,VVC9,VWT4,VX39,VX8,VXB,VXB7,VXB9,VXE2,VXE4,VXE6,VXE7,VXE8,VXE9,VXEB,VXG,VXG2,VPX7,VXQ4
	28400-ZE3-W01ZH	*NH105*...MAT BLACK (#15-#20)	1	1	-	-	-----	QWA2,VDE2,VE39,VM2,VME2,VMS2,VWA2,VWC,VWC7,VWC9,VWE,VWS,VXE2,VXE7,VXE9,VXG
	28400-ZE3-W01ZD	*T39*.....GEKO BLUE	1	1	-	-	-----	VNG1,VNG2,VXEB
	28400-ZE3-W02ZP	*R280*.....POWER RED	1	-	-	-	-----	PXU4,SM34,SMX4
	28400-ZE3-W01ZC	*T34*.....SIMPSON BLUE	1	-	-	-	-----	QA2
	28400-ZE3-W02ZB	*NH1*.....BLACK	1	-	-	-	-----	SM34
	28400-Z5T-003ZB	*NH1*.....BLACK	-	-	1	1	-----	ED6,EDD2,EDS6,EDT6,EN6,ENT2,PXE8,PXU,SM32,SM34,SMX2
	28400-Z5T-003ZA	*R280*.....POWER RED	-	-	1	1	-----	ED6,EDD2,PXE8,PXM8,PXU,PXU4,QXE8,QXU,SM32,SM34,SXE4



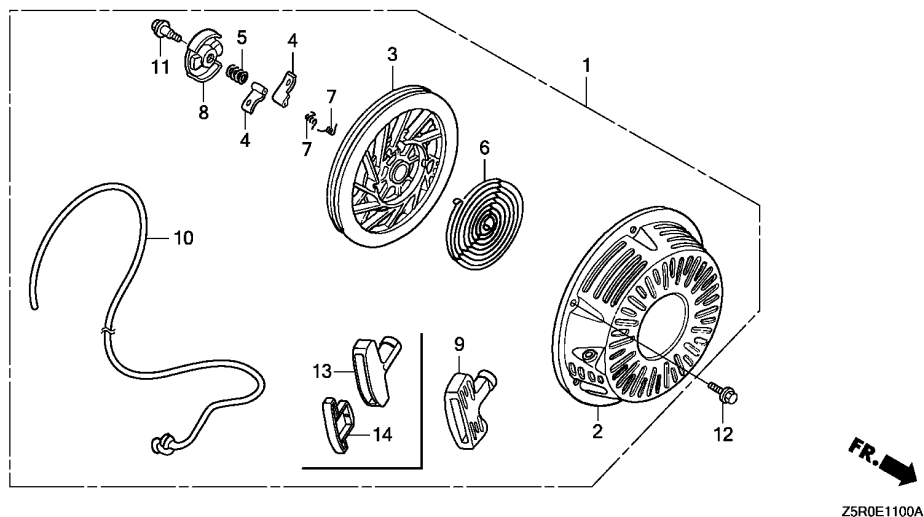

Ref. No.	Part No.	Description	Reqd. QTY				Serial No.	Parts catalogue code
			GX 390 U1	GX 390 R1	GX 390 U2	GX 390 R2		
2	28410-ZE3-W01ZB	CASE COMP., RECOIL STARTER *NH1*.....BLACK	1	1	1	1	-----	ED6,EDD2,EDS2,EDS6,EDT6,EN6,ENT2,PA2,PXE8,PXU,QA2,QAA2,QAE2,QC2,QDW9,QND,QNE9,QNR2,QWA4,QWC4,QWH2,QWT2,QXC9,QXQ4,QXS4,SM32,SM34,SME6,SMX2,SWA4,SXU,VC2,VC2N,VKE4,VKE9,VKX4,VKX9,VN27,VNG2,VNS9,VSD,VSD7,VSD9,VX39,VXB7,VXB9,VXEB
	28410-ZE3-W01ZP	*R280*.....POWER RED	1	1	1	1	-----	ED6,EDD2,HA2,HJA2,LX2,LXE2,LXE4,LXE8,LXQ4,LXU,PA2,PAE2,PXE8,PXM8,PXU,PXU4,QA2,QA26,QAA2,QAE2,QAE6,QAW,QDW9,QE,QHB4,QK4,QKA4,QKB2,QME0,QNB2,QND,QNE2,QNE6,QNE8,QNE9,QNK,QNR2,QNR6,QSC2,QWA4,QXB,QXB7,QXB9,QXC4,QXC6,QXC9,QXE4,QXE6,QXE7,QXE8,QXE9,QXEB,QXH9,QXQ4,QXQ7,QXS4,QXU,SCK4,SHQ4,SM32,SM34,SMC1,SMD3,SME0,SME6,SMX4,SNC,STC4,SWA4,SXB,SXB7,SXB9,SXE4,SXE7,SXE8,SXE9,SXEB,SXQ4,SXU,VA2,VAA1,VAA8,VAC2,VAG2,VC2,VC2N,VCN2,VD2,VDB2,VDE2,VE39,VEP7,VEP9,VK2,VKB2,VMA2,VN17,VN27,VNG1,VPE4,VPE5,VPE7,VPE9,VPX4,VPX5,VPX7,VPX9,VS39,VS49,VSD,VSD4,VSD7,VSD9,VTH4,VWC9,VWT4,VX39,VX8,VXB,VXB7,VXB9,VXE2,VXE4,VXE6,VXE7,VXE8,VXE9,VXEB,VXG,VXG2,VXP7,VXQ4
	28410-ZE3-W01ZK	*T68*.....TSURUMI BLUE	1	1	-	-	-----	ED6,EDD2
	28410-ZE3-W01ZL	*Y131*.....LIGHTNING YELLOW	1	1	-	-	-----	ED6,EDD2
	28410-ZE3-W01ZN	*T80*.....BAKELITE ORANGE	1	1	-	-	-----	ED6,EDD2
	28410-ZE3-W01ZH	*NH105*...MAT BLACK (#15-#20)	1	1	-	-	-----	QWA2,VDE2,VE39,VM2,VME2,VMS2,VWA2,VWC,VWC7,VWC9,VWE,VWS,VXE2,VXE7,VXE9,VXG
	28410-ZE3-W01ZE	*T39*.....GEKO BLUE	1	1	-	-	-----	VNG1,VNG2,VXEB
	28410-ZE3-W01ZD	*T34*.....SIMPSON BLUE	1	-	-	-	-----	QA2

Ref. No.	Part No.	Description	Reqd. QTY				Serial No.	Parts catalogue code
			GX 390 U1	GX 390 R1	GX 390 U2	GX 390 R2		
3	28421-ZE3-W01	PULLEY, RECOIL STARTER	1	1	1	-	ED6,EDD2,EDS2,EDS6,EDT6,EN6,ENT2,HA2,HJA2,LX2,LXE2,LXE4,LXE8 LXQ4,LXU,PA2,PAE2,PXE8,PXM8,PXU,PXU4,QA2,QA26,QA2,QA26,QA2,QA26,QA2,QA26 QAW,QC2,QDW9,QE,QHB4,QK4,QKA4,QKB2,QME0,QNB2,QND,QNE2,QNE6 QNE8,QNE9,QNK,QNR2,QNR6,QSC2,QWA2,QWA4,QWC4,QWH2,QWT2,QXB,QXB7 QXB9,QXC4,QXC6,QXC9,QXE4,QXE6,QXE7,QXE8,QXE9,QXEB,QXH9,QXQ4 QXQ7,QXS4,QXU,SCK4,SHQ4,SM32,SM34,SMC1,SMD3,SME0,SME6,SMX2 SMX4,SNC,STC4,SWA4,SWB,SWB7,SWB9,SXE4,SXE7,SXE8,SXE9,SXEB, SXQ4 SXU,VA2,VAA1,VAA8,VAC2,VAG2,VC2,VC2N,VCN2,VD2,VDB2,VDE2,VE39 VEP7,VEP9,VK2,VKB2,VKE4,VKE9,VKX4,VKX9,VM2,VMA2,VME2,VMS2, VN17 VN27,VNG1,VNG2,VNS9,VPE4,VPE5,VPE7,VPE9,VPX4,VPX5,VPX7,VPX9 VS39,VS49,VSD,VSD4,VSD7,VSD9,VTH4,VWA2,VWC,VWC7,VWC9,VWE,VWS VWT4,VX39,VX8,VXB,VXB7,VXB9,VXE2,VXE4,VXE6,VXE7,VXE8,VXE9,VXEB VXG,VXG2,VXP7,VXQ4	
4	28422-ZE2-W01	RATCHET, STARTER	-	-	-	1	ED6,EDD2,EDS6,EDT6,EN6,ENT2,PXM8 ED6,EDD2,EDS2,EDS6,EDT6,EN6,ENT2,HA2,HJA2,LX2,LXE2,LXE4,LXE8 LXQ4,LXU,PA2,PAE2,PXE8,PXM8,PXU,PXU4,QA2,QA26,QA2,QA26,QA2,QA26 QAW,QC2,QDW9,QE,QHB4,QK4,QKA4,QKB2,QME0,QNB2,QND,QNE2,QNE6 QNE8,QNE9,QNK,QNR2,QNR6,QSC2,QWA2,QWA4,QWC4,QWH2,QWT2,QXB,QXB7 QXB9,QXC4,QXC6,QXC9,QXE4,QXE6,QXE7,QXE8,QXE9,QXEB,QXH9,QXQ4 QXQ7,QXS4,QXU,SCK4,SHQ4,SM32,SM34,SMC1,SMD3,SME0,SME6,SMX2 SMX4,SNC,STC4,SWA4,SWB,SWB7,SWB9,SXE4,SXE7,SXE8,SXE9,SXEB, SXQ4 SXU,VA2,VAA1,VAA8,VAC2,VAG2,VC2,VC2N,VCN2,VD2,VDB2,VDE2,VE39 VEP7,VEP9,VK2,VKB2,VKE4,VKE9,VKX4,VKX9,VM2,VMA2,VME2,VMS2, VN17 VN27,VNG1,VNG2,VNS9,VPE4,VPE5,VPE7,VPE9,VPX4,VPX5,VPX7,VPX9 VS39,VS49,VSD,VSD4,VSD7,VSD9,VTH4,VWA2,VWC,VWC7,VWC9,VWE,VWS VWT4,VX39,VX8,VXB,VXB7,VXB9,VXE2,VXE4,VXE6,VXE7,VXE8,VXE9,VXEB VXG,VXG2,VXP7,VXQ4	
5	28441-ZE2-W01	SPRING, FRICTION	-	-	-	2	ED6,EDD2,EDS6,EDT6,EN6,ENT2,PXM8 ED6,EDD2,EDS2,EDS6,EDT6,EN6,ENT2,HA2,HJA2,LX2,LXE2,LXE4,LXE8 LXQ4,LXU,PA2,PAE2,PXE8,PXM8,PXU,PXU4,QA2,QA26,QA2,QA26,QA2,QA26 QAW,QC2,QDW9,QE,QHB4,QK4,QKA4,QKB2,QME0,QNB2,QND,QNE2,QNE6 QNE8,QNE9,QNK,QNR2,QNR6,QSC2,QWA2,QWA4,QWC4,QWH2,QWT2,QXB,QXB7 QXB9,QXC4,QXC6,QXC9,QXE4,QXE6,QXE7,QXE8,QXE9,QXEB,QXH9,QXQ4 QXQ7,QXS4,QXU,SCK4,SHQ4,SM32,SM34,SMC1,SMD3,SME0,SME6,SMX2 SMX4,SNC,STC4,SWA4,SWB,SWB7,SWB9,SXE4,SXE7,SXE8,SXE9,SXEB, SXQ4 SXU,VA2,VAA1,VAA8,VAC2,VAG2,VC2,VC2N,VCN2,VD2,VDB2,VDE2,VE39 VEP7,VEP9,VK2,VKB2,VKE4,VKE9,VKX4,VKX9,VM2,VMA2,VME2,VMS2, VN17 VN27,VNG1,VNG2,VNS9,VPE4,VPE5,VPE7,VPE9,VPX4,VPX5,VPX7,VPX9 VS39,VS49,VSD,VSD4,VSD7,VSD9,VTH4,VWA2,VWC,VWC7,VWC9,VWE,VWS VWT4,VX39,VX8,VXB,VXB7,VXB9,VXE2,VXE4,VXE6,VXE7,VXE8,VXE9,VXEB VXG,VXG2,VXP7,VXQ4	
6	28442-ZE2-W01	SPRING, STARTER RETURN	1	1	1	-	ED6,EDD2,EDS6,EDT6,EN6,ENT2,PXM8 ED6,EDD2,EDS2,EDS6,EDT6,EN6,ENT2,HA2,HJA2,LX2,LXE2,LXE4,LXE8 LXQ4,LXU,PA2,PAE2,PXE8,PXM8,PXU,PXU4,QA2,QA26,QA2,QA26,QA2,QA26 QAW,QC2,QDW9,QE,QHB4,QK4,QKA4,QKB2,QME0,QNB2,QND,QNE2,QNE6 QNE8,QNE9,QNK,QNR2,QNR6,QSC2,QWA2,QWA4,QWC4,QWH2,QWT2,QXB,QXB7 QXB9,QXC4,QXC6,QXC9,QXE4,QXE6,QXE7,QXE8,QXE9,QXEB,QXH9,QXQ4 QXQ7,QXS4,QXU,SCK4,SHQ4,SM32,SM34,SMC1,SMD3,SME0,SME6,SMX2 SMX4,SNC,STC4,SWA4,SWB,SWB7,SWB9,SXE4,SXE7,SXE8,SXE9,SXEB, SXQ4 SXU,VA2,VAA1,VAA8,VAC2,VAG2,VC2,VC2N,VCN2,VD2,VDB2,VDE2,VE39 VEP7,VEP9,VK2,VKB2,VKE4,VKE9,VKX4,VKX9,VM2,VMA2,VME2,VMS2, VN17 VN27,VNG1,VNG2,VNS9,VPE4,VPE5,VPE7,VPE9,VPX4,VPX5,VPX7,VPX9 VS39,VS49,VSD,VSD4,VSD7,VSD9,VTH4,VWA2,VWC,VWC7,VWC9,VWE,VWS VWT4,VX39,VX8,VXB,VXB7,VXB9,VXE2,VXE4,VXE6,VXE7,VXE8,VXE9,VXEB VXG,VXG2,VXP7,VXQ4	



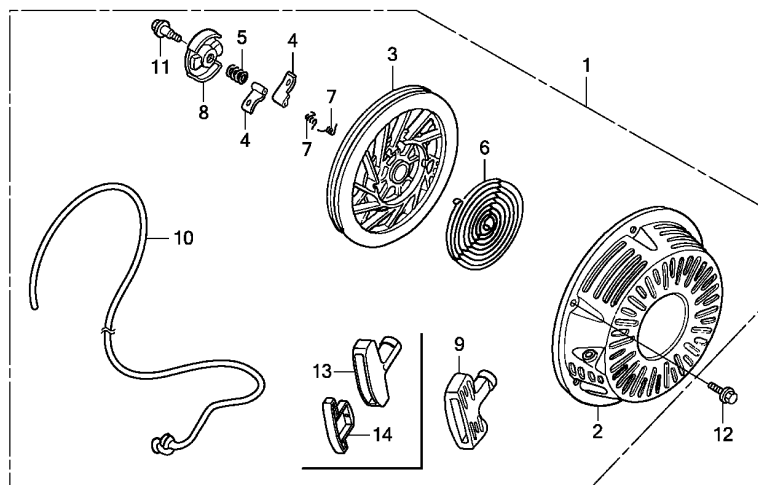

Z5R0E1100A

Ref. No.	Part No.	Description	Reqd. QTY				Serial No.	Parts catalogue code
			GX 390 U1	GX 390 R1	GX 390 U2	GX 390 R2		
7	28443-ZE2-W01	SPRING, RATCHET	2	2	2	-	-----	ED6,EDD2,EDS2,EDS6,EDT6,EN6,ENT2,HA2,HJA2,LX2,LXE2,LXE4,LXE8,LXQ4,LXU,PA2,PAE2,PXE8,PXM8,PXU,PXU4,QA2,QA26,QAA2,QAE2,QAE6,QAW,QC2,QDW9,QE,QHB4,QK4,QKA4,QKB2,QME0,QNB2,QND,QNE2,QNE6,QNE8,QNE9,QNK,QNR2,QNR6,QSC2,QWA2,QWA4,QWC4,QWH2,QWT2,QXB,QXB7,QXB9,QXC4,QXC6,QXC9,QXE4,QXE6,QXE7,QXE8,QXE9,QXEB,QXH9,QXQ4,QXQ7,QXS4,QXU,SCK4,SHQ4,SM32,SM34,SMC1,SMD3,SME0,SME6,SMX2,SMX4,SNC,STC4,SWA4,SXB,SXB7,SXB9,SXE4,SXE7,SXE8,SXE9,SXEB,SXQ4,SXU,VA2,VAA1,VAA8,VAC2,VAG2,VC2,VC2N,VCN2,VD2,VDB2,VDE2,VE39,VEP7,VEP9,VK2,VKB2,VKE4,VKE9,VKX4,VKX9,VM2,VMA2,VME2,VMS2,VN17,VN27,VNG1,VNG2,VNS9,VPE4,VPE5,VPE7,VPE9,VPX4,VPX5,VPX7,VPX9,VS39,VS49,VSD,VSD4,VSD7,VSD9,VTH4,VWA2,VWC,VWC7,VWC9,VWE,VWS,VWT4,VX39,VX8,VXB,VXB7,VXB9,VXE2,VXE4,VXE6,VXE7,VXE8,VXE9,VXEB,VXG,VXG2,VXP7,VXQ4
8	28444-ZE2-W01	RETAINER, SPRING	1	1	1	-	-----	ED6,EDD2,EDS2,EDS6,EDT6,EN6,ENT2,PXM8 ED6,EDD2,EDS2,EDS6,EDT6,EN6,ENT2,HA2,HJA2,LX2,LXE2,LXE4,LXE8,LXQ4,LXU,PA2,PAE2,PXE8,PXM8,PXU,PXU4,QA2,QA26,QAA2,QAE2,QAE6,QAW,QC2,QDW9,QE,QHB4,QK4,QKA4,QKB2,QME0,QNB2,QND,QNE2,QNE6,QNE8,QNE9,QNK,QNR2,QNR6,QSC2,QWA2,QWA4,QWC4,QWH2,QWT2,QXB,QXB7,QXB9,QXC4,QXC6,QXC9,QXE4,QXE6,QXE7,QXE8,QXE9,QXEB,QXH9,QXQ4,QXQ7,QXS4,QXU,SCK4,SHQ4,SM32,SM34,SMC1,SMD3,SME0,SME6,SMX2,SMX4,SNC,STC4,SWA4,SXB,SXB7,SXB9,SXE4,SXE7,SXE8,SXE9,SXEB,SXQ4,SXU,VA2,VAA1,VAA8,VAC2,VAG2,VC2,VC2N,VCN2,VD2,VDB2,VDE2,VE39,VEP7,VEP9,VK2,VKB2,VKE4,VKE9,VKX4,VKX9,VM2,VMA2,VME2,VMS2,VN17,VN27,VNG1,VNG2,VNS9,VPE4,VPE5,VPE7,VPE9,VPX4,VPX5,VPX7,VPX9,VS39,VS49,VSD,VSD4,VSD7,VSD9,VTH4,VWA2,VWC,VWC7,VWC9,VWE,VWS,VWT4,VX39,VX8,VXB,VXB7,VXB9,VXE2,VXE4,VXE6,VXE7,VXE8,VXE9,VXEB,VXG,VXG2,VXP7,VXQ4
			-	-	-	1	-----	ED6,EDD2,EDS6,EDT6,EN6,ENT2,PXM8

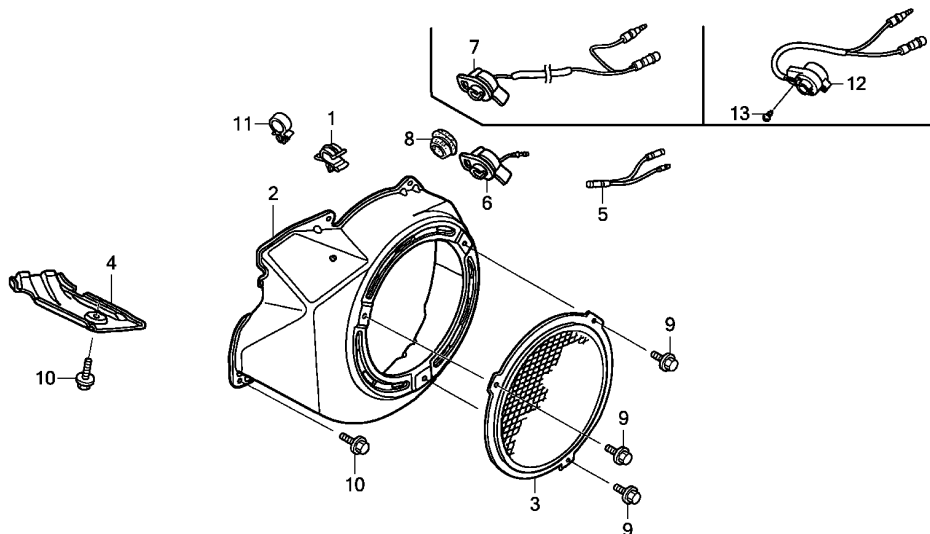

Z5R0E1200B

Ref. No.	L.O.N.	(Relative ref. Number) Description	F.R.T.
2	1141G8	COVER, ENGINE COOLING FAN ----	0.2
5	6111E5	SUB HARNESS, OIL LEVEL SWITCH (7,12)	0.1
6	6151D9	SWITCH, ENGINE STOP	0.1

Ref. No.	Part No.	Description	Reqd. QTY				Serial No.	Parts catalogue code
			GX 390 U1	GX 390 R1	GX 390 U2	GX 390 R2		
1	16731-ZE2-003	CLIP, TUBE	1	1	1	1	HA2,HJA2,LKE,LX2,LXE2,LXE4,LXE8,LXQ4,LXU,PA2,PAE2,PXE8,PXM8 PXU,PXU4,QA2,QA26,QAA2,QAE2,QAE6,QAW,QC2,QDW9,QE,QHB4,QK4,QKA4 QKB2,QME0,QNB2,QND,QNE2,QNE6,QNE8,QNE9,QNK,QNR2,QNR6,QSC2,QTR2 QWA2,QWA4,QWC4,QWH2,QWT2,QXB,QXB7,QXB9,QXC4,QXC6,QXC9,QXE4 QXE6,QXE7,QXE8,QXE9,QXEB,QXH9,QXQ4,QXQ7,QXS4,QXU,SCK4,SHQ4 SM32,SM34,SMC1,SMD3,SMEO,SME6,SMX2,SMX4,SNC,STC4,SWA4,AXB,SXB7 SXB9,SXE4,SXE7,SXE8,SXE9,SXEB,SXQ4,SXU,VA2,VAC2,VAG2,VC2,VC2N VCN2,VD2,VDB2,VDE2,VE39,VEP7,VEP9,VK2,VKB2,VKE4,VKE9,VKX4,VKX9 VM2,VMA2,VME2,VMS2,VN17,VN27,VNG1,VNG2,VNS9,VPE4,VPE5,VPE7 VPE9,VPX4,VPX5,VPX7,VPX9,VS39,VS49,VSD,VSD4,VSD7,VSD9,VTH4 VMA2,VWC,VWC7,VWC9,VWE,VWT4,VX39,VX8,VXB,VXB7,VXB9,VXE2,VXE4 VXE6,VXE7,VXE8,VXE9,VXEB,VXG,VXG2,VXP7,VXQ4	
2	19610-ZE3-700ZF	COVER COMP., FAN					ED6,EDD2	
	T68.....	TSURUMI BLUE	1	1	-	-	ED6,EDD2	
	19610-ZE3-700ZG	*Y131*.....LIGHTNING YELLOW	1	1	-	-	ED6,EDD2	
	19610-ZE3-700ZJ	*T80*.....BAKELITE ORANGE	1	1	-	-	ED6,EDD2	
	19610-ZE3-700ZK	*R280*.....POWER RED	1	1	-	-	ED6,EDD2	
	19610-ZE3-700ZB	*NH1*.....BLACK	1	1	-	-	ED6,EDD2,EDS2,EDS6,EDT6,EN6,ENT2	
	19610-ZE3-010ZL	*R280*.....POWER RED	1	1	-	-	HA2,HJA2,LKE,LX2,LXE2,LXE4,LXE8,LXQ4,LXU,PA2,PAE2,PXE8,PXM8 PXU,PXU4,QA2,QA26,QAA2,QAE2,QAE6,QAW,QDW9,QE,QHB4,QK4,QKA4 QKB2,QME0,QNB2,QND,QNE2,QNE6,QNE8,QNE9,QNK,QNR2,QNR6,QSC2,QTR2 QWA4,QXC4,QXC6,QXC9,QXE4,QXE6,QXE8,QXQ4,QXQ7,QXS4,QXU,SHQ4 SM32,SM34,SMC1,SMD3,SMEO,SME6,SMX4,SNC,STC4,SWA4,SXE4,SXE8 SXQ4,SXU,VA2,VAA1,VAA8,VAC2,VAG2,VC2,VC2N,VCN2,VD2,VDB2,VDE2 VK2,VKB2,VMA2,VX8,VXE2,VXE4,VXE6,VXE8,VXG,VXQ4 PA2,PXE8,PXU,QA2,QAA2,QAE2,QC2,QDW9,QND,QNR2,QWA4,QWC4,QWH2 QWT2,QXC9,QXQ4,QXS4,SM32,SM34,SME6,SMX2,SWA4,SXU,VC2,VC2N QWA2,VDE2,VM2,VME2,VMS2,VMA2,VWC,VWE,VXE2,VXG	
	19610-ZE3-010ZB	*NH1*.....BLACK	1	1	-	-		
	19610-ZE3-010ZG	*NH105*...MAT BLACK (#15-#20)	1	1	-	-		

Ref. No.	Part No.	Description	Reqd. QTY				Serial No.	Parts catalogue code
			GX 390 U1	GX 390 R1	GX 390 U2	GX 390 R2		
(2)	19610-ZE3-W02ZF	COVER COMP., FAN *R280*.....POWER RED	1	1	-	-	-----	QXB,QXB7,QXB9,QXE7,QXE9,QXEB,QXH9,SCK4, SXB, SXB7, SXB9, SXE7, SXE9 SXE8, VE39, VEP7, VEP9, VN17, VN27, VNG1, VPE4, VPE5, VPE7, VPE9, VPX4 VPX5, VPX7, VPX9, VS39, VS49, VSD, VSD4, VSD7, VSD9, VTH4, VWC9, VWT4 VX39, VXB, VXB7, VXB9, VXE7, VXE9, VXEB, VXG2, VXP7
	19610-ZE3-W02ZE	*NH105*...MAT BLACK (#15-#20)	1	1	-	-	-----	VE39, VWC7, VWC9, VXE7, VXE9
	19610-ZE3-W02ZD	*NH1*.....BLACK	1	1	-	-	-----	VKE4, VKE9, VKX4, VKX9, VN27, VNG2, VNS9, VSD, VSD7, VSD9, VX39, VXB7 VXB9, VXEB
	19610-ZE3-W02ZB	*T39*.....GEKO BLUE	1	1	-	-	-----	VNG1, VNG2, VXEB
	19610-ZE3-700ZL	*NH105*...MAT BLACK (#15-#20)	1	1	-	-	-----	VWS
	19610-ZE3-010ZC	*T34*.....SIMPSON BLUE	1	-	-	-	-----	QA2
	19610-ZE3-010ZH	*NH246*.....LOOSEY GRAY	1	-	-	-	-----	QNE9
	19610-Z5T-000ZA	*R280*.....POWER RED	-	-	1	1	-----	PXE8, PXM8, PXU, PXU4, QXE8, QXU, SM32, SM34, SXE4
	19610-Z5T-000ZB	*NH1*.....BLACK	-	-	1	-	-----	PXE8, PXU, SM32, SM34, SMX2
	19610-Z5T-800	-	-	1	-	-----	ED6, EDD2, EDS6, EDT6, EN6, ENT2, VWS
3	19620-ZE3-811	PROTECTOR COMP., FAN COVER ..	1	-	-	-	-----	LKE, QTR2
4	19631-ZE3-W00	SHROUD	1	1	-	-	-----	
	19631-Z5T-000	-	-	1	1	-----	
5	32197-ZH8-003	SUB HARNESS	1	1	-	-	-----	ED6, EDD2, EDS2, EDS6, EDT6, EN6, ENT2, VAA1, VDB2, VEP9
6	35120-Z0D-V81	SWITCH ASSY., ENGINE STOP ...	1	-	-	-	-----	QE, QNK, SHQ4, SMC1
7	36100-ZF6-P82	SWITCH ASSY., ENGINE STOP ...	1	-	-	-	-----	PXU4, SMX4
	36100-ZF6-P81	1	-	-	-	-----	1412956 HA2, HJA2, LX2, LXQ4, LXU, PA2, PXU, QA2, QA26, QAA2, QAW, QC2, QDW9, QK4 QWA4, QWC4, QWT2, QXB, QXB7, QXB9, QXC4, QXC6, QXC9, QXQ4, QXQ7, QXS4, QXU SMD3, SME6, SMX2, SNC, SWA4, SXB, SXB7, SXB9, SXQ4, SXU, VA2, VAC2, VAG2 VD2, VM2, VMA2, VN17, VNG1, VPX5, VPX9, VSD, VSD7, VSD9, VWC7, VWC9, VX39 VX8, VXB, VXB7, VXB9, VXG, VXP7, VXQ4
	36100-ZF6-P82	1	-	-	-	-----	1412957 HA2, HJA2, LX2, LXQ4, LXU, PA2, PXU, QA2, QA26, QAA2, QAW, QC2, QDW9, QK4 QWA4, QWC4, QWT2, QXB, QXB7, QXB9, QXC4, QXC6, QXC9, QXQ4, QXQ7, QXS4, QXU SMD3, SME6, SMX2, SNC, SWA4, SXB, SXB7, SXB9, SXQ4, SXU, VA2, VAC2, VAG2 VD2, VM2, VMA2, VN17, VNG1, VPX5, VPX9, VSD, VSD7, VSD9, VWC7, VWC9, VX39 VX8, VXB, VXB7, VXB9, VXG, VXP7, VXQ4
8	81329-567-020	GROMMET, DRAIN HOLE	-	1	-	-	-----	VAC2, VAG2, VD2, VN17, VNG1, VPX5, VPX9, VWC7, VWC9, VXG
			1	1	1	1	-----	ED6, EDD2, EDS2, EDS6, EDT6, EN6, ENT2, LKE, LXE2, LXE4, LXE8, PAE2, PXE8 PXM8, QAE2, QAE6, QHB4, QKA4, QKB2, QMED, QNB2, QND, QNE2, QNE6, QNE8 QNE9, QNR2, QNR6, QSC2, QTR2, QWA2, QWH2, QXE4, QXE6, QXE7, QXE8, QXE9 QXEB, QXH9, SCK4, SM32, SM34, SME0, STC4, SXE4, SXE7, SXE8, SXE9, SXEB VAA1, VAA8, VC2, VC2N, VCN2, VDB2, VDE2, VE39, VEP7, VEP9, VK2, VKB2, VKE4 VKE9, VKX4, VKX9, VME2, VMS2, VN27, VNG2, VNS9, VPE4, VPE5, VPE7, VPE9 VPX4, VPX7, VS39, VS49, VSD4, VTH4, VWA2, VWC, VWE, VWS, VWT4, VXE2, VXE4 VXE6, VXE7, VXE8, VXE9, VXEB, VXG2
9	90008-ZE2-003	BOLT, FLANGE, 6X10	3	-	-	-	-----	LKE, QTR2
10	90013-883-000	BOLT, FLANGE, 6X12(CT200) ...	6	6	6	6	-----	
11	90654-SA4-003	CLIP, WIRE HARNESS, 6MM(WHITE)	2	2	-	2	-----	ED6, EDD2, EDS2, EDS6, EDT6, EN6, ENT2, VWS
12	35120-Z5T-003	SWITCH ASSY., ENGINE STOP ...	-	-	1	-	-----	PXU, PXU4, QXU, SMX2
13	90004-Z5T-000	SCREW, TAPPING, 3X6(PO)	-	-	2	-	-----	PXU, PXU4, QXU, SMX2



E-14

CARBURETOR(1)

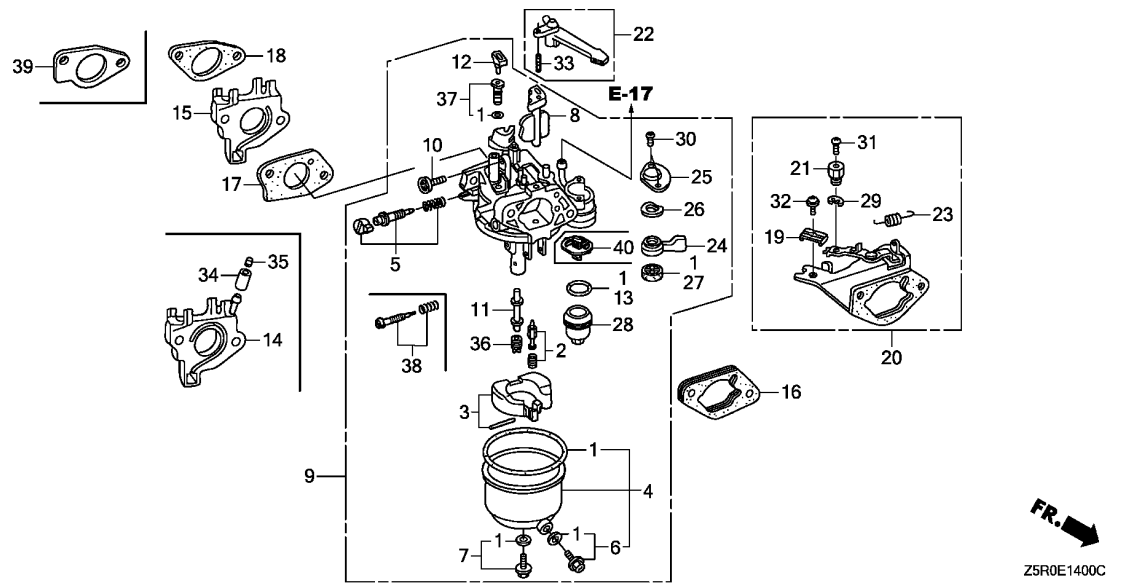

Ref. No.	L.O.N.	(Relative ref. Number) Description	F.R.T.
1	3111B1	GASKET SET, CARBURETOR (3)	0.3
2	3111E1	VALVE SET, FLOAT AND/OR FLOAT SET	0.3
4	3111A3	CHAMBER SET, FLOAT AND/OR GASKET, FLOAT CHAMBER (38)	0.2
5	3111D7	SCREW SET, PILOT	0.3
9	3111F3	CARBURETOR (40)	0.2
13	3101L6	PACKING, FUEL STRAINER CUP (14,18,39)	0.2
15	3111C0	INSULATOR, CARBURETOR AND/OR PACKING, INSULATOR	0.2
17	3111C8	PACKING, CARBURETOR	0.2
20	3111G3	STAY, CHOKE CONTROL	0.3
22	8101F9	LEVER, CARBURETOR CHOKE (24,25,26)	0.2
27	3101C5	PACKING, FUEL COCK (11)	0.2
36	3111C3	JET, MAIN	0.3

FR. →
Z5R0E1400C

Ref. No.	Part No.	Description	Reqd. QTY				Serial No.	Parts catalogue code
			GX 390 U1	GX 390 R1	GX 390 U2	GX 390 R2		
1	16010-ZE2-812	GASKET SET	1	1	1	1	HA2,HJA2,LKE,LX2,LXE2,LXE4,LXE8,LXQ4,LXU,PA2,PAE2,PXE8,PXM8 PXU,PXU4,QA2,QA26,QAA2,QAE2,QAE6,QAW,QC2,QDW9,QE,QHB4,QK4,QKA4 QKB2,QME0,QNB2,QND,QNE2,QNE6,QNE8,QNE9,QNK,QNR2,QNR6,QSC2,QTR2 QWA2,QWA4,QWC4,QWH2,QWT2,QXB,QXB7,QXB9,QXC4,QXC6,QXC9,QXE4 QXE6,QXE7,QXE8,QXE9,QXEB,QXH9,QXQ4,QXQ7,QXS4,QXU,SCK4,SHQ4 SM32,SM34,SMC1,SMD3,SME0,SME6,SMX2,SMX4,SNC,STC4,SWA4, SXB, SXB7 SXB9,SXE4,SXE7,SXE8,SXE9,SXEB,SXQ4,SXU,VA2,VAC2,VAG2,VCN2,VD2 VDB2,VDE2,VEP7,VK2,VKB2,VM2,VMA2,VME2,VN17,VN27,VNG1,VNG2,VNS9 VSD,VSD7,VSD9,VWA2,VWC7,VWC9,VWT4,VX8,VXB,VXB7,VXB9,VXE2,VXE4 VXE6,VXE7,VXE8,VXE9,VXEB,VXP7,VXQ4	
2	16011-ZA0-931	VALVE SET, FLOAT	1	1	1	1	HA2,HJA2,LKE,LX2,LXE2,LXE4,LXE8,LXQ4,LXU,PA2,PAE2,PXE8,PXM8 PXU,PXU4,QA2,QA26,QAA2,QAE2,QAE6,QAW,QC2,QDW9,QE,QHB4,QK4,QKA4 QKB2,QME0,QNB2,QND,QNE2,QNE6,QNE8,QNE9,QNK,QNR2,QNR6,QSC2,QTR2 QWA2,QWA4,QWC4,QWH2,QWT2,QXB,QXB7,QXB9,QXC4,QXC6,QXC9,QXE4 QXE6,QXE7,QXE8,QXE9,QXEB,QXH9,QXQ4,QXQ7,QXS4,QXU,SCK4,SHQ4 SM32,SM34,SMC1,SMD3,SME0,SME6,SMX2,SMX4,SNC,STC4,SWA4, SXB, SXB7 SXB9,SXE4,SXE7,SXE8,SXE9,SXEB,SXQ4,SXU,VA2,VAC2,VAG2,VCN2,VD2 VDB2,VDE2,VEP7,VK2,VKB2,VM2,VMA2,VME2,VN17,VN27,VNG1,VNG2,VNS9 VSD,VSD7,VSD9,VWA2,VWC7,VWC9,VWT4,VX8,VXB,VXB7,VXB9,VXE2,VXE4 VXE6,VXE7,VXE8,VXE9,VXEB,VXP7,VXQ4	

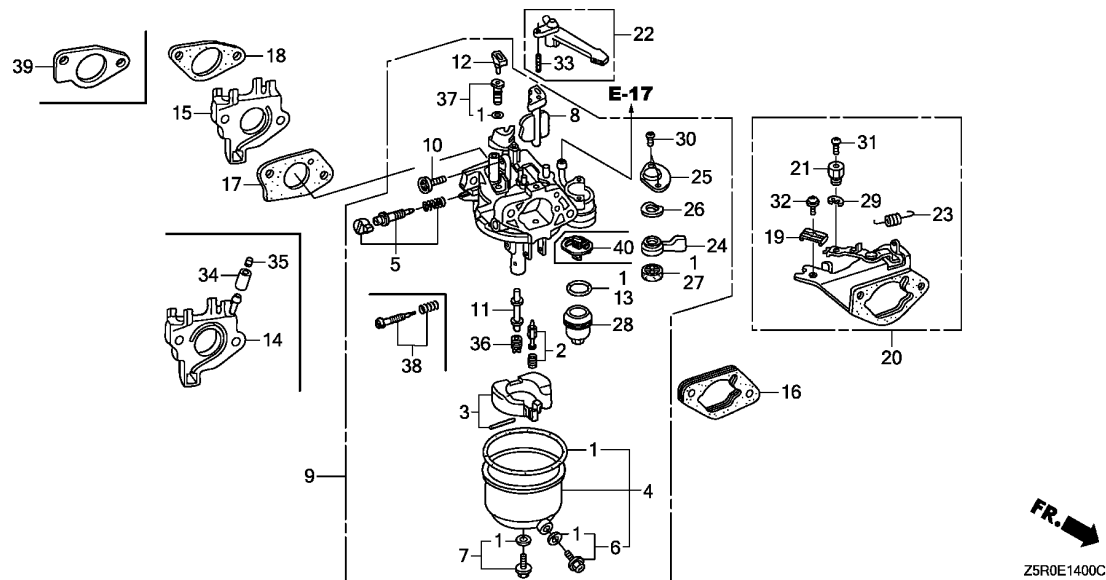

Ref. No.	Part No.	Description	Reqd. QTY				Serial No.	Parts catalogue code
			GX 390 U1	GX 390 R1	GX 390 U2	GX 390 R2		
8	16044-ZE3-W20	CHOKE SET	1	1	-	-	HA2,HJA2,LKE,LX2,LXE2,LXE4,LXE8,LXQ4,LXU,PA2,PAE2,PXE8,PXM8 PXU,PXU4,QA2,QA26,QAA2,QAE2,QAE6,QAW,QC2,QDW9,QE,QHB4,QK4,QKA4 QKB2,QMEO,QNB2,QND,QNE2,QNE6,QNE8,QNE9,QNK,QNR2,QNR6,QSC2,QTR2 QWA2,QWA4,QWC4,QWH2,QWT2,QXB,QXB7,QXB9,QXC4,QXC6,QXC9,QXE4 QXE6,QXE7,QXE8,QXE9,QXEB,QXH9,QXQ4,QXQ7,QXS4,QXU,SCK4,SHQ4 SM32,SM34,SMC1,SMD3,SMEO,SME6,SMX2,SMX4,SNC,STC4,SWA4,AXB,SXB7 SXB9,SXE4,SXE7,SXE8,SXE9,SXEB,SXQ4,SXU,VA2,VAC2,VAG2,VCN2,VD2 VDB2,VDE2,VEP7,VK2,VKB2,VM2,VMA2,VME2,VN17,VN27,VNG1,VNG2,VNS9 VSD,VSD7,VSD9,VWA2,VWC7,VWC9,VWT4,VX8,VXB,VXB7,VXB9,VXE2,VXE4 VXE6,VXE7,VXE8,VXE9,VXEB,VXP7,VXQ4	
	16044-Z5T-901		-	-	1	1	PXE8,PXM8,PXU,PXU4,QXE8,QXU,SM32,SM34,SMX2,SXE4	
9	16100-ZF6-V01	CARBURETOR ASSY. (BE85B B)	1	1	-	-	HA2,HJA2,LKE,LX2,LXE2,LXE4,LXE8,LXQ4,LXU,PA2,PAE2,PXE8,PXM8 PXU,PXU4,QA2,QA26,QAA2,QAE2,QAE6,QAW,QE,QHB4,QK4,QKA4,QKB2 QMEO,QNB2,QND,QNE2,QNE6,QNE8,QNK,QNR2,QNR6,QTR2,QWA2,QXB,QXB7 QXB9,QXE4,QXE6,QXE7,QXE8,QXE9,QXEB,QXH9,QXQ4,QXQ7,QXU,SCK4 SHQ4,SM32,SM34,SMC1,SMEO,SME6,SMX2,SMX4,STC4,SWA4,AXB,SXB7 SXB9,SXE4,SXE7,SXE8,SXE9,SXEB,SXQ4,SXU	
	16100-ZF6-W41	CARBURETOR ASSY. (BE85R A/B)	1	1	-	-	SMD3,VWT4	
	16100-ZF6-V51	CARBURETOR ASSY. (BE85J A/B)	1	1	-	-	VA2,VAC2,VAG2,VCN2,VD2,VDB2,VDE2,VEP7,VK2,VKB2,VM2,VMA2,VME2 VN17,VN27,VNG1,VNG2,VNS9,VSD,VSD7,VSD9,VWA2,VWC7,VWC9,VX8,VXB VXB7,VXB9,VXE2,VXE4,VXE6,VXE7,VXE8,VXE9,VXEB,VXP7,VXQ4	
	16100-ZF6-V21	CARBURETOR ASSY. (BE85C B)	1	-	-	-	QC2,QDW9,QSC2,QWA4,QWC4,QWH2,QWT2,QXC6,QXC9,QXS4	
	16100-ZF6-W51	CARBURETOR ASSY. (BE85A B)	1	-	-	-	QNE9	
	16100-ZF6-W12	CARBURETOR ASSY. (BE49A C)	1	-	-	-	QXC4,SNC	
	16100-Z1C-901	CARBURETOR ASSY. (BE88B A)	-	-	1	1	PXE8,PXM8,PXU,PXU4,QXE8,QXU,SM32,SM34,SMX2,SXE4	

Ref. No.	Part No.	Description	Reqd. QTY				Serial No.	Parts catalogue code
			GX 390 U1	GX 390 R1	GX 390 U2	GX 390 R2		
18	16223-ZE3-W00	PACKING, INSULATOR	1	1	-	-	HA2,HJA2,LKE,LX2,LXE2,LXE4,LXE8,LXQ4,LXU,PA2,PAE2,PXE8,PXM8 PXU,PXU4,QA2,QA26,AAA2,AAE2,AAE6,QAW,QC2,QDW9,QE,QHB4,QK4,QKA4 QKB2,QME0,QNB2,QND,QNE2,QNE6,QNE8,QNE9,QNK,QNR2,QNR6,QSC2,QTR2 QWA2,QWA4,QWC4,QWH2,QWT2,QXB,QXB7,QXB9,QXC4,QXC6,QXC9,QXE4 QXE6,QXE7,QXE8,QXE9,QXEB,QXH9,QXQ4,QXQ7,QXS4,QXU,SCK4,SHQ4 SM32,SM34,SMC1,SMD3,SME0,SME6,SMX2,SMX4,SNC,STC4,SWA4,SWB,SWB7 SXB9,SXE4,SXE7,SXE8,SXE9,SXEB,SXQ4,SXU,VA2,VAC2,VAG2,VCN2,VD2 VDB2,VDE2,VEP7,VK2,VKB2,VM2,VMA2,VME2,VN17,VN27,VNG1,VNG2,VNS9 VSD,VSD7,VSD9,VWA2,VWC7,VWC9,VWT4,VX8,VXB,VXB7,VXB9,VXE2,VXE4 VXE6,VXE7,VXE8,VXE9,VXEB,VXP7,VXQ4	
19	16576-891-000	HOLDER, CABLE	1	1	-	-	LKE,QNB2,QNK,QTR2,QWH2	
20	16590-ZE2-812	STAY ASSY., CHOKE CONTROL (REMOTE)	1	1	-	-	LKE,QNB2,QNK,QTR2,QWH2	
21	16594-883-010	HOLDER, WIRE	1	1	-	-	LKE,QNB2,QNK,QTR2,QWH2	
22	16610-ZE1-000	LEVER COMP., CHOKE(STD.)	1	1	1	1	HA2,HJA2,LX2,LXE2,LXE4,LXE8,LXQ4,LXU,PA2,PAE2,PXE8,PXM8,PXU PXU4,QA2,QA26,AAA2,AAE2,AAE6,QAW,QC2,QDW9,QE,QHB4,QK4,QKA4 QKB2,QME0,QND,QNE2,QNE6,QNE8,QNE9,QNR2,QNR6,QSC2,QWA2,QWA4 QWC4,QWT2,QXB,QXB7,QXB9,QXC4,QXC6,QXC9,QXE4,QXE6,QXE7,QXE8 QXE9,QXEB,QXH9,QXQ4,QXQ7,QXS4,QXU,SCK4,SHQ4,SM32,SM34,SMC1 SMD3,SME0,SME6,SMX2,SMX4,SNC,STC4,SWA4,SWB,SWB7,SXB9,SXE4,SXE7 SXE8,SXE9,SXEB,SXQ4,SXU,VA2,VAC2,VAG2,VCN2,VD2,VDB2,VDE2,VEP7 VK2,VKB2,VM2,VMA2,VME2,VN17,VN27,VNG1,VNG2,VNS9,VSD,VSD7,VSD9 VWA2,VWC7,VWC9,VWT4,VX8,VXB,VXB7,VXB9,VXE2,VXE4,VXE6,VXE7,VXE8 VXE9,VXEB,VXP7,VXQ4	
23	16615-ZE2-810	SPRING, RETURN	1	1	-	-	LKE,QNB2,QNK,QTR2,QWH2	
24	16953-ZE1-812	LEVER, COCK	1	1	1	1	HA2,HJA2,LKE,LX2,LXE2,LXE4,LXE8,LXQ4,LXU,PA2,PAE2,PXE8,PXM8 PXU,PXU4,QA2,QA26,AAA2,AAE2,AAE6,QAW,QC2,QDW9,QE,QHB4,QK4,QKA4 QKB2,QME0,QNB2,QND,QNE2,QNE6,QNE8,QNE9,QNK,QNR2,QNR6,QSC2,QTR2 QWA2,QWA4,QWC4,QWH2,QWT2,QXB,QXB7,QXB9,QXC4,QXC6,QXC9,QXE4 QXE6,QXE7,QXE8,QXE9,QXEB,QXH9,QXQ4,QXQ7,QXS4,QXU,SCK4,SHQ4 SM32,SM34,SMC1,SMD3,SME0,SME6,SMX2,SMX4,SNC,STC4,SWA4,SWB,SWB7 SXB9,SXE4,SXE7,SXE8,SXE9,SXEB,SXQ4,SXU,VA2,VAC2,VAG2,VCN2,VD2 VDB2,VDE2,VEP7,VK2,VKB2,VM2,VMA2,VME2,VN17,VN27,VNG1,VNG2,VNS9 VSD,VSD7,VSD9,VWA2,VWC7,VWC9,VWT4,VX8,VXB,VXB7,VXB9,VXE2,VXE4 VXE6,VXE7,VXE8,VXE9,VXEB,VXP7,VXQ4	
25	16954-ZE1-812	PLATE, LEVER SETTING	1	1	1	1	HA2,HJA2,LKE,LX2,LXE2,LXE4,LXE8,LXQ4,LXU,PA2,PAE2,PXE8,PXM8 PXU,PXU4,QA2,QA26,AAA2,AAE2,AAE6,QAW,QC2,QDW9,QE,QHB4,QK4,QKA4 QKB2,QME0,QNB2,QND,QNE2,QNE6,QNE8,QNE9,QNK,QNR2,QNR6,QSC2,QTR2 QWA2,QWA4,QWC4,QWH2,QWT2,QXB,QXB7,QXB9,QXC4,QXC6,QXC9,QXE4 QXE6,QXE7,QXE8,QXE9,QXEB,QXH9,QXQ4,QXQ7,QXS4,QXU,SCK4,SHQ4 SM32,SM34,SMC1,SMD3,SME0,SME6,SMX2,SMX4,SNC,STC4,SWA4,SWB,SWB7 SXB9,SXE4,SXE7,SXE8,SXE9,SXEB,SXQ4,SXU,VA2,VAC2,VAG2,VCN2,VD2 VDB2,VDE2,VEP7,VK2,VKB2,VM2,VMA2,VME2,VN17,VN27,VNG1,VNG2,VNS9 VSD,VSD7,VSD9,VWA2,VWC7,VWC9,VWT4,VX8,VXB,VXB7,VXB9,VXE2,VXE4 VXE6,VXE7,VXE8,VXE9,VXEB,VXP7,VXQ4	
26	16956-ZE1-811	SPRING, COCK LEVER	1	1	1	1	HA2,HJA2,LKE,LX2,LXE2,LXE4,LXE8,LXQ4,LXU,PA2,PAE2,PXE8,PXM8 PXU,PXU4,QA2,QA26,AAA2,AAE2,AAE6,QAW,QC2,QDW9,QE,QHB4,QK4,QKA4 QKB2,QME0,QNB2,QND,QNE2,QNE6,QNE8,QNE9,QNK,QNR2,QNR6,QSC2,QTR2 QWA2,QWA4,QWC4,QWH2,QWT2,QXB,QXB7,QXB9,QXC4,QXC6,QXC9,QXE4 QXE6,QXE7,QXE8,QXE9,QXEB,QXH9,QXQ4,QXQ7,QXS4,QXU,SCK4,SHQ4 SM32,SM34,SMC1,SMD3,SME0,SME6,SMX2,SMX4,SNC,STC4,SWA4,SWB,SWB7 SXB9,SXE4,SXE7,SXE8,SXE9,SXEB,SXQ4,SXU,VA2,VAC2,VAG2,VCN2,VD2 VDB2,VDE2,VEP7,VK2,VKB2,VM2,VMA2,VME2,VN17,VN27,VNG1,VNG2,VNS9 VSD,VSD7,VSD9,VWA2,VWC7,VWC9,VWT4,VX8,VXB,VXB7,VXB9,VXE2,VXE4 VXE6,VXE7,VXE8,VXE9,VXEB,VXP7,VXQ4	



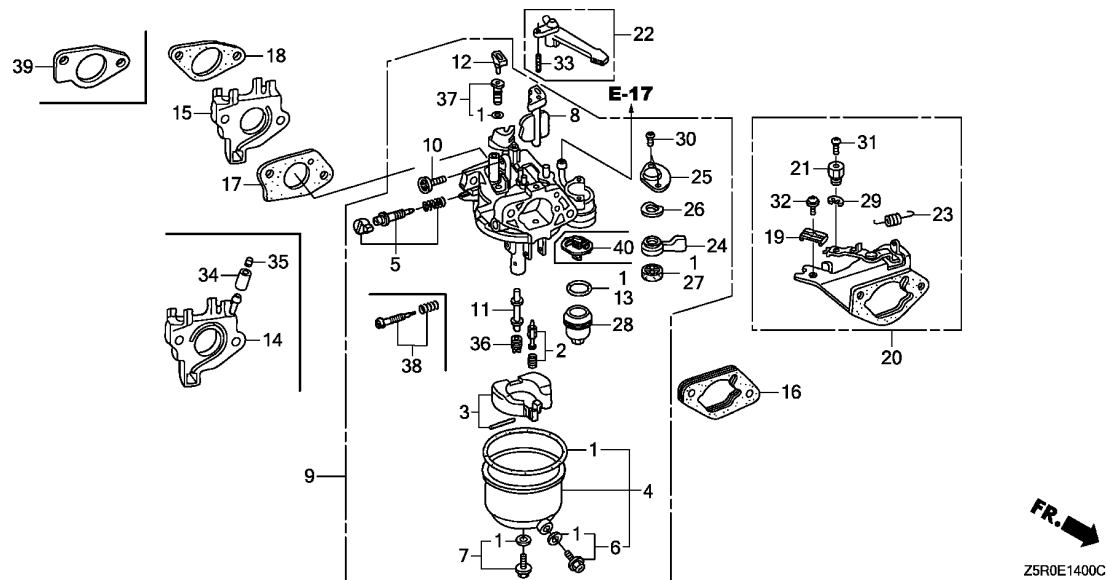

Ref. No.	Part No.	Description	Reqd. QTY				Serial No.	Parts catalogue code
			GX 390 U1	GX 390 R1	GX 390 U2	GX 390 R2		
27	16957-ZE1-812	PACKING, FUEL COCK	1	1	1	1	HA2,HJA2,LKE,LX2,LXE2,LXE4,LXE8,LXQ4,LXU,PA2,PAE2,PXE8,PXM8 PXU,PXU4,QA2,QA26,QAA2,QAE2,QAE6,QAW,QC2,QDW9,QE,QHB4,QK4,QKA4 QKB2,QME0,QNB2,QND,QNE2,QNE6,QNE8,QNE9,QNK,QNR2,QNR6,QSC2,QTR2 QWA2,QWA4,QWC4,QWH2,QWT2,QXB,QXB7,QXB9,QXC4,QXC6,QXC9,QXE4 QXE6,QXE7,QXE8,QXE9,QXEB,QXH9,QXQ4,QXQ7,QXS4,QXU,SCK4,SHQ4 SM32,SM34,SMC1,SMD3,SME0,SME6,SMX2,SMX4,SNC,STC4,SWA4,AXB,SXB7 SXB9,SXE4,SXE7,SXE8,SXE9,SXEB,SXQ4,SXU,VA2,VAC2,VAG2,VCN2,VD2 VDB2,VDE2,VEP7,VK2,VKB2,VM2,VMA2,VME2,VN17,VN27,VNG1,VNG2,VNS9 VSD,VSD7,VSD9,VWA2,VWC7,VVC9,VWT4,VX8,VXB,VXB7,VXB9,VXE2,VXE4 VXE6,VXE7,VXE8,VXE9,VXEB,VXP7,VXQ4	
28	16967-ZE0-811	CUP, FUEL STRAINER	1	1	1	1	HA2,HJA2,LKE,LX2,LXE2,LXE4,LXE8,LXQ4,LXU,PA2,PAE2,PXE8,PXM8 PXU,PXU4,QA2,QA26,QAA2,QAE2,QAE6,QAW,QC2,QDW9,QE,QHB4,QK4,QKA4 QKB2,QME0,QNB2,QND,QNE2,QNE6,QNE8,QNE9,QNK,QNR2,QNR6,QSC2,QTR2 QWA2,QWA4,QWC4,QWH2,QWT2,QXB,QXB7,QXB9,QXC4,QXC6,QXC9,QXE4 QXE6,QXE7,QXE8,QXE9,QXEB,QXH9,QXQ4,QXQ7,QXS4,QXU,SCK4,SHQ4 SM32,SM34,SMC1,SMD3,SME0,SME6,SMX2,SMX4,SNC,STC4,SWA4,AXB,SXB7 SXB9,SXE4,SXE7,SXE8,SXE9,SXEB,SXQ4,SXU,VA2,VAC2,VAG2,VCN2,VD2 VDB2,VDE2,VEP7,VK2,VKB2,VM2,VMA2,VME2,VN17,VN27,VNG1,VNG2,VNS9 VSD,VSD7,VSD9,VWA2,VWC7,VVC9,VWT4,VX8,VXB,VXB7,VXB9,VXE2,VXE4 VXE6,VXE7,VXE8,VXE9,VXEB,VXP7,VXQ4	
29	90605-230-000	CIRCLIP, 5MM	1	1	-	-	LKE,QNB2,QNK,QTR2,QWH2	

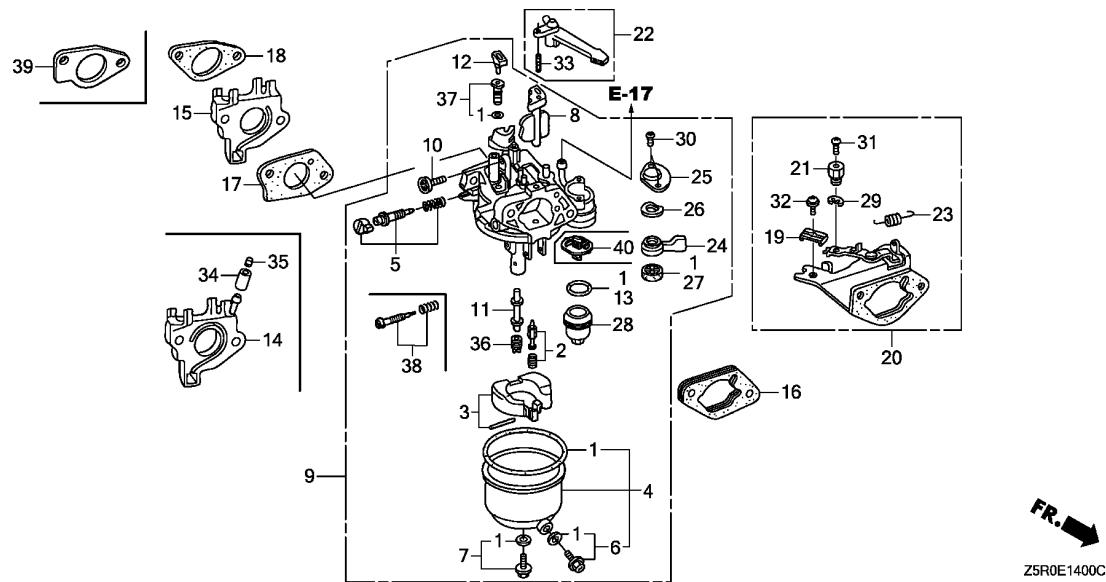

Ref. No.	Part No.	Description	Reqd. QTY				Serial No.	Parts catalogue code
			GX 390 U1	GX 390 R1	GX 390 U2	GX 390 R2		
36)	99101-ZH8-0950	JET, MAIN, #95	1	1	-	-	VA2, VAC2, VAG2, VCN2, VD2, VDB2, VDE2, VEP7, VK2, VKB2, VM2, VMA2, VME2, VN17, VN27, VNG1, VNG2, VNS9, VSD, VSD7, VSD9, VWA2, VWC7, VWC9, VX8, VXB7, VXB9, VXE2, VXE4, VXE6, VXE7, VXE8, VXE9, VXEB, VXP7, VXQ4	
	99101-ZH8-1100	JET, MAIN, #110	(1)	-	-	-	QXC4, SNC	
	99101-ZH8-1120	JET, MAIN, #112	(1)	-	-	-	QXC4, SNC	
	99101-ZH8-1150	JET, MAIN, #115	1	-	-	-	QXC4, SNC	
	99101-ZH8-1020	JET, MAIN, #102	-	-	(1)	(1)	PXE8, PXM8, PXU, PXU4, QXE8, QXU, SM32, SM34, SMX2, SXE4	
	99101-ZH8-1050	JET, MAIN, #105	-	-	1	1	PXE8, PXM8, PXU, PXU4, QXE8, QXU, SM32, SM34, SMX2, SXE4	
	99101-ZH8-0980	JET, MAIN, #98	-	-	(1)	-	PXM8	
37	99204-ZA0-0450	JET SET, PILOT, #45	1	1	-	-	HA2, HJA2, LKE, LX2, LXE2, LXE4, LXE8, LXQ4, LXU, PA2, PAE2, PXE8, PXM8, PXU, PXU4, QA2, QA26, QAA2, QAE2, QAE6, QAW, QC2, QDW9, QE, QHB4, QK4, QKA4, QKB2, QME0, QNB2, QND, QNE2, QNE6, QNE8, QNK, QNR2, QNR6, QSC2, QTR2, QWA2, QWA4, QWC4, QWH2, QWT2, QXB, QXB7, QXB9, QXC6, QXC9, QXE4, QXE6, QXE7, QXE8, QXE9, QXEB, QXH9, QXQ4, QXQ7, QXS4, QXU, SCK4, SHQ4, SM32, SM34, SMC1, SME0, SME6, SMX2, SMX4, STC4, SWA4, SXB, SXB7, SXB9, SXE4, SXE7, SXE8, SXE9, SXEB, SXQ4, SXU, VA2, VAC2, VAG2, VCN2, VD2, VDB2, VDE2, VEP7, VK2, VKB2, VM2, VMA2, VME2, VN17, VN27, VNG1, VNG2, VNS9, VSD, VSD7, VSD9, VWA2, VWC7, VWC9, VX8, VXB, VXB7, VXB9, VXE2, VXE4, VXE6, VXE7, VXE8, VXE9, VXEB, VXP7, VXQ4	
	99204-ZA0-0400	JET SET, PILOT, #40	1	1	-	-	SMD3, VWT4	
	99204-ZE0-0450	JET SET, PILOT, #45	1	-	-	-	QNE9	
	99204-ZE2-0400	JET SET, PILOT, #40	1	-	-	-	QXC4, SNC	
	99204-ZE0-0380	JET SET, PILOT, #38	-	-	1	1	PXE8, PXM8, PXU, PXU4, QXE8, QXU, SM32, SM34, SMX2, SXE4	
38	16016-ZF6-005	SCREW SET, PILOT	-	-	1	1	PXE8, PXM8, PXU, PXU4, QXE8, QXU, SM32, SM34, SMX2, SXE4	
39	16212-Z5T-000	PACKING, CARBURETOR INSULATOR	-	-	1	1	PXE8, PXM8, PXU, PXU4, QXE8, QXU, SM32, SM34, SMX2, SXE4	
40	16959-Z5T-901	FILTER, CUP	-	-	1	1	PXE8, PXM8, PXU, PXU4, QXE8, QXU, SM32, SM34, SMX2, SXE4	

E-14-1

CARBURETOR(2)

G15

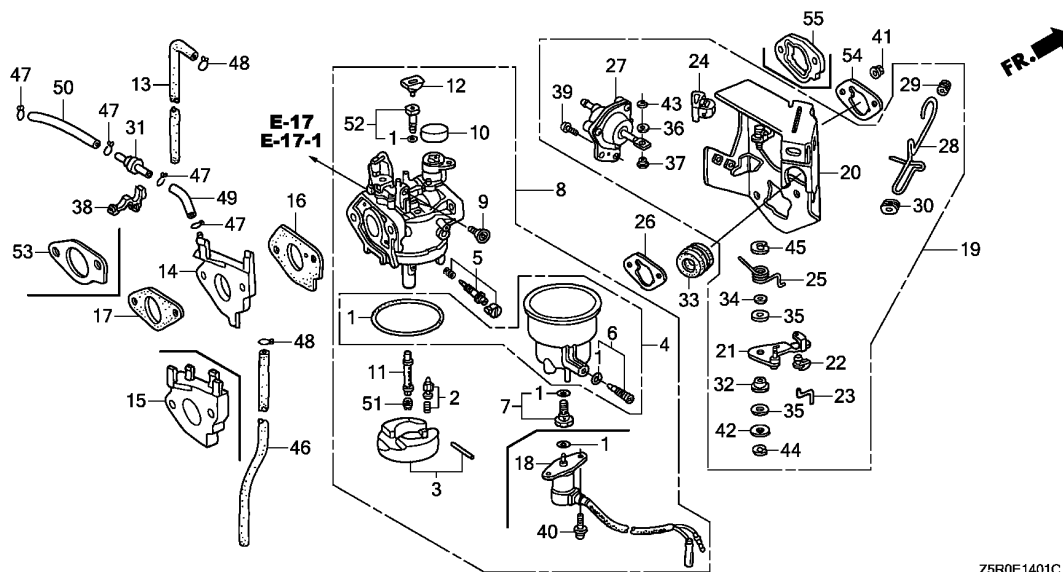

Ref. No.	L.O.N.	(Relative ref. Number) Description	F.R.T.
1	3111G1	GASKET SET, CARBURETOR(A) (3)	0.4
2	3111G6	VALVE SET, FLOAT AND/OR FLOAT SET(A)	0.4
4	3111M2	CHAMBER SET, FLOAT AND/OR GASKET, FLOAT CHAMBER(A)	0.4
8	3111G7	CARBURETOR(A)	0.3
13	1111M9	TUBE, AIR VENT	0.1
14	3111G2	(15,17,53) INSULATOR, CARBURETOR AND/OR PACKING, INSULATOR(A)	0.3
16	3111G5	PACKING, CARBURETOR(A)	0.3
18	6211C0	VALVE, CARBURETOR SOLENOID ...	0.2
19	8101R1	STAY, MANUAL CHOKE	0.3
26	3121D9	(54,55) PACKING, AIR CLEANER	0.2
	3121D9A	.Replace carburetor side add ..	0.1
27	3111A7	DIAPHRAGM, CARBURETOR	0.3
28	8101Q2	ROD, CHOKE CONTROL	0.2
31	311175	(49,50) VALVE, DASHPOT CHECK	0.1
51	3111G4	(11) JET, MAIN(A)	0.4

Z5R0E1401C

Ref. No.	Part No.	Description	Reqd. QTY				Serial No.	Parts catalogue code
			GX 390 U1	GX 390 R1	GX 390 U2	GX 390 R2		
1	16010-ZE3-701	GASKET SET	1	1	-	-	ED6,EDD2,EDS2,EDS6,EDT6,EN6,ENT2,VEP9,VKE4,VKE9,VKX4,VKX9,VMS2,VS49,VSD4,VWC,VWE,VWS	
	16010-ZA0-921	1	1	-	-	VAA1,VAA8,VC2,VC2N,VE39,VPE4,VPE5,VPE7,VPE9,VPX4,VPX5,VPX7,VPX9,VS39,VTH4,VX39,VXG,VXG2	
2	16011-ZA0-931	VALVE SET, FLOAT	1	1	-	-	ED6,EDD2,EN6,ENT2,VWS	
	16010-ZE3-701	-	-	-	1	ED6,EDD2,EN6,ENT2,VWS	
3	16013-ZA0-931	FLOAT SET	1	1	-	-	ED6,EDD2,EDS2,EDS6,EDT6,EN6,ENT2,VAA1,VAA8,VC2,VC2N,VE39,VEP9,VKE4,VKE9,VKX4,VKX9,VMS2,VPE4,VPE5,VPE7,VPE9,VPX4,VPX5,VPX7,VPX9,VS39,VS49,VSD4,VTH4,VWC,VWE,VWS,VX39,VXG,VXG2	
4	16015-ZA0-931	CHAMBER SET, FLOAT	1	1	-	-	ED6,EDD2,EN6,ENT2,VWS	
	16016-ZH8-W01	SCREW SET	1	1	-	-	ED6,EDD2,EDS2,EDS6,EDT6,EN6,ENT2,VAA1,VAA8,VC2,VC2N,VE39,VEP9,VKE4,VKE9,VKX4,VKX9,VMS2,VPE4,VPE5,VPE7,VPE9,VPX4,VPX5,VPX7,VPX9,VS39,VS49,VSD4,VTH4,VWC,VWE,VWS,VX39,VXG,VXG2	
	16024-124-761	SCREW SET, DRAIN	1	1	-	-	ED6,EDD2,EN6,ENT2,VWS	
	16024-124-760	1	-	-	-	EDS2,EDS6,EDT6	
	16024-124-761	1	-	-	-	VAA1,VAA8,VC2N,VEP9,VKE4,VKE9,VKX4,VKX9,VS49,VSD4,VTH4,VWS	
	(CARBURETOR NO.)	1	-	-	-	BE87A B ED6,EDD2,EN6,ENT2,VMS2,VWC,VWE	
	//	1	-	-	-	BE87F B VC2,VE39,VPE4,VPE5,VPE7,VPE9,VPX4,VPX5,VPX7,VPX9,VS39,VX39,VXG,VXG2	

2

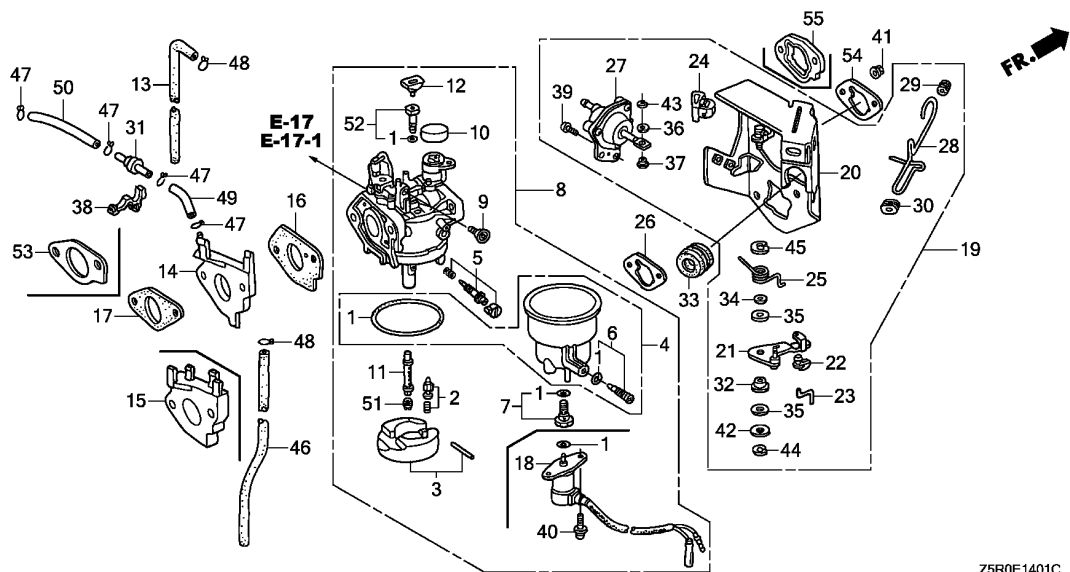

Z5R0E1401C

Ref. No.	Part No.	Description	Reqd. QTY				Serial No.	Parts catalogue code
			GX 390 U1	GX 390 R1	GX 390 U2	GX 390 R2		
(6)	16024-124-760	SCREW SET, DRAIN (CARBURETOR NO.)	1	-	-	-	BE87A C	ED6,EDD2,EN6,ENT2,VMS2,VWC,VWE
		..	1	-	-	-	BE89F B	VC2,VE39,VPE4,VPE5,VPE7,VPE9,VPX4,VPX5,VPX7,VPX9,VS39,VX39,VXG2
		..	-	1	-	1		ED6,EDD2,EN6,ENT2,VAA1,VAA8,VC2,VEP9,VKE4,VKX4,VPE4,VPE5,VPE7,VPE9,VPX4,VPX5,VPX7,VPX9,VS39,VS49,VSD4,VTH4,VWC,VWE,VWS,VXG
7	16028-ZA0-931	SCREW SET	1	1	-	-		ED6,EDD2,EDS2,EDS6,EDT6,EN6,ENT2,VEP9,VKE4,VKE9,VKX4,VKX9,VMS2,VS49,VSD4,VWC,VWE,VWS
	16028-ZA0-701		1	1	-	-		VAA1,VAA8,VC2,VC2N,VE39,VPE4,VPE5,VPE7,VPE9,VPX4,VPX5,VPX7,VPX9,VS39,VTH4,VX39,VXG,VXG2
	16028-ZA0-931		-	-	-	1		ED6,EDD2,EN6,ENT2,VWS
8	16100-Z5R-U71	CARBURETOR ASSY. (BE89F B)	1	-	-	-		VC2N
	16100-ZF6-V41	CARBURETOR ASSY. (BE87G A)	1	-	-	-	1101673	EDS2,EDS6,EDT6
	16100-ZK6-P92	CARBURETOR ASSY. (BE87M B)	1	-	-	-	1101704	VTH4
	16100-ZK6-U72	CARBURETOR ASSY. (BE87F B)	1	-	-	-	1102787	VE39,VPE4,VPE5,VPE7,VPE9,VPX4,VPX5,VPX7,VPX9,VS39,VX39
	16100-ZK6-U33	CARBURETOR ASSY. (BE87E C)	1	-	-	-	1102787	VKE4,VKE9,VKX4,VKX9
	16100-ZF6-742	CARBURETOR ASSY. (BE87A B/C)	1	-	-	-	1105013	EN6,VMS2,VWC,VWE
	16100-ZK6-U72	CARBURETOR ASSY. (BE87F B)	1	-	-	-	1105013	VC2,VXG,VXG2
	16100-ZK6-U33	CARBURETOR ASSY. (BE87E C)	1	-	-	-	1111074	VS49,VSD4
	16100-ZF6-742	CARBURETOR ASSY. (BE87A B/C)	1	-	-	-	1112240	ENT2
			1	-	-	-	1114018	ED6
			1	-	-	-	1114019	EDD2
	16100-ZK6-P92	CARBURETOR ASSY. (BE87M B)	1	-	-	-	1183269	VAA1,VAA8
	16100-Z5R-741	CARBURETOR ASSY. (BE89C A/B)	1	-	-	-	1429004	VEP9,VWS
	16100-Z5R-V41	CARBURETOR ASSY. (BE89B A)	1	-	-	-	1101674	EDS2,EDS6,EDT6
	16100-Z5S-P91	CARBURETOR ASSY. (BE89D A)	1	-	-	-	1101705	VTH4
	16100-Z5R-U71	CARBURETOR ASSY. (BE89F B)	1	-	-	-	1102788	VE39,VPE4,VPE5,VPE7,VPE9,VPX4,VPX5,VPX7,VPX9,VS39,VX39
	16100-Z5S-U31	CARBURETOR ASSY. (BE89E A/B)	1	-	-	-	1102788	VKE9,VKX9
			1	-	-	-	1102788	1420062 VKE4,VKX4

Ref. No.	Part No.	Description	Reqd. QTY				Serial No.	Parts catalogue code
			GX 390 U1	GX 390 R1	GX 390 U2	GX 390 R2		
(8)	16100-Z5R-U71	CARBURETOR ASSY.(BE89F B) ...	1	-	-	-	1105014 ----- VC2,VXG,VXG2	
	16100-Z5R-741	CARBURETOR ASSY.(BE89C A/B) -	1	-	-	-	1105014 ----- VMS2	
			1	-	-	-	1105014 1429004 EN6,VWC,VWE	
	16100-Z5S-U31	CARBURETOR ASSY.(BE89E A/B) -	1	-	-	-	1111075 1420062 VS49,VSD4	
	16100-Z5R-741	CARBURETOR ASSY.(BE89C A/B) -	1	-	-	-	1112241 1429004 ENT2	
			1	-	-	-	1114019 1429004 ED6	
			1	-	-	-	1114020 1429004 EDD2	
	16100-Z5S-P91	CARBURETOR ASSY.(BE89D A) ...	1	-	-	-	1183270 ----- VAA1,VAA8	
	16100-Z5S-U32	CARBURETOR ASSY.(BE89E B) ...	1	-	-	-	1420063 ----- VKE4,VKX4,VS49,VSD4	
	16100-Z5R-742	CARBURETOR ASSY.(BE89C B) ...	1	-	-	-	1429005 ----- ED6,EDD2,EN6,ENT2,VEP9,VWC,VWE,VWS	
			-	1	-	1	----- ED6,EDD2,EN6,ENT2,VEP9,VWC,VWE,VWS	
	16100-Z5R-V41	CARBURETOR ASSY.(BE89B A) ...	-	1	-	-	----- EDS2,EDS6,EDT6	
	16100-Z5S-P91	CARBURETOR ASSY.(BE89D A) ...	-	1	-	-	----- VAA1,VAA8,VTH4	
	16100-Z5R-U71	CARBURETOR ASSY.(BE89F B) ...	-	1	-	-	----- VC2,VPE4,VPE5,VPE7,VPE9,VPX4,VPX5,VPX7,VPX9,VS39,VXG	
	16100-Z5S-U32	CARBURETOR ASSY.(BE89E B) ...	-	1	-	-	----- VKE4,VKX4,VS49,VSD4	
	16100-ZBH-V41	CARBURETOR ASSY.	-	-	-	1	----- EDS6,EDT6	
9	16124-ZE0-005	SCREW, THROTTLE STOP	1	1	-	-	----- ED6,EDD2,EDS2,EDS6,EDT6,EN6,ENT2,VAA1,VAA8,VC2,VC2N,VE39,VEP9	
			-	-	-	1	----- VKE4,VKE9,VKX4,VKX9,VMS2,VPE4,VPE5,VPE7,VPE9,VPX4,VPX5,VPX7	
			-	-	-	1	----- VPX9,VS39,VS49,VSD4,VTH4,VWC,VWE,VWS,VX39,VXG,VXG2	
10	16148-141-881	CAP, CHOKE DUST	1	1	-	-	----- ED6,EDD2,EN6,ENT2,VWS	
			-	-	-	1	----- ED6,EDD2,EDS2,EDS6,EDT6,EN6,ENT2,VAA1,VAA8,VC2,VC2N,VE39,VEP9	
			-	-	-	1	----- VKE4,VKE9,VKX4,VKX9,VMS2,VPE4,VPE5,VPE7,VPE9,VPX4,VPX5,VPX7	
			-	-	-	1	----- VPX9,VS39,VS49,VSD4,VTH4,VWC,VWE,VWS,VX39,VXG,VXG2	
			-	-	-	1	----- ED6,EDD2,EN6,ENT2,VWS	
11	16166-ZF6-005	NOZZLE, MAIN	1	1	-	-	----- ED6,EDD2,EDS2,EDS6,EDT6,EN6,ENT2,VAA1,VAA8,VC2,VC2N,VE39,VEP9	
			-	-	-	1	----- VKE4,VKE9,VKX4,VKX9,VMS2,VPE4,VPE5,VPE7,VPE9,VPX4,VPX5,VPX7	
			-	-	-	1	----- VPX9,VS39,VS49,VSD4,VTH4,VWC,VWE,VWS,VX39,VXG,VXG2	
12	16172-ZE3-W10	COLLAR, SETTING	1	1	-	-	----- ED6,EDD2,EN6,ENT2,VWS	
			-	-	-	1	----- ED6,EDD2,EDS2,EDS6,EDT6,EN6,ENT2,VAA1,VAA8,VC2,VC2N,VE39,VEP9	
			-	-	-	1	----- VKE4,VKE9,VKX4,VKX9,VMS2,VPE4,VPE5,VPE7,VPE9,VPX4,VPX5,VPX7	
			-	-	-	1	----- VPX9,VS39,VS49,VSD4,VTH4,VWC,VWE,VWS,VX39,VXG,VXG2	
13	16199-ZA0-930	TUBE, AIR VENT	1	1	-	-	----- ED6,EDD2,EN6,ENT2,VWS	
14	16211-ZF6-D40	INSULATOR, CARBURETOR	1	1	-	-	----- VS49,VSD4,VTH4	
			-	-	-	1	----- ED6,EDD2,EDS2,EDS6,EDT6,EN6,ENT2,VC2,VC2N,VE39,VEP9,VKE4,VKE9	
			-	-	-	1	----- VKX4,VKX9,VPE4,VPE5,VPE7,VPE9,VPX4,VPX5,VPX7,VPX9,VS39,VS49	
			-	-	-	1	----- VSD4,VTH4,VWC,VWE,VWS,VX39,VXG,VXG2	
	16211-ZBH-700	-	-	-	1	----- ED6,EDD2,EDS6,EDT6,EN6,ENT2,VWS	
15	16211-ZF6-000	INSULATOR, CARBURETOR	1	1	-	-	----- VAA1,VAA8,VMS2	
16	16221-ZF6-800	PACKING, CARBURETOR	1	1	-	-	----- ED6,EDD2,EDS2,EDS6,EDT6,EN6,ENT2,VAA1,VAA8,VC2,VC2N,VE39,VEP9	
			-	-	-	1	----- VKE4,VKE9,VKX4,VKX9,VMS2,VPE4,VPE5,VPE7,VPE9,VPX4,VPX5,VPX7	
			-	-	-	1	----- VPX9,VS39,VS49,VSD4,VTH4,VWC,VWE,VWS,VX39,VXG,VXG2	
	16221-Z5T-000	-	-	-	1	----- ED6,EDD2,EDS6,EDT6,EN6,ENT2,VWS	
17	16223-ZE3-W00	PACKING, INSULATOR	1	1	-	-	----- ED6,EDD2,EDS2,EDS6,EDT6,EN6,ENT2,VAA1,VAA8,VC2,VC2N,VE39,VEP9	
			-	-	-	1	----- VKE4,VKE9,VKX4,VKX9,VMS2,VPE4,VPE5,VPE7,VPE9,VPX4,VPX5,VPX7	
			-	-	-	1	----- VPX9,VS39,VS49,VSD4,VTH4,VWC,VWE,VWS,VX39,VXG,VXG2	
18	16230-ZE3-701	VALVE ASSY., SOLENOID	1	-	-	-	----- VKE9,VKX9,VMS2	
			1	-	-	-	1414810 EDS2,EDS6,EDT6	
			1	-	-	-	1420062 VKE4,VKX4,VS49,VSD4	
			1	-	-	-	1429004 ED6,EDD2,EN6,ENT2,VEP9,VWC,VWE,VWS	
	16230-ZE3-702	1	-	-	-	1414811 EDS2,EDS6,EDT6	
			1	-	-	-	1420063 VKE4,VKX4,VS49,VSD4	
			1	-	-	-	1429005 ED6,EDD2,EN6,ENT2,VEP9,VWC,VWE,VWS	
			-	1	-	-	----- ED6,EDD2,EDS2,EDS6,EDT6,EN6,ENT2,VEP9,VKE4,VKX4,VS49,VSD4,VWC	
			-	-	-	1	----- VWE,VWS	
			-	-	-	1	----- ED6,EDD2,EN6,ENT2,VWS	
19	16260-ZE3-D22	STAY ASSY., MANUAL CHOKE	1	-	-	-	----- VC2N	



E-14-1

CARBURETOR(2)

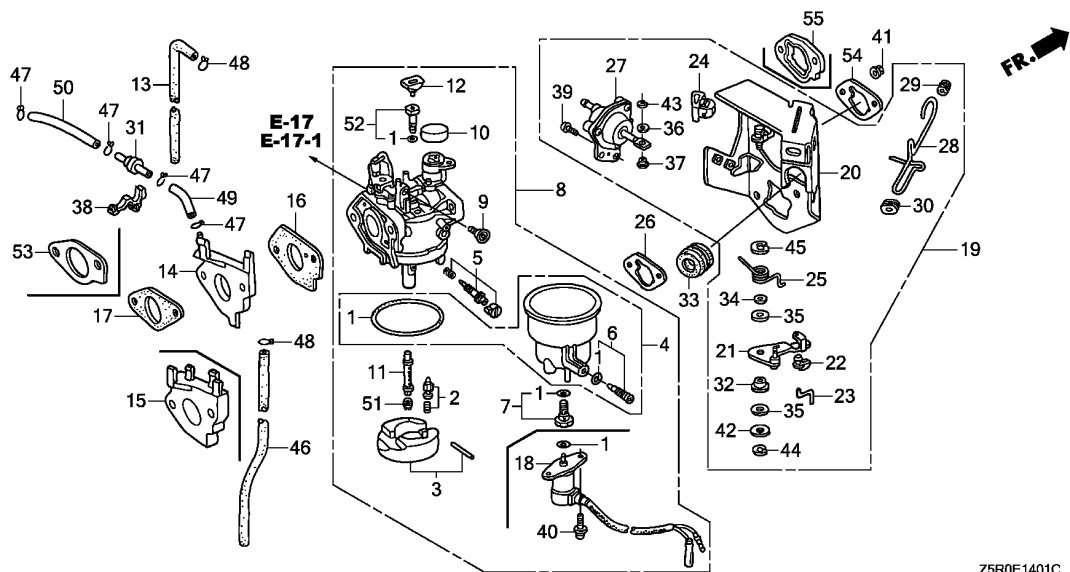

Z5R0E1401C

Ref. No.	Part No.	Description	Reqd. QTY				Serial No.	Parts catalogue code
			GX 390 U1	GX 390 R1	GX 390 U2	GX 390 R2		
19)	16260-ZE3-D21	STAY ASSY., MANUAL CHOKE	1	-	-	-	VE39, VKX9, VX39	
	16260-ZE2-722	1	-	-	-	VKE9, VXG2	
	16260-ZF6-U70	1	-	-	-	VMS2	
	16260-ZE2-722	1	-	-	1230854	VC2	
	16260-ZE3-D21	1	-	-	1413205	ED6, EDD2, EDT6, EN6, ENT2, VEP9, VKX4, VPE4, VPE5, VPE9, VPX4, VPX5, VPX9, VS39, VS49, VSD4, VWC, VWE, VXG	
	16260-ZE2-722	1	-	-	1413205	EDS2, EDS6, VKE4, VPE7, VPX7, VTH4, VWS	
	16260-ZE3-D21	1	-	-	1230855	VC2	
	16260-ZE3-D22	1	-	-	1413206	ED6, EDD2, EDT6, EN6, ENT2, VC2, VEP9, VKX4, VPE4, VPE5, VPE9, VPX4, VPX5, VPX9, VS39, VS49, VSD4, VWC, VWE, VWS, VX39, VXG, VXG2	
	16260-ZE2-723	1	-	-	1413206	ED6, EDD2, EDT6, EN6, ENT2, VC2, VEP9, VKX4, VPE4, VPE5, VPE9, VPX4, VPX5, VPX9, VS39, VS49, VSD4, VWC, VWE, VWS, VX39, VXG, VXG2	
	16260-ZE3-D22	-	1	-	-	EDS2, EDS6, VKE4, VPE7, VPX7, VTH4, VWS	
	16260-ZE2-723	-	1	-	-	ED6, EDD2, EDS6, EDT6, EN6, ENT2, VMS	
	16260-ZE3-D22	-	-	-	1	ED6, EDD2, EDS2, EDS6, EDT6, EN6, ENT2, VC2, VC2N, VE39, VEP9, VKE4, VKE9, VKX4, VKX9, VMS2, VPE4, VPE5, VPE7, VPE9, VPX4, VPX5, VPX7, VPX9, VS39, VS49, VSD4, VTH4, VWC, VWE, VWS, VX39, VXG, VXG2	
20	16261-ZE2-702	STAY COMP., SOLENOID	1	1	-	1	ED6, EDD2, EDS2, EDS6, EDT6, EN6, ENT2, VC2, VC2N, VE39, VEP9, VKE4, VKE9, VKX4, VKX9, VMS2, VPE4, VPE5, VPE7, VPE9, VPX4, VPX5, VPX7, VPX9, VS39, VS49, VSD4, VTH4, VWC, VWE, VWS, VX39, VXG, VXG2	
21	16262-ZE2-711	LEVER, CHOKE	1	1	-	1	ED6, EDD2, EDS2, EDS6, EDT6, EN6, ENT2, VC2, VC2N, VE39, VEP9, VKE4, VKE9, VKX4, VKX9, VMS2, VPE4, VPE5, VPE7, VPE9, VPX4, VPX5, VPX7, VPX9, VS39, VS49, VSD4, VTH4, VWC, VWE, VWS, VX39, VXG, VXG2	
22	16263-ZA0-000	JOINT, ROD	1	1	-	1	ED6, EDD2, EDS2, EDS6, EDT6, EN6, ENT2, VC2, VC2N, VE39, VEP9, VKE4, VKE9, VKX4, VKX9, VMS2, VPE4, VPE5, VPE7, VPE9, VPX4, VPX5, VPX7, VPX9, VS39, VS49, VSD4, VTH4, VWC, VWE, VWS, VX39, VXG, VXG2	
23	16264-ZE2-701	ROD, CHOKE	1	1	-	1	ED6, EDD2, EDS2, EDS6, EDT6, EN6, ENT2, VC2, VC2N, VE39, VEP9, VKE4, VKE9, VKX4, VKX9, VMS2, VPE4, VPE5, VPE7, VPE9, VPX4, VPX5, VPX7, VPX9, VS39, VS49, VSD4, VTH4, VWC, VWE, VWS, VX39, VXG, VXG2	

Ref. No.	Part No.	Description	Reqd. QTY				Serial No.	Parts catalogue code
			GX 390 U1	GX 390 R1	GX 390 U2	GX 390 R2		
24	16265-ZE2-721	STOPPER, CHOKE ROD	1	1	-	1	-----	ED6,EDD2,EDS2,EDS6,EDT6,EN6,ENT2,VC2,VC2N,VE39,VEP9,VKE4,VKE9,VKX4,VKX9,VMS2,VPE4,VPE5,VPE7,VPE9,VPX4,VPX5,VPX7,VPX9,VS39,VS49,VSD4,VTH4,VWC,VWE,VWS,VX39,VXG,VXG2
25	16268-ZE2-721	SPRING, MANUAL CHOKE	1	1	-	1	-----	ED6,EDD2,EDS2,EDS6,EDT6,EN6,ENT2,VC2,VC2N,VE39,VEP9,VKE4,VKE9,VKX4,VKX9,VMS2,VPE4,VPE5,VPE7,VPE9,VPX4,VPX5,VPX7,VPX9,VS39,VS49,VSD4,VTH4,VWC,VWE,VWS,VX39,VXG,VXG2
26	16269-ZA0-800	PACKING, AIR CLEANER	1	1	-	-	-----	ED6,EDD2,EDS2,EDS6,EDT6,EN6,ENT2,VC2,VC2N,VE39,VEP9,VKE4,VKE9,VKX4,VKX9,VMS2,VPE4,VPE5,VPE7,VPE9,VPX4,VPX5,VPX7,VPX9,VS39,VS49,VSD4,VTH4,VWC,VWE,VWS,VX39,VXG,VXG2
27	17228-Z5T-000	-	-	-	1	-----	ED6,EDD2,EN6,ENT2,VWS
	16400-ZE2-704	DIAPHRAGM ASSY.	1	-	-	-	-----	EDS6,EDT6
	16400-ZE2-703	1	-	-	-	-----	VC2N
	16400-ZE2-704	1	-	-	-	-----	VE39,VKE9,VKX9,VX39,VXG2
28	16611-ZE2-711	ROD, CHOKE CONTROL	1	1	-	-	-----	ED6,EDD2,EDS2,EDS6,EDT6,EN6,ENT2,VC2,VEP9,VKE4,VKX4,VPE4,VPE5,VPE7,VPE9,VPX4,VPX5,VPX7,VPX9,VS39,VS49,VSD4,VTH4,VWC,VWE,VWS,VXG
	16611-ZE3-D21	1	-	-	-	-----	ED6,EDD2,EDS2,EDS6,EDT6,EN6,ENT2,VC2,VEP9,VKE4,VKX4,VPE4,VPE5,VPE7,VPE9,VPX4,VPX5,VPX7,VPX9,VS39,VS49,VSD4,VTH4,VWC,VWE,VWS,VXG
29	16613-893-000	GROMMET, CHOKE ROD	1	1	-	1	-----	EDS2,EDS6,VKE4,VKE9,VMS2,VPE7,VPX7,VTH4,VWS,VXG2
	16611-ZE2-711	1	-	-	-	-----	ED6,EDD2,EDT6,EN6,ENT2,VC2N,VE39,VEP9,VKX4,VKX9,VPE4,VPE5,VPE9,VPX4,VPX5,VPX9,VS39,VS49,VSD4,VWC,VWE,VX39,VXG
30	16615-893-000	GUIDE, CHOKE ROD	1	1	-	1	-----	VC2
	16611-ZE3-D21	1	-	-	-	-----	VC2
31	36135-ZF6-D41	VALVE, DASHPOT CHECK	1	1	-	1	-----	ED6,EDD2,EDT6,EN6,ENT2,VC2,VEP9,VKX4,VPE4,VPE5,VPE9,VPX4,VPX5,VPX9,VS39,VS49,VSD4,VWC,VWE,VWS,VXG
	53149-964-003	BUSH, ARM PIVOT	1	1	-	1	-----	ED6,EDD2,EDS2,EDS6,EDT6,EN6,ENT2,VMS
32	88911-MJ3-000	GROMMET, FENDER	1	1	-	1	-----	ED6,EDD2,EDS2,EDS6,EDT6,EN6,ENT2,VC2,VC2N,VE39,VEP9,VKE4,VKE9,VKX4,VKX9,VMS2,VPE4,VPE5,VPE7,VPE9,VPX4,VPX5,VPX7,VPX9,VS39,VS49,VSD4,VTH4,VWC,VWE,VWS,VX39,VXG,VXG2
	90431-ZE2-700	WASHER, CHOKE LEVER	1	1	-	1	-----	ED6,EDD2,EDS2,EDS6,EDT6,EN6,ENT2,VAA1,VAA8,VC2,VC2N,VE39,VEP9,VKE4,VKE9,VKX4,VKX9,VMS2,VPE4,VPE5,VPE7,VPE9,VPX4,VPX5,VPX7,VPX9,VS39,VS49,VSD4,VTH4,VWC,VWE,VWS,VX39,VXG,VXG2
33	90432-ZE2-700	SEAL, CHOKE LEVER	2	2	-	2	-----	ED6,EDD2,EDS2,EDS6,EDT6,EN6,ENT2,VC2,VC2N,VE39,VEP9,VKE4,VKE9,VKX4,VKX9,VMS2,VPE4,VPE5,VPE7,VPE9,VPX4,VPX5,VPX7,VPX9,VS39,VS49,VSD4,VTH4,VWC,VWE,VWS,VX39,VXG,VXG2
	90433-ZE2-700	WASHER, THRUST, 2.7X8	1	1	-	1	-----	ED6,EDD2,EDS2,EDS6,EDT6,EN6,ENT2,VC2,VC2N,VE39,VEP9,VKE4,VKE9,VKX4,VKX9,VPE4,VPE5,VPE7,VPE9,VPX4,VPX5,VPX7,VPX9,VS39,VS49,VSD4,VTH4,VWC,VWE,VWS,VX39,VXG,VXG2



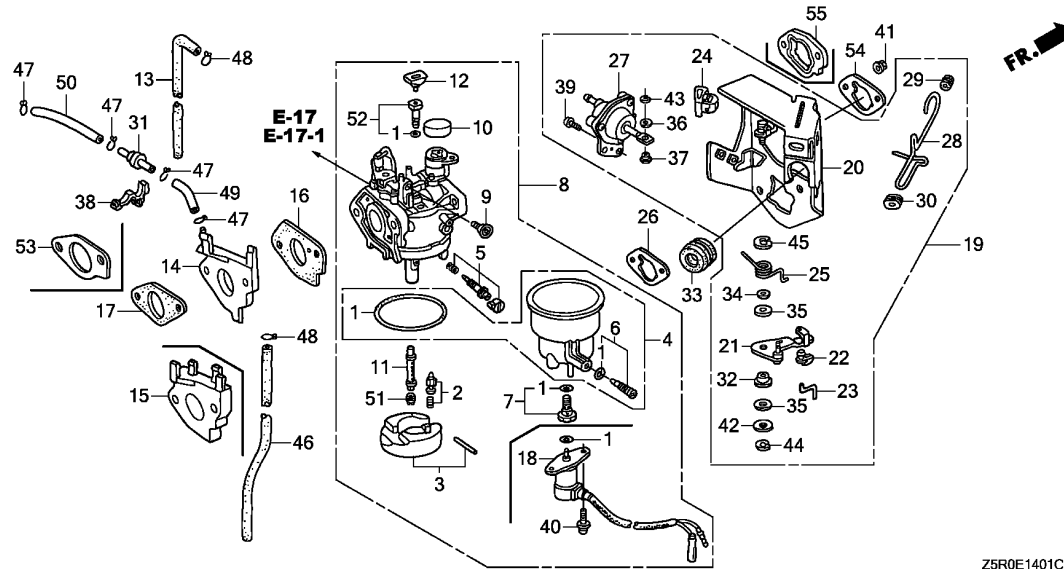

Z5R0E1401C

Ref. No.	Part No.	Description	Reqd. QTY				Serial No.	Parts catalogue code
			GX 390 U1	GX 390 R1	GX 390 U2	GX 390 R2		
37	90434-ZE2-700	COLLAR, LEVER	1	1	-	1	ED6,EDD2,EDS2,EDS6,EDT6,EN6,ENT2,VC2,VC2N,VE39,VEP9,VKE4,VKE9,VKX4,VKX9,VPE4,VPE5,VPE7,VPE9,VPX4,VPX5,VPX7,VPX9,VS39,VS49,VSD4,VTH4,VWC,VWE,VWS,VX39,VXG,VXG2	
38	90650-SD9-003	CLIP, WIRE HARNESS	1	-	-	1	ED6,EDD2,EDS2,EDS6,EDT6,EN6,ENT2,VC2,VS49,VSD4,VTH4,VWC,VWE,VWS,VXG ED6,EDD2,EDS2,EDS6,EDT6,EN6,ENT2,VS49,VSD4,VTH4,VWC,VWE,VWS,VXG	
39	93500-05012-0A	SCREW, PAN, 5X12	2	2	-	2	ED6,EDD2,EDS2,EDS6,EDT6,EN6,ENT2,VC2,VC2N,VE39,VEP9,VKE4,VKE9,VKX4,VKX9,VPE4,VPE5,VPE7,VPE9,VPX4,VPX5,VPX7,VPX9,VS39,VS49,VSD4,VTH4,VWC,VWE,VWS,VX39,VXG,VXG2	
40	93892-05012-18	SCREW-WASHER, 5X12	2	2	-	-	ED6,EDD2,EDS2,EDS6,EDT6,EN6,ENT2,VEP9,VKE4,VKE9,VKX4,VKX9,VMS2,VS49,VSD4,VWC,VWE,VWS ED6,EDD2,EN6,ENT2,VWS	
41	94050-06000	NUT, FLANGE, 6MM	2	2	-	2	ED6,EDD2,EDS2,EDS6,EDT6,EN6,ENT2,VAA1,VAA8,VC2,VC2N,VE39,VEP9,VKE4,VKE9,VKX4,VKX9,VMS2,VPE4,VPE5,VPE7,VPE9,VPX4,VPX5,VPX7,VPX9,VS39,VS49,VSD4,VTH4,VWC,VWE,VWS,VX39,VXG,VXG2	
42	94103-05000	WASHER, PLAIN, 5MM	1	1	-	1	ED6,EDD2,EDS2,EDS6,EDT6,EN6,ENT2,VC2,VC2N,VE39,VEP9,VKE4,VKE9,VKX4,VKX9,VMS2,VPE4,VPE5,VPE7,VPE9,VPX4,VPX5,VPX7,VPX9,VS39,VS49,VSD4,VTH4,VWC,VWE,VWS,VX39,VXG,VXG2	
43	94540-02010	E-RING, 2MM	1	1	-	1	ED6,EDD2,EDS2,EDS6,EDT6,EN6,ENT2,VC2,VC2N,VE39,VEP9,VKE4,VKE9,VKX4,VKX9,VPE4,VPE5,VPE7,VPE9,VPX4,VPX5,VPX7,VPX9,VS39,VS49,VSD4,VTH4,VWC,VWE,VWS,VX39,VXG,VXG2	
44	94540-04010	E-RING, 4MM	1	1	-	1	ED6,EDD2,EDS2,EDS6,EDT6,EN6,ENT2,VC2,VC2N,VE39,VEP9,VKE4,VKE9,VKX4,VKX9,VMS2,VPE4,VPE5,VPE7,VPE9,VPX4,VPX5,VPX7,VPX9,VS39,VS49,VSD4,VTH4,VWC,VWE,VWS,VX39,VXG,VXG2	
45	94540-07010	E-RING, 7MM	1	1	-	1	ED6,EDD2,EDS2,EDS6,EDT6,EN6,ENT2,VC2,VC2N,VE39,VEP9,VKE4,VKE9,VKX4,VKX9,VMS2,VPE4,VPE5,VPE7,VPE9,VPX4,VPX5,VPX7,VPX9,VS39,VS49,VSD4,VTH4,VWC,VWE,VWS,VX39,VXG,VXG2	

Ref. No.	Part No.	Description	Reqd. QTY				Serial No.	Parts catalogue code
			GX 390 U1	GX 390 R1	GX 390 U2	GX 390 R2		
46	95001-45300-40	TUBE, FUEL, 4.5X300 (95001-45001-60M)	1	1	-	-	VS49,VSD4,VTH4	
47	95002-02070	CLIP, TUBE(B7)	4	4	-	4	ED6,EDD2,EDS2,EDS6,EDT6,EN6,ENT2,VC2,VC2N,VE39,VEP9,VKE4,VKE9 VKX4,VKX9,VPE4,VPE5,VPE7,VPE9,VPX4,VPX5,VPX7,VPX9,VS39,VS49 VSD4,VTH4,VWC,VWE,VWS,VX39,VXG,VXG2	
48	95002-02080	CLIP, TUBE(B8)	2	2	-	-	VS49,VSD4,VTH4	
49	95005-35075-10	TUBE, 3.5X75(95005-35001-10M)	1	1	-	1	ED6,EDD2,EDS2,EDS6,EDT6,EN6,ENT2,VC2,VC2N,VE39,VEP9,VKE4,VKE9 VKX4,VKX9,VPE4,VPE5,VPE7,VPE9,VPX4,VPX5,VPX7,VPX9,VS39,VS49 VSD4,VTH4,VWC,VWE,VWS,VX39,VXG,VXG2	
50	95005-35130-10	TUBE, 3.5X130(95005-35001-10M)	1	1	-	1	ED6,EDD2,EDS2,EDS6,EDT6,EN6,ENT2,VC2,VC2N,VE39,VEP9,VKE4,VKE9 VKX4,VKX9,VPE4,VPE5,VPE7,VPE9,VPX4,VPX5,VPX7,VPX9,VS39,VS49 VSD4,VTH4,VWC,VWE,VWS,VX39,VXG,VXG2	
51	99101-ZH8-0980	JET, MAIN, #98	(1)	(1)	-	-	ED6,EDD2,EDS2,EDS6,EDT6,EN6,ENT2,VAA1,VAA8,VEP9,VKE4,VKE9,VKX4 VKX9,VMS2,VS49,VSD4,VTH4,VWC,VWE,VWS	
	99101-ZH8-1000	JET, MAIN, #100	(1)	(1)	-	-	ED6,EDD2,EDS2,EDS6,EDT6,EN6,ENT2,VAA1,VAA8,VEP9,VKE4,VKE9,VKX4 VKX9,VMS2,VS49,VSD4,VTH4,VWC,VWE,VWS	
	99101-ZH8-1020	JET, MAIN, #102	1	1	-	-	ED6,EDD2,EDS2,EDS6,EDT6,EN6,ENT2,VAA1,VAA8,VEP9,VKE4,VKE9,VKX4 VKX9,VMS2,VS49,VSD4,VTH4,VWC,VWE,VWS	
	99101-ZH8-1050	JET, MAIN, #105	(1)	(1)	-	-	EDS2,EDS6,EDT6,VC2,VC2N,VE39,VPE4,VPE5,VPE7,VPE9,VPX4,VPX5 VPX7,VPX9,VS39,VX39,VXG,VXG2	
	99101-ZH8-1020	JET, MAIN, #102	(1)	(1)	-	-	VC2,VC2N,VE39,VPE4,VPE5,VPE7,VPE9,VPX4,VPX5,VPX7,VPX9,VS39 VX39,VXG,VXG2	
	99101-ZH8-1080	JET, MAIN, #108	1	1	-	-	VC2,VC2N,VE39,VPE4,VPE5,VPE7,VPE9,VPX4,VPX5,VPX7,VPX9,VS39 VX39,VXG,VXG2	
	99101-ZH8-0980	JET, MAIN, #98	-	-	-	(1)	ED6,EDD2,EN6,ENT2,VWS	
	99101-ZH8-1000	JET, MAIN, #100	-	-	-	(1)	ED6,EDD2,EN6,ENT2,VWS	
	99101-ZH8-1020	JET, MAIN, #102	-	-	-	1	ED6,EDD2,EN6,ENT2,VWS	
52	99204-ZA0-0450	JET SET, PILOT, #45	1	1	-	-	ED6,EDD2,EDS2,EDS6,EDT6,EN6,ENT2,VAA1,VAA8,VC2,VC2N,VE39,VEP9 VKE4,VKE9,VKX4,VKX9,VMS2,VPE4,VPE5,VPE7,VPE9,VPX4,VPX5,VPX7 VPX9,VS39,VS49,VSD4,VTH4,VWC,VWE,VWS,VX39,VXG,VXG2	
			-	-	-	1	ED6,EDD2,EN6,ENT2,VWS	
53	16212-Z5T-000	PACKING, CARBURETOR INSULATOR	-	-	-	1	ED6,EDD2,EDS6,EDT6,EN6,ENT2,VWS	
54	16269-ZA0-800	PACKING, AIR CLEANER	1	1	-	-	ED6,EDD2,EDS2,EDS6,EDT6,EN6,ENT2,VC2,VC2N,VE39,VEP9,VKE4,VKE9 VKX4,VKX9,VMS2,VPE4,VPE5,VPE7,VPE9,VPX4,VPX5,VPX7,VPX9,VS39 VS49,VSD4,VTH4,VWC,VWE,VWS,VX39,VXG,VXG2	
			-	-	-	1	ED6,EDD2,EN6,ENT2,VWS	
55	16220-ZA0-702	SPACER COMP., CARBURETOR	-	-	-	1	EDS6,EDT6	



E-15

AIR CLEANER(1)

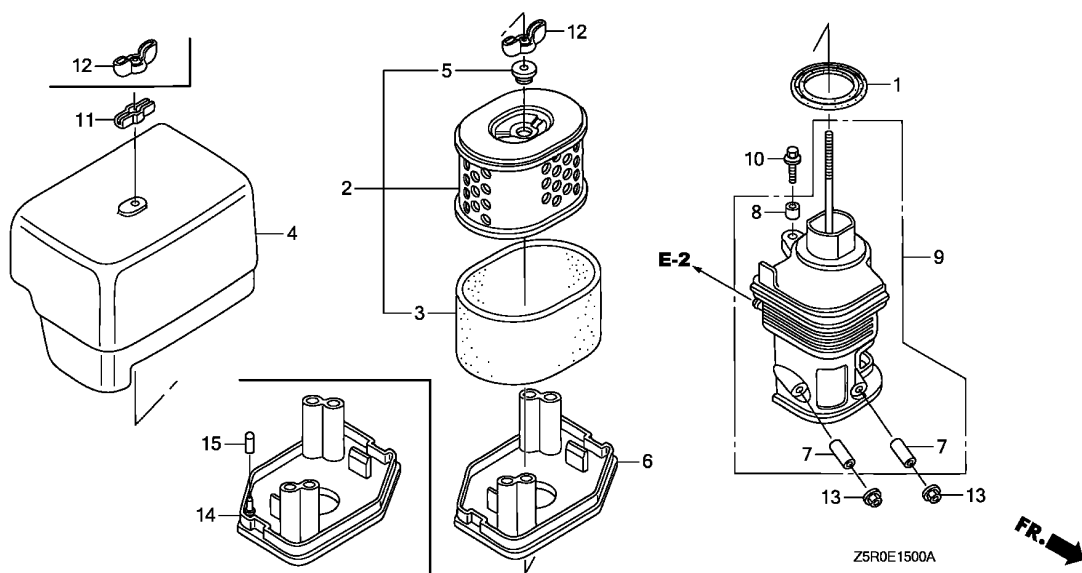

Ref. No.	L.O.N.	(Relative ref. Number) Description	F.R.T.
1	3121E1	PACKING, ELBOW	0.1
2	3121B8	ELEMENT, AIR CLEANER	0.1
		.INCLUDES: Air cleaner element -inspection	
3	3121C1	FILTER, OUTER	0.1
		.INCLUDES: Outer filter-inspection (14)	
6	3121D6	NOSE, SILENCER	0.1
9	3121B4	ELBOW, AIR CLEANER	0.1

Ref. No.	Part No.	Description	Reqd. QTY				Serial No.	Parts catalogue code
			GX 390 U1	GX 390 R1	GX 390 U2	GX 390 R2		
1	16271-ZE2-010	PACKING, ELBOW	1	1	-	-	HA2,HJA2,LKE,LX2,LXE2,LXE4,LXE8,LXQ4,LXU,PA2,PAE2,PXE8,PXM8 PXU,PXU4,QA2,QA26,QAA2,QAE2,QAE6,QAW,QE,QHB4,QK4,QKA4,QKB2 QME0,QNB2,QND,QNE2,QNE6,QNE8,QNE9,QNK,QNR2,QNR6,QTR2,QWA2,QXB QXB7,QXB9,QXE4,QXE6,QXE7,QXE8,QXE9,QXEB,QXH9,QXQ4,QXQ7,QXU SCK4,SHQ4,SM32,SM34,SMC1,SMD3,SME0,SME6,SMX2,SMX4,STC4,SWA4 SXB,SXB7,SXB9,SXE4,SXE7,SXE8,SXE9,SXEB,SXQ4,SXU,VA2,VAC2,VAG2 VCN2,VD2,VDB2,VDE2,VEP7,VK2,VKB2,VM2,VMA2,VME2,VN17,VN27,VNG1 VNG2,VNS9,VSD,VSD7,VSD9,VMA2,VWC7,VWC9,VWT4,VX8,VXB,VXB7,VXB9 VXE2,VXE4,VXE6,VXE7,VXE8,VXE9,VXEB,VXP7,VXQ4	
2	17210-ZE3-010	ELEMENT, AIR CLEANER	1	1	-	-	HA2,HJA2,LKE,LX2,LXE2,LXE4,LXE8,LXQ4,LXU,PA2,PAE2,PXE8,PXM8 PXU,PXU4,QA2,QA26,QAA2,QAE2,QAE6,QAW,QE,QHB4,QK4,QKA4,QKB2 QME0,QNB2,QND,QNE2,QNE6,QNE8,QNE9,QNK,QNR2,QNR6,QTR2,QWA2,QXB QXB7,QXB9,QXE4,QXE6,QXE7,QXE8,QXE9,QXEB,QXH9,QXQ4,QXQ7,QXU SCK4,SHQ4,SM32,SM34,SMC1,SMD3,SME0,SME6,SMX2,SMX4,STC4,SWA4 SXB,SXB7,SXB9,SXE4,SXE7,SXE8,SXE9,SXEB,SXQ4,SXU,VA2,VAC2,VAG2 VCN2,VD2,VDB2,VDE2,VEP7,VK2,VKB2,VM2,VMA2,VME2,VN17,VN27,VNG1 VNG2,VNS9,VSD,VSD7,VSD9,VMA2,VWC7,VWC9,VWT4,VX8,VXB,VXB7,VXB9 VXE2,VXE4,VXE6,VXE7,VXE8,VXE9,VXEB,VXP7,VXQ4	
3	17218-ZE3-000	FILTER, OUTER	1	1	-	-	HA2,HJA2,LKE,LX2,LXE2,LXE4,LXE8,LXQ4,LXU,PA2,PAE2,PXE8,PXM8 PXU,PXU4,QA2,QA26,QAA2,QAE2,QAE6,QAW,QE,QHB4,QK4,QKA4,QKB2 QME0,QNB2,QND,QNE2,QNE6,QNE8,QNE9,QNK,QNR2,QNR6,QTR2,QWA2,QXB QXB7,QXB9,QXE4,QXE6,QXE7,QXE8,QXE9,QXEB,QXH9,QXQ4,QXQ7,QXU SCK4,SHQ4,SM32,SM34,SMC1,SMD3,SME0,SME6,SMX2,SMX4,STC4,SWA4 SXB,SXB7,SXB9,SXE4,SXE7,SXE8,SXE9,SXEB,SXQ4,SXU,VA2,VAC2,VAG2 VCN2,VD2,VDB2,VDE2,VEP7,VK2,VKB2,VM2,VMA2,VME2,VN17,VN27,VNG1 VNG2,VNS9,VSD,VSD7,VSD9,VMA2,VWC7,VWC9,VWT4,VX8,VXB,VXB7,VXB9 VXE2,VXE4,VXE6,VXE7,VXE8,VXE9,VXEB,VXP7,VXQ4	



Ref. No.	Part No.	Description	Reqd. QTY				Serial No.	Parts catalogue code
			GX 390 U1	GX 390 R1	GX 390 U2	GX 390 R2		
4	17231-ZE3-W01	COVER, AIR CLEANER	1	1	-	-	-----	HA2,HJA2,LKE,LX2,LXE2,LXE4,LXE8,LXQ4,LXU,PA2,PAE2,PXE8,PXM8 PXU,PXU4,QA2,QA26,AAA2,AAE2,AAE6,QAW,QE,QHB4,QK4,QKA4,QKB2 QME0,QNB2,QND,QNE2,QNE6,QNE8,QNE9,QNK,QNR2,QNR6,QTR2,QWA2,QXB QXB7,QXB9,QXE4,QXE6,QXE7,QXE8,QXE9,QXEB,QXH9,QXQ4,QXQ7,QXU SCK4,SHQ4,SM32,SM34,SMC1,SMD3,SME0,SME6,SMX2,SMX4,STC4,SWA4 SXB,SXB7,SXB9,SXE4,SXE7,SXE8,SXE9,SXEB,SXQ4,SXU,VA2,VAC2,VAG2 VCN2,VD2,VDB2,VDE2,VEP7,VK2,VKB2,VM2,VMA2,VME2,VN17,VN27,VNG1 VNG2,VNS9,VSD,VSD7,VSD9,VMA2,VWC7,VWC9,VWT4,VX8,VXB,VXB7,VXB9 VXE2,VXE4,VXE6,VXE7,VXE8,VXE9,VXEB,VXP7,VXQ4
5	17232-891-000	GROMMET, AIR CLEANER	1	1	-	-	-----	HA2,HJA2,LKE,LX2,LXE2,LXE4,LXE8,LXQ4,LXU,PA2,PAE2,PXE8,PXM8 PXU,PXU4,QA2,QA26,AAA2,AAE2,AAE6,QAW,QE,QHB4,QK4,QKA4,QKB2 QME0,QNB2,QND,QNE2,QNE6,QNE8,QNE9,QNK,QNR2,QNR6,QTR2,QWA2,QXB QXB7,QXB9,QXE4,QXE6,QXE7,QXE8,QXE9,QXEB,QXH9,QXQ4,QXQ7,QXU SCK4,SHQ4,SM32,SM34,SMC1,SMD3,SME0,SME6,SMX2,SMX4,STC4,SWA4 SXB,SXB7,SXB9,SXE4,SXE7,SXE8,SXE9,SXEB,SXQ4,SXU,VA2,VAC2,VAG2 VCN2,VD2,VDB2,VDE2,VEP7,VK2,VKB2,VM2,VMA2,VME2,VN17,VN27,VNG1 VNG2,VNS9,VSD,VSD7,VSD9,VMA2,VWC7,VWC9,VWT4,VX8,VXB,VXB7,VXB9 VXE2,VXE4,VXE6,VXE7,VXE8,VXE9,VXEB,VXP7,VXQ4
6	17235-ZH9-N01	NOSE, SILENCER	1	1	-	-	-----	PXM8,PXU4,QHB4,QXB9,QXE9,QXH9,SM34,SMX4,SXB9,SXE9,VSD9,VXB9 VXE9
	17235-ZH9-N00	1	-	-	-	-----	1040439 HA2,HJA2,LKE,LX2,LXE2,LXE4,LXE8,LXQ4,LXU,PA2,PAE2,PXE8,PXU,QA2 QA26,AAA2,AAE2,AAE6,QAW,QE,QK4,QKA4,QKB2,QME0,QND,QNE2,QNE6 QNE8,QNE9,QNK,QNR2,QNR6,QTR2,QWA2,QXB,QXB7,QXE4,QXE6,QXE7,QXE8 QXEB,QXQ4,QXQ7,QXU,SCK4,SHQ4,SM32,SMC1,SMD3,SME0,SME6,SMX2, STC4,SWA4,SXB,SXB7,SXE4,SXE7,SXE8,SXEB,SXQ4,SXU,VA2,VAC2,VAG2 VCN2,VD2,VDB2,VDE2,VEP7,VK2,VKB2,VM2,VMA2,VME2,VN17,VN27,VNG1 VNG2,VSD,VSD7,VMA2,VWC7,VWT4,VX8,VXB,VXB7,VXE2,VXE4,VXE6,VXE7 VXE8,VXEB,VXP7,VXQ4
	17235-ZH9-N01	1	-	-	-	-----	1508710 QNB2,VNS9,VWC9
			1	-	-	-	-----	1040440 HA2,HJA2,LKE,LX2,LXE2,LXE4,LXE8,LXQ4,LXU,PA2,PAE2,PXE8,PXU,QA2 QA26,AAA2,AAE2,AAE6,QAW,QE,QK4,QKA4,QME0,QND,QNE2,QNE6,QNE8 QNE9,QNK,QNR2,QNR6,QXB,QXB7,QXE4,QXE6,QXE7,QXE8,QXEB,QXQ4,QXQ7 QXU,SCK4,SHQ4,SM32,SMC1,SMD3,SME0,SME6,SMX2,STC4,SWA4,SXB,SXB7 SXE4,SXE7,SXE8,SXEB,SXQ4,SXU,VA2,VEP7,VM2,VMA2,VME2,VN27,VSD VSD7,VX8,VXB,VXB7,VXE2,VXE4,VXE6,VXE7,VXE8,VXEB,VXP7,VXQ4
			1	-	-	-	-----	1040440 1508710 QKB2,QTR2,QWA2,VAC2,VAG2,VCN2,VD2,VDB2,VDE2,VK2,VKB2,VN17,VNG1 VNG2,VMA2,VWC7,VWT4
7	17238-ZE2-310	COLLAR, AIR CLEANER	2	2	-	-	-----	HA2,HJA2,LKE,LX2,LXE2,LXE4,LXE8,LXQ4,LXU,PA2,PAE2,PXE8,PXM8 PXU,PXU4,QA2,QA26,AAA2,AAE2,AAE6,QAW,QE,QHB4,QK4,QKA4,QKB2 QME0,QNB2,QND,QNE2,QNE6,QNE8,QNE9,QNK,QNR2,QNR6,QTR2,QWA2,QXB QXB7,QXB9,QXE4,QXE6,QXE7,QXE8,QXE9,QXEB,QXH9,QXQ4,QXQ7,QXU SCK4,SHQ4,SM32,SM34,SMC1,SMD3,SME0,SME6,SMX2,SMX4,STC4,SWA4 SXB,SXB7,SXB9,SXE4,SXE7,SXE8,SXE9,SXEB,SXQ4,SXU,VA2,VAC2,VAG2 VCN2,VD2,VDB2,VDE2,VEP7,VK2,VKB2,VM2,VMA2,VME2,VN17,VN27,VNG1 VNG2,VNS9,VSD,VSD7,VSD9,VMA2,VWC7,VWC9,VWT4,VX8,VXB,VXB7,VXB9 VXE2,VXE4,VXE6,VXE7,VXE8,VXE9,VXEB,VXP7,VXQ4
8	17239-ZE1-000	COLLAR B, AIR CLEANER	1	1	-	-	-----	HA2,HJA2,LKE,LX2,LXE2,LXE4,LXE8,LXQ4,LXU,PA2,PAE2,PXE8,PXM8 PXU,PXU4,QA2,QA26,AAA2,AAE2,AAE6,QAW,QE,QHB4,QK4,QKA4,QKB2 QME0,QNB2,QND,QNE2,QNE6,QNE8,QNE9,QNK,QNR2,QNR6,QTR2,QWA2,QXB QXB7,QXB9,QXE4,QXE6,QXE7,QXE8,QXE9,QXEB,QXH9,QXQ4,QXQ7,QXU SCK4,SHQ4,SM32,SM34,SMC1,SMD3,SME0,SME6,SMX2,SMX4,STC4,SWA4 SXB,SXB7,SXB9,SXE4,SXE7,SXE8,SXE9,SXEB,SXQ4,SXU,VA2,VAC2,VAG2 VCN2,VD2,VDB2,VDE2,VEP7,VK2,VKB2,VM2,VMA2,VME2,VN17,VN27,VNG1 VNG2,VNS9,VSD,VSD7,VSD9,VMA2,VWC7,VWC9,VWT4,VX8,VXB,VXB7,VXB9 VXE2,VXE4,VXE6,VXE7,VXE8,VXE9,VXEB,VXP7,VXQ4



E-15

AIR CLEANER(1)

H 8

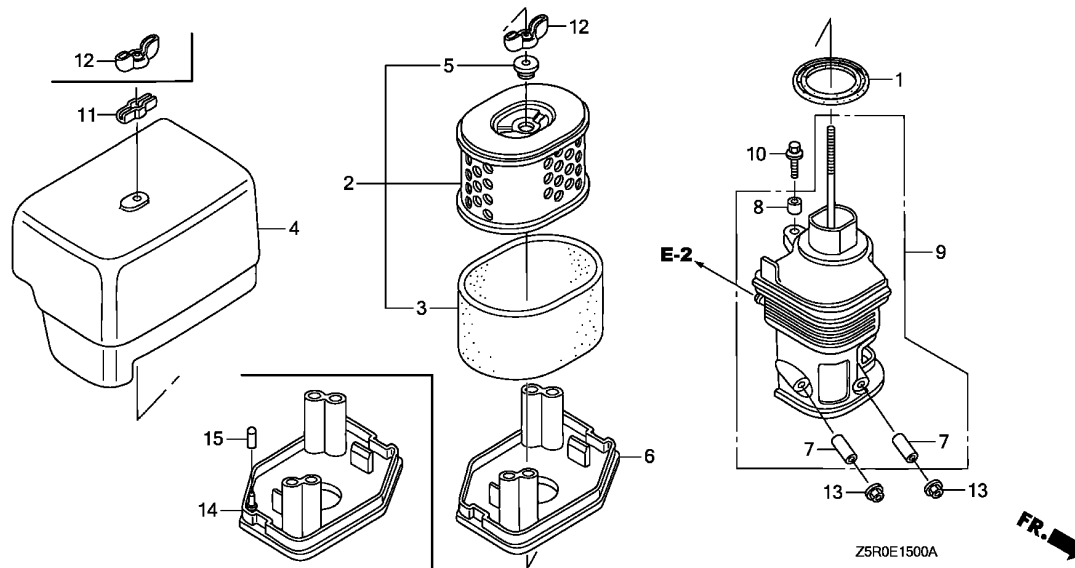

Ref. No.	Part No.	Description	Reqd. QTY				Serial No.	Parts catalogue code
			GX 390 U1	GX 390 R1	GX 390 U2	GX 390 R2		
9	17410-ZH9-N00	ELBOW COMP., AIR CLEANER	1	1	-	-	HA2,HJA2,LKE,LX2,LXE2,LXE4,LXE8,LXQ4,LXU,PA2,PAE2,PXE8,PXM8 PXU,PXU4,QA2,QA26,QAA2,QAE2,QAE6,QAW,QE,QHB4,QK4,QKA4,QKB2 QME0,QNB2,QND,QNE2,QNE6,QNE8,QNE9,QNK,QNR2,QNR6,QTR2,QWA2,QXB QXB7,QXB9,QXE4,QXE6,QXE7,QXE8,QXE9,QXEB,QXH9,QXQ4,QXQ7,QXU SCK4,SHQ4,SM32,SM34,SMC1,SMD3,SME0,SME6,SMX2,SMX4,STC4,SWA4 SXB,SXB7,SXB9,SXE4,SXE7,SXE8,SXE9,SXEB,SXQ4,SXU,VA2,VAC2,VAG2 VCN2,VD2,VDB2,VDE2,VEP7,VK2,VKB2,VM2,VMA2,VME2,VN17,VN27,VNG1 VNG2,VNS9,VSD,VSD7,VSD9,VMA2,VWC7,VWC9,VWT4,VX8,VXB,VXB7,VXB9 VXE2,VXE4,VXE6,VXE7,VXE8,VXE9,VXEB,VXP7,VXQ4	
10	90009-ZE2-003	BOLT-WASHER, 6X22	1	1	-	-	HA2,HJA2,LKE,LX2,LXE2,LXE4,LXE8,LXQ4,LXU,PA2,PAE2,PXE8,PXM8 PXU,PXU4,QA2,QA26,QAA2,QAE2,QAE6,QAW,QE,QHB4,QK4,QKA4,QKB2 QME0,QNB2,QND,QNE2,QNE6,QNE8,QNE9,QNK,QNR2,QNR6,QTR2,QWA2,QXB QXB7,QXB9,QXE4,QXE6,QXE7,QXE8,QXE9,QXEB,QXH9,QXQ4,QXQ7,QXU SCK4,SHQ4,SM32,SM34,SMC1,SMD3,SME0,SME6,SMX2,SMX4,STC4,SWA4 SXB,SXB7,SXB9,SXE4,SXE7,SXE8,SXE9,SXEB,SXQ4,SXU,VA2,VAC2,VAG2 VCN2,VD2,VDB2,VDE2,VEP7,VK2,VKB2,VM2,VMA2,VME2,VN17,VN27,VNG1 VNG2,VNS9,VSD,VSD7,VSD9,VMA2,VWC7,VWC9,VWT4,VX8,VXB,VXB7,VXB9 VXE2,VXE4,VXE6,VXE7,VXE8,VXE9,VXEB,VXP7,VXQ4	
11	90203-ZA0-800	NUT, WING, 6MM(BLACK)	1	-	-	-	HA2,LXE2,PA2,PAE2,QA2,QA26,QAA2,QAE2,QAE6,QAW,QNE2,QNE6,QNK QNR6,QXE6,SM32,SM34,SMX2,SMX4,VA2,VM2,VMA2,VME2,VXE2,VXE6 1508710 QKB2,QNB2,QTR2,QWA2,VCN2,VD2,VDB2,VK2,VKB2	

E-15

AIR CLEANER(1)

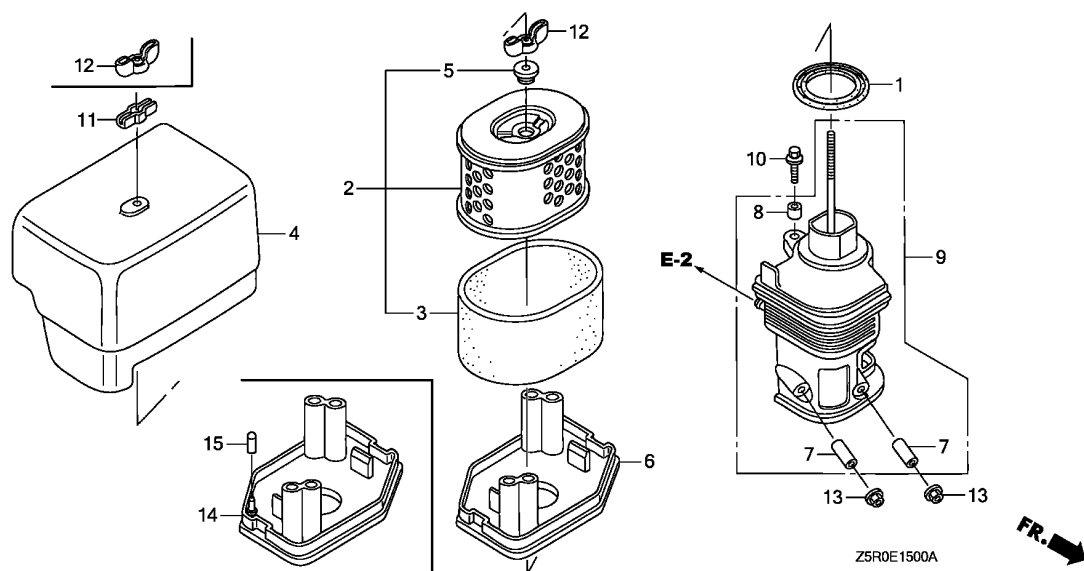

Ref. No.	Part No.	Description	Reqd. QTY				Serial No.	Parts catalogue code
			GX 390 U1	GX 390 R1	GX 390 U2	GX 390 R2		
12	90325-044-000	NUT, TOOL BOX SETTING	1	-	-	-		HA2,LXE2,PA2,PAE2,QA2,QA26,QAA2,QAE2,QAE6,QAW,QNE2,QNE6,QNK,QNR6,QXE6,SM32,SM34,SMX2,SMX4,VA2,VM2,VMA2,VME2,VXE2,VXE6
			2	-	-	-		HJA2,LKE,LX2,LXE4,LXE8,LXQ4,LXU,PXE8,PXU,PXU4,QE,QHB4,QK4,QKA4,QME0,QND,QNE8,QNE9,QNR2,QXB,QXB7,QXB9,QXE4,QXE7,QXE8,QXE9,QXEB,QXH9,QXQ4,QXQ7,QXU,SCK4,SHQ4,SMC1,SMD3,SME0,SME6,STC4,SWA4,SXB,SXB7,SXB9,SXE4,SXE7,SXE8,SXE9,SXEB,SXQ4,SXU,VAC2,VAG2,VDE2,VEP7,VN17,VN27,VNG1,VNG2,VNS9,VSD,VSD7,VSD9,VWA2,VWC7,VWC9,VWT4,VX8,VXB,VXB7,VXB9,VXE4,VXE7,VXE8,VXE9,VXEB,VXP7,VXQ4
			1	-	-	-	1508710	QKB2,QNB2,QTR2,QWA2,VCN2,VD2,VDB2,VK2,VKB2
			2	-	-	-	1508711	QKB2,QNB2,QTR2,QWA2,VCN2,VD2,VDB2,VK2,VKB2
			-	2	-	-		PXM8,QKB2,QNB2,QWA2,VAC2,VAG2,VCN2,VD2,VDB2,VDE2,VK2,VKB2,VN17,VNG1,VNS9,VWC7,VWC9,VWT4
13	94050-06000	NUT, FLANGE, 6MM	2	2	-	-		HA2,HJA2,LKE,LX2,LXE2,LXE4,LXE8,LXQ4,LXU,PA2,PAE2,PXE8,PXM8,PXU,PXU4,QA2,QA26,QAA2,QAE2,QAE6,QAW,QE,QHB4,QK4,QKA4,QKB2,QME0,QNB2,QND,QNE2,QNE6,QNE8,QNE9,QNK,QNR2,QNR6,QTR2,QWA2,QXB,QXB7,QXB9,QXE4,QXE6,QXE7,QXE8,QXE9,QXEB,QXH9,QXQ4,QXQ7,QXU,SCK4,SHQ4,SM32,SM34,SMC1,SMD3,SME0,SME6,SMX2,SMX4,STC4,SWA4,SXB,SXB7,SXB9,SXE4,SXE7,SXE8,SXE9,SXEB,SXQ4,SXU,VA2,VAC2,VAG2,VCN2,VD2,VDB2,VDE2,VEP7,VK2,VKB2,VM2,VMA2,VME2,VN17,VN27,VNG1,VNG2,VNS9,VSD,VSD7,VSD9,VWA2,VWC7,VWC9,VWT4,VX8,VXB,VXB7,VXB9,VXE2,VXE4,VXE6,VXE7,VXE8,VXE9,VXEB,VXP7,VXQ4
14	17235-Z5R-800	NOSE, SILENCER	1	-	-	-	1508711	QKB2,QNB2,QTR2,QWA2,VAC2,VAG2,VCN2,VD2,VDB2,VDE2,VK2,VKB2,VN17,VNG1,VNG2,VNS9,VWA2,VWC7,VWC9,VWT4
			-	1	-	-		QKB2,QNB2,QWA2,VAC2,VAG2,VCN2,VD2,VDB2,VDE2,VK2,VKB2,VN17,VNG1,VNS9,VWC7,VWC9,VWT4
15	90634-ZL8-H00	CAP, SEALING	1	-	-	-	1508711	QKB2,QNB2,QTR2,QWA2,VAC2,VAG2,VCN2,VD2,VDB2,VDE2,VK2,VKB2,VN17,VNG1,VNG2,VNS9,VWA2,VWC7,VWC9,VWT4
			-	1	-	-		QKB2,QNB2,QWA2,VAC2,VAG2,VCN2,VD2,VDB2,VDE2,VK2,VKB2,VN17,VNG1,VNS9,VWC7,VWC9,VWT4



E-15-1

AIR CLEANER(2)

H10

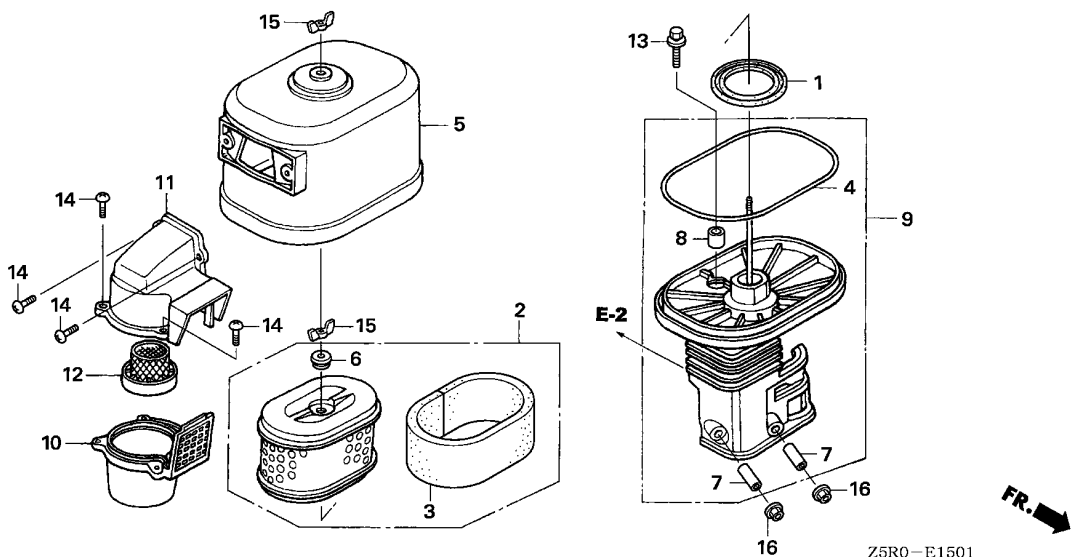

Ref. No.	L.O.N.	(Relative ref. Number) Description	F.R.T.
1	3121E1	PACKING, ELBOW	0.1
2	3121B8	ELEMENT, AIR CLEANER	0.1
		.INCLUDES: Air cleaner element -inspection	
3	3121C1	FILTER, OUTER	0.1
		.INCLUDES: Outer filter-inspection	
4	3121E0	PACKING, AIR CLEANER COVER ...	0.1
9	3121B4	ELBOW, AIR CLEANER	0.1
10	3121A6	CASE, PRE AIR CLEANER	0.1
11	3121A4	CAP, PRE AIR CLEANER	0.1
12	3121C8	GUIDE, PRE AIR CLEANER	0.1

Ref. No.	Part No.	Description	Reqd. QTY				Serial No.	Parts catalogue code
			GX 390 U1	GX 390 R1	GX 390 U2	GX 390 R2		
1	16271-ZE2-010	PACKING, ELBOW	1	-	-	-	QC2,QDW9,QSC2,QWA4,QWC4,QWH2,QWT2,QXC4,QXC6,QXC9,QXS4,SNC	
2	17210-ZE3-010	ELEMENT, AIR CLEANER	1	-	-	-	QC2,QDW9,QSC2,QWA4,QWC4,QWH2,QWT2,QXC4,QXC6,QXC9,QXS4,SNC	
3	17218-ZE3-000	FILTER, OUTER	1	-	-	-	QC2,QDW9,QSC2,QWA4,QWC4,QWH2,QWT2,QXC4,QXC6,QXC9,QXS4,SNC	
4	17219-ZE3-840	PACKING, AIR CLEANER COVER ..	1	-	-	-	QC2,QDW9,QSC2,QWA4,QWC4,QWH2,QWT2,QXC4,QXC6,QXC9,QXS4,SNC	
5	17230-ZE3-841	COVER COMP., AIR CLEANER (CYCLONE)	1	-	-	-	QC2,QDW9,QSC2,QWA4,QWC4,QWH2,QWT2,QXC4,QXC6,QXC9,QXS4,SNC	
6	17232-891-000	GROMMET, AIR CLEANER	1	-	-	-	QC2,QDW9,QSC2,QWA4,QWC4,QWH2,QWT2,QXC4,QXC6,QXC9,QXS4,SNC	
7	17238-ZE2-310	COLLAR, AIR CLEANER	2	-	-	-	QC2,QDW9,QSC2,QWA4,QWC4,QWH2,QWT2,QXC4,QXC6,QXC9,QXS4,SNC	
8	17239-ZE3-840	COLLAR B, AIR CLEANER	1	-	-	-	QC2,QDW9,QSC2,QWA4,QWC4,QWH2,QWT2,QXC4,QXC6,QXC9,QXS4,SNC	
9	17410-ZE3-840	ELBOW COMP., AIR CLEANER	1	-	-	-	QC2,QDW9,QSC2,QWA4,QWC4,QWH2,QWT2,QXC4,QXC6,QXC9,QXS4,SNC	
10	17470-ZE3-842	CASE COMP., PRE AIR CLEANER ..	1	-	-	-	QC2,QDW9,QSC2,QWA4,QWC4,QWH2,QWT2,QXC4,QXC6,QXC9,QXS4,SNC	
11	17475-ZE3-841	CAP, PRE AIR CLEANER	1	-	-	-	QC2,QDW9,QSC2,QWA4,QWC4,QWH2,QWT2,QXC4,QXC6,QXC9,QXS4,SNC	
12	17476-ZE3-841	GUIDE, PRE AIR CLEANER	1	-	-	-	QC2,QDW9,QSC2,QWA4,QWC4,QWH2,QWT2,QXC4,QXC6,QXC9,QXS4,SNC	
13	90009-ZE2-003	BOLT-WASHER, 6X22	1	-	-	-	QC2,QDW9,QSC2,QWA4,QWC4,QWH2,QWT2,QXC4,QXC6,QXC9,QXS4,SNC	
14	90142-MB0-000	SCREW, PAN, 5X16.5	5	-	-	-	QC2,QDW9,QSC2,QWA4,QWC4,QWH2,QWT2,QXC4,QXC6,QXC9,QXS4,SNC	
15	90325-044-000	NUT, TOOL BOX SETTING	2	-	-	-	QC2,QDW9,QSC2,QWA4,QWC4,QWH2,QWT2,QXC4,QXC6,QXC9,QXS4,SNC	
16	94050-06000	NUT, FLANGE, 6MM	2	-	-	-	QC2,QDW9,QSC2,QWA4,QWC4,QWH2,QWT2,QXC4,QXC6,QXC9,QXS4,SNC	

2

E-15-2

AIR CLEANER(3)

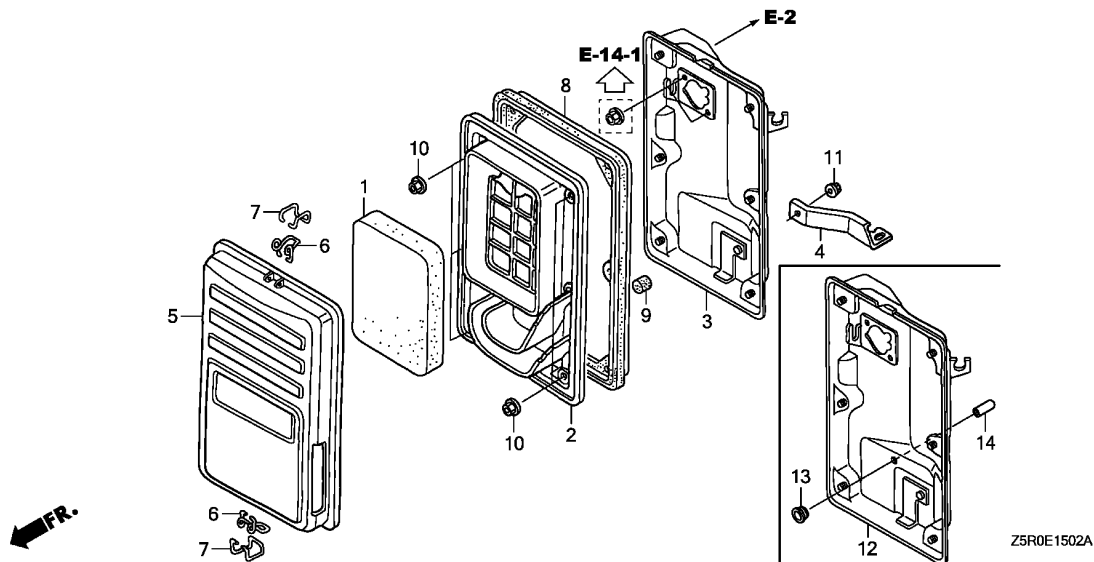

Ref. No.	L.O.N.	(Relative ref. Number) Description	F.R.T.
1	3121B8	ELEMENT, AIR CLEANERINCLUDES: Air cleaner element -inspection	0.1
2	3121F0	SEPARATOR, AIR CLEANER (12)	0.1
3	3121A5	CASE, AIR CLEANER	0.2
8	3121E8	SEAL, AIR CLEANER CASE	0.1

Ref. No.	Part No.	Description	Reqd. QTY				Serial No.	Parts catalogue code
			GX 390 U1	GX 390 R1	GX 390 U2	GX 390 R2		
1	17211-899-000	ELEMENT, AIR CLEANER	1	1	-	-	VC2, VC2N, VE39, VEP9, VKE4, VKE9, VKX4, VKX9, VMS2, VPE4, VPE5, VPE7, VPE9, VPX4, VPX5, VPX7, VPX9, VS39, VS49, VSD4, VTH4, VWC, VWE, VX39, VXG, VXG2	
2	17212-Z5R-000	SEPARATOR, AIR CLEANER	1	-	-	-	VC2N	
	17212-ZB4-003	1	-	-	1522959	VC2, VE39, VEP9, VKE4, VKE9, VKX4, VKX9, VMS2, VPE4, VPE5, VPE7, VPE9, VPX4, VPX5, VPX7, VPX9, VS39, VS49, VSD4, VTH4, VWC, VWE, VX39, VXG, VXG2	
	17212-Z5R-000	1	-	-	1522960	VC2, VE39, VEP9, VKE4, VKE9, VKX4, VKX9, VMS2, VPE4, VPE5, VPE7, VPE9, VPX4, VPX5, VPX7, VPX9, VS39, VS49, VSD4, VTH4, VWC, VWE, VX39, VXG, VXG2	
			-	1	-	-	VC2, VEP9, VKE4, VKX4, VPE4, VPE5, VPE7, VPE9, VPX4, VPX5, VPX7, VPX9, VS39, VS49, VSD4, VTH4, VWC, VWE, VXG	
3	17220-ZB4-003	CASE COMP., AIR CLEANER	1	-	-	1522959	VC2, VE39, VEP9, VKE4, VKE9, VKX4, VKX9, VMS2, VPE4, VPE5, VPE7, VPE9, VPX4, VPX5, VPX7, VPX9, VS39, VS49, VSD4, VTH4, VWC, VWE, VX39, VXG, VXG2	
4	17222-ZC2-000	STAY, AIR CLEANER	1	1	-	-	VC2, VC2N, VE39, VEP9, VKE4, VKE9, VKX4, VKX9, VMS2, VPE4, VPE5, VPE7, VPE9, VPX4, VPX5, VPX7, VPX9, VS39, VS49, VSD4, VTH4, VWC, VWE, VX39, VXG, VXG2	
5	17231-899-000	COVER COMP., AIR CLEANER	1	1	-	-	VC2, VC2N, VE39, VEP9, VKE4, VKE9, VKX4, VKX9, VMS2, VPE4, VPE5, VPE7, VPE9, VPX4, VPX5, VPX7, VPX9, VS39, VS49, VSD4, VTH4, VWC, VWE, VX39, VXG, VXG2	
6	17235-899-000	CLIP A, AIR CLEANER WIRE	2	2	-	-	VC2, VC2N, VE39, VEP9, VKE4, VKE9, VKX4, VKX9, VMS2, VPE4, VPE5, VPE7, VPE9, VPX4, VPX5, VPX7, VPX9, VS39, VS49, VSD4, VTH4, VWC, VWE, VX39, VXG, VXG2	
7	17236-899-000	CLIP B, AIR CLEANER WIRE	2	2	-	-	VC2, VC2N, VE39, VEP9, VKE4, VKE9, VKX4, VKX9, VMS2, VPE4, VPE5, VPE7, VPE9, VPX4, VPX5, VPX7, VPX9, VS39, VS49, VSD4, VTH4, VWC, VWE, VX39, VXG, VXG2	
8	17252-899-000	SEAL, AIR CLEANER	1	1	-	-	VC2, VC2N, VE39, VEP9, VKE4, VKE9, VKX4, VKX9, VMS2, VPE4, VPE5, VPE7, VPE9, VPX4, VPX5, VPX7, VPX9, VS39, VS49, VSD4, VTH4, VWC, VWE, VX39, VXG, VXG2	



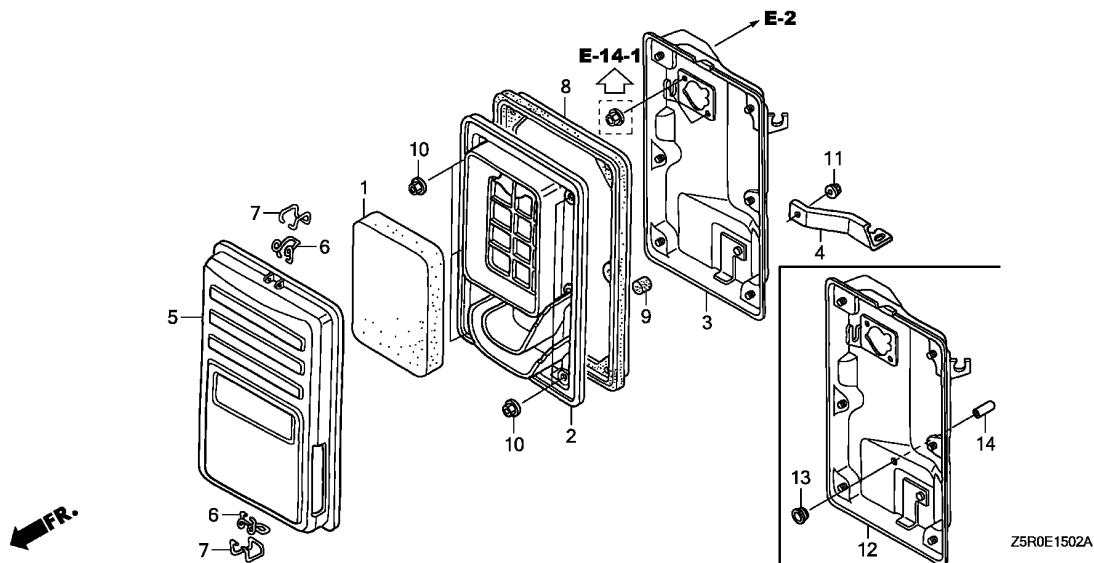

Ref. No.	Part No.	Description	Reqd. QTY				Serial No.	Parts catalogue code
			GX 390 U1	GX 390 R1	GX 390 U2	GX 390 R2		
9	17367-413-690	FILTER, DRAIN TUBE	1	1	-	-	VC2, VC2N, VE39, VEP9, VKE4, VKE9, VKX4, VKX9, VMS2, VPE4, VPE5, VPE7, VPE9, VPX4, VPX5, VPX7, VPX9, VS39, VS49, VSD4, VTH4, VWC, VWE, VX39, VXG, VXG2	
10	94050-05000	NUT, FLANGE, 5MM	6	6	-	-	VC2, VC2N, VE39, VEP9, VKE4, VKE9, VKX4, VKX9, VMS2, VPE4, VPE5, VPE7, VPE9, VPX4, VPX5, VPX7, VPX9, VS39, VS49, VSD4, VTH4, VWC, VWE, VX39, VXG, VXG2	
11	94050-06000	NUT, FLANGE, 6MM	1	1	-	-	VC2, VC2N, VE39, VEP9, VKE4, VKE9, VKX4, VKX9, VMS2, VPE4, VPE5, VPE7, VPE9, VPX4, VPX5, VPX7, VPX9, VS39, VS49, VSD4, VTH4, VWC, VWE, VX39, VXG, VXG2	
12	17220-Z5R-000	CASE COMP., AIR CLEANER	1	-	-	-	VC2N	
			1	-	-	1522960	VC2, VE39, VEP9, VKE4, VKE9, VKX4, VKX9, VMS2, VPE4, VPE5, VPE7, VPE9, VPX4, VPX5, VPX7, VPX9, VS39, VS49, VSD4, VTH4, VWC, VWE, VX39, VXG, VXG2	
			-	1	-	-	VC2, VEP9, VKE4, VKX4, VPE4, VPE5, VPE7, VPE9, VPX4, VPX5, VPX7, VPX9, VS39, VS49, VSD4, VTH4, VWC, VWE, VXG	
13	17232-898-000	GROMMET, AIR CLEANER	1	-	-	-	VC2N	
			1	-	-	1522960	VC2, VE39, VEP9, VKE4, VKE9, VKX4, VKX9, VMS2, VPE4, VPE5, VPE7, VPE9, VPX4, VPX5, VPX7, VPX9, VS39, VS49, VSD4, VTH4, VWC, VWE, VX39, VXG, VXG2	
			-	1	-	-	VC2, VEP9, VKE4, VKX4, VPE4, VPE5, VPE7, VPE9, VPX4, VPX5, VPX7, VPX9, VS39, VS49, VSD4, VTH4, VWC, VWE, VXG	
14	90634-ZL8-H00	CAP, SEALING	1	-	-	-	VC2N	
			1	-	-	1522960	VC2, VE39, VEP9, VKE4, VKE9, VKX4, VKX9, VMS2, VPE4, VPE5, VPE7, VPE9, VPX4, VPX5, VPX7, VPX9, VS39, VS49, VSD4, VTH4, VWC, VWE, VX39, VXG, VXG2	
			-	1	-	-	VC2, VEP9, VKE4, VKX4, VPE4, VPE5, VPE7, VPE9, VPX4, VPX5, VPX7, VPX9, VS39, VS49, VSD4, VTH4, VWC, VWE, VXG	

E-15-3

AIR CLEANER(4)

H13

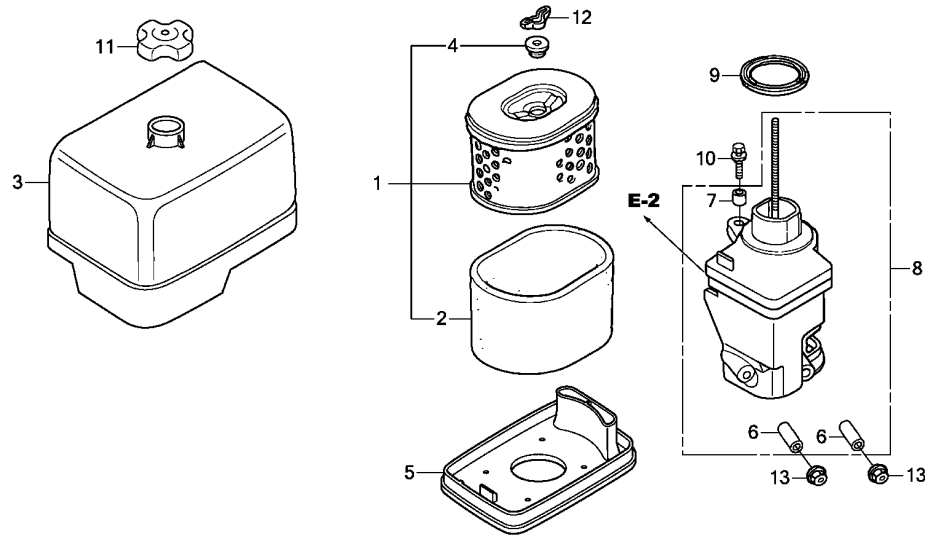

Z5R0E1503

Ref. No.	L.O.N.	(Relative ref. Number) Description	F.R.T.
1	3121B8	ELEMENT, AIR CLEANERINCLUDES: Air cleaner element -inspection	0.1
2	3121C1	FILTER, OUTERINCLUDES: Outer filter-inspection	0.1
5	3121D6	NOSE, SILENCER	0.1
8	3121B4	ELBOW, AIR CLEANER	0.1
9	3121R3	PACKING, AIR CLEANER CASE	0.1

Ref. No.	Part No.	Description	Reqd. QTY				Serial No.	Parts catalogue code
			GX 390 U1	GX 390 R1	GX 390 U2	GX 390 R2		
1	17210-ZE3-010	ELEMENT, AIR CLEANER	-	-	1	1	----- PXE8,PXM8,PXU,PXU4,QXE8,QXU,SM32,SM34,SMX2,SXE4	
2	17218-ZE3-000	FILTER, OUTER	-	-	1	1	----- PXE8,PXM8,PXU,PXU4,QXE8,QXU,SM32,SM34,SMX2,SXE4	
3	17231-Z5T-000	COVER, AIR CLEANER CASE	-	-	1	1	----- PXE8,PXM8,PXU,PXU4,QXE8,QXU,SM32,SM34,SMX2,SXE4	
4	17232-891-000	GROMMET, AIR CLEANER	-	-	1	1	----- PXE8,PXM8,PXU,PXU4,QXE8,QXU,SM32,SM34,SMX2,SXE4	
5	17235-Z5T-000	NOSE, SILENCER	-	-	1	1	----- PXE8,PXM8,PXU,PXU4,QXE8,QXU,SM32,SM34,SMX2,SXE4	
6	17238-ZE2-310	COLLAR, AIR CLEANER	-	-	2	2	----- PXE8,PXM8,PXU,PXU4,QXE8,QXU,SM32,SM34,SMX2,SXE4	
7	17239-ZE1-000	COLLAR B, AIR CLEANER	-	-	1	1	----- PXE8,PXM8,PXU,PXU4,QXE8,QXU,SM32,SM34,SMX2,SXE4	
8	17410-Z5T-000	ELBOW COMP., AIR CLEANER	-	-	1	1	----- PXE8,PXM8,PXU,PXU4,QXE8,QXU,SM32,SM34,SMX2,SXE4	
9	17417-Z5T-000	PACKING, AIR CLEANER ELBOW ..	-	-	1	1	----- PXE8,PXM8,PXU,PXU4,QXE8,QXU,SM32,SM34,SMX2,SXE4	
10	90009-ZE2-003	BOLT-WASHER, 6X22	-	-	1	1	----- PXE8,PXM8,PXU,PXU4,QXE8,QXU,SM32,SM34,SMX2,SXE4	
11	90202-Z2E-000	NUT, AIR CLEANER COVER	-	-	1	1	----- PXE8,PXM8,PXU,PXU4,QXE8,QXU,SM32,SM34,SMX2,SXE4	
12	90325-044-000	NUT, TOOL BOX SETTING	-	-	1	1	----- PXE8,PXM8,PXU,PXU4,QXE8,QXU,SM32,SM34,SMX2,SXE4	
13	94050-06000	NUT, FLANGE, 6MM	-	-	2	2	----- PXE8,PXM8,PXU,PXU4,QXE8,QXU,SM32,SM34,SMX2,SXE4	



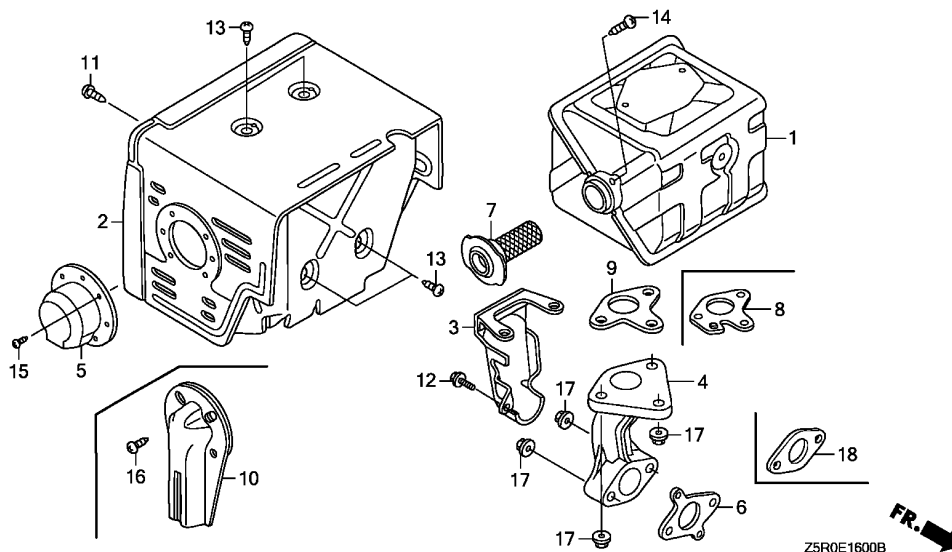

Ref. No.	L.O.N.	(Relative ref. Number) Description	F.R.T.
1	3131C5	MUFFLER, EXHAUST	0.2
2	3131D6	PROTECTOR, EXHAUST MUFFLER ...	0.2
4	3131C9	PIPE, EXHAUST	0.2
6		(18)	
	3131B5	GASKET, EXHAUST PIPE	0.2
7	3131A1	ARRESTER, SPARK	0.2
		.INCLUDES: Spark arrester check (8)	
9	3131B4	GASKET, EXHAUST MUFFLER	0.2

2

Ref. No.	Part No.	Description	Reqd. QTY				Serial No.	Parts catalogue code
			GX 390 U1	GX 390 R1	GX 390 U2	GX 390 R2		
1	18310-ZE2-W61	MUFFLER COMP.(100DB)	1	1	-	-	HA2,HJA2,LKE,LX2,LXE2,LXE4,LXE8,LXQ4,LXU,PA2,PAE2,PXE8,PXM8 PXU,PXU4,QA2,QA26,QAA2,QA2E,QA2E6,QAW,QC2,QDW9,QE,QHB4,QK4,QKA4 QKB2,QME0,QNB2,QND,QNE2,QNE6,QNE8,QNE9,QNK,QNR2,QNR6,QSC2,QTR2 QWA2,QWA4,QWC4,QWH2,QWT2,QXB,QXB7,QXC6,QXC9,QXE4,QXE6,QXE7 QXE8,QXEB,QXQ4,QXQ7,QXU,SCK4,SHQ4,SM32,SM34,SMC1,SME0,SME6 SMX2,SMX4,STC4,SWA4,SWB,SWB7,SXE4,SXE7,SXE8,SWB,SWQ4,SWU,VA2 VAC2,VAG2,VCN2,VD2,VDB2,VDE2,VK2,VKB2,VM2,VMA2,VME2,VN17,VN27 VNG1,VNG2,VSD,VSD7,VWA2,VWC7,VX8,VXB,VXB7,VXE2,VXE4,VXE6,VXE7 VXE8,VXEB,VXQ4	
	18310-ZK6-880	MUFFLER COMP.	1	1	-	-	QXB9,QXE9,QXH9,SWB9,SXE9,VNS9,VSD9,VWC9,VXB9,VXE9	
2	18320-ZE2-W61	PROTECTOR COMP., MUFFLER	1	1	-	-	HA2,HJA2,LKE,LX2,LXE2,LXE4,LXE8,LXQ4,LXU,PA2,PAE2,PXE8,PXM8 PXU,QA2,QA26,QAA2,QA2E,QA2E6,QAW,QC2,QDW9,QE,QHB4,QK4,QKA4,QKB2 QME0,QNB2,QND,QNE2,QNE6,QNE8,QNE9,QNK,QNR2,QNR6,QSC2,QTR2,QWA2 QWA4,QWC4,QWH2,QWT2,QXC6,QXC9,QXE4,QXE6,QXE8,QXQ4,QXQ7,QXU SHQ4,SM32,SMC1,SME0,SME6,SMX2,STC4,SWA4,SWB,SWB7,SXE4,SXE8,SWQ4,SWU,VA2 VAC2,VAG2,VCN2,VD2,VDB2,VDE2,VK2,VKB2,VM2,VMA2,VME2,VWA2,VX8 VXE2,VXE4,VXE6,VXE8,VXQ4	
	18320-ZF6-W01	PROTECTOR COMP., MUFFLER (100DB)	1	1	-	-	QXB,QXB7,QXB9,QXE7,QXE9,QXEB,QXH9,SCK4,SWB,SWB7,SWB9,SXE7,SXE9 SXEB,VN17,VN27,VNG1,VNG2,VNS9,VSD,VSD7,VSD9,VWC7,VWC9,VXB,VXB7 VXB9,VXE7,VXE9,VXEB	
	18320-ZE2-W62	PROTECTOR COMP., MUFFLER	1	-	-	-	PXU4,SM34,SMX4	
3	18323-ZE3-W40	PROTECTOR, EX. PIPE	1	1	-	-	HA2,HJA2,PAE2,QA2,QA26,QAA2,QA2E,QA2E6,QAW,QKB2,QNB2,QND,QNE2 QNE6,QNE8,QNE9,QNK,QNR2,QNR6,QSC2,QTR2,QWA2,SMX2,SMX4,SWA4,VA2 VAC2,VAG2,VD2,VDB2,VDE2,VM2,VMA2,VME2	

Ref. No.	Part No.	Description	Reqd. QTY				Serial No.	Parts catalogue code
			GX 390 U1	GX 390 R1	GX 390 U2	GX 390 R2		
4	18330-ZE2-W00	PIPE, EX.	1	1	-	-	HA2, HJA2, LKE, LX2, LXE2, LXE4, LXE8, LXQ4, LXU, PA2, PAE2, PXE8, PXM8, PXU, PXU4, QA2, QA26, QAA2, QAE2, QAE6, QAW, QC2, QDW9, QE, QHB4, QK4, QKA4, QKB2, QME0, QNB2, QND, QNE2, QNE6, QNE8, QNE9, QNK, QNR2, QNR6, QSC2, QTR2, QWA2, QWA4, QWC4, QWH2, QWT2, QXB, QXB7, QXB9, QXC6, QXC9, QXE4, QXE6, QXE7, QXE8, QXE9, QXEB, QXH9, QXQ4, QXQ7, QXU, SCK4, SHQ4, SM32, SM34, SMC1, SME0, SME6, SMX2, SMX4, STC4, SWA4, SXB, SXB7, SXB9, SXE4, SXE7, SXE8, SXE9, SXEB, SXQ4, SXU, VA2, VAC2, VAG2, VCN2, VD2, VDB2, VDE2, VK2, VKB2, VM2, VMA2, VME2, VN17, VN27, VNG1, VNG2, VNS9, VSD, VSD7, VSD9, VWA2, VWC7, VWC9, VX8, VXB, VXB7, VXB9, VXE2, VXE4, VXE6, VXE7, VXE8, VXE9, VXEB, VXQ4	
5	18331-ZE3-811	CAP, MUFFLER	1	-	-	-	QHB4, SMX4	
	18331-ZE3-810	1	-	-	-	1166160 HA2, HJA2, PAE2, QA2, QA26, QAE2, QAE6, QAW, QE, QK4, QKA4, QKB2, QNB2, QND, QNE2, QNE6, QNE8, QNE9, QNK, QNR2, QNR6, QTR2, QWH2, QWT2, SMC1, SMX2, VA2, VD2, VDB2, VKB2, VM2, VMA2	
	18331-ZE3-811	1	-	-	-	1166161 HA2, HJA2, PAE2, QA2, QA26, QAE2, QAE6, QAW, QE, QK4, QKA4, QKB2, QNB2, QND, QNE2, QNE6, QNE8, QNE9, QNK, QNR2, QNR6, QTR2, QWH2, QWT2, SMC1, SMX2, VA2, VD2, VDB2, VKB2, VM2, VMA2	
			-	1	-	-	QKB2, QNB2, VD2, VDB2, VK2, VKB2	
6	18333-ZF6-W01	GASKET, EX. PIPE	1	1	-	-	HA2, HJA2, LKE, LX2, LXE2, LXE4, LXE8, LXQ4, LXU, PA2, PAE2, PXE8, PXM8, PXU, PXU4, QA2, QA26, QAA2, QAE2, QAE6, QAW, QC2, QDW9, QE, QHB4, QK4, QKA4, QKB2, QME0, QNB2, QND, QNE2, QNE6, QNE8, QNE9, QNK, QNR2, QNR6, QSC2, QTR2, QWA2, QWA4, QWC4, QWH2, QWT2, QXB, QXB7, QXB9, QXC6, QXC9, QXE4, QXE6, QXE7, QXE8, QXE9, QXEB, QXH9, QXQ4, QXQ7, QXU, SCK4, SHQ4, SM32, SM34, SMC1, SME0, SME6, SMX2, SMX4, STC4, SWA4, SXB, SXB7, SXB9, SXE4, SXE7, SXE8, SXE9, SXEB, SXQ4, SXU, VA2, VAC2, VAG2, VCN2, VD2, VDB2, VDE2, VK2, VKB2, VM2, VMA2, VME2, VN17, VN27, VNG1, VNG2, VNS9, VSD, VSD7, VSD9, VWA2, VWC7, VWC9, VX8, VXB, VXB7, VXB9, VXE2, VXE4, VXE6, VXE7, VXE8, VXE9, VXEB, VXQ4	
7	18355-ZE2-W00	ARRESTER, SPARK	(1)	(1)	-	-	ED6, EDD2, EDS2, EDS6, EDT6, EN6, ENT2, LKE, LX2, LXE2, LXE4, LXE8, LXQ4, LXU, PA2, PXE8, PXM8, PXU, PXU4, QAA2, QME0, QND, QNE2, QNE6, QNE8, QNE9, QNK, QNR2, QNR6, QSC2, QTR2, QWH2, QWT2, QXC4, QXC6, QXC9, QXE4, QXE6, QXE8, QXQ4, QXQ7, QXS4, QXU, SHQ4, SM32, SM34, SMD3, SME0, SME6, SNC, SXE4, SXE8, SXQ4, SXU, VAA1, VAA8, VC2, VC2N, VKE4, VKX4, VMS2, VS39, VSD4, VTH4, VWC, VWE, VWT4, VX8, VXE2, VXE4, VXE6, VXE8, VXG, VXG2, VXQ4	
			1	1	-	-	HA2, HJA2, PAE2, QA2, QA26, QAE2, QAE6, QAW, QC2, QDW9, QE, QHB4, QK4, QKA4, QKB2, QNB2, QWA2, QWA4, QWC4, QXB, QXB7, QXB9, QXE7, QXE9, QXEB, QXH9, SCK4, SMC1, SMX2, SMX4, STC4, SWA4, SXB, SXB7, SXB9, SXE7, SXE9, SXEB, VA2, VAC2, VAG2, VCN2, VD2, VDB2, VDE2, VK2, VKB2, VM2, VMA2, VME2, VN17, VN27, VNG1, VNG2, VNS9, VSD, VSD7, VSD9, VWA2, VWC7, VWC9, VXB, VXB7, VXB9, VXE7, VXE9, VXEB	
8	18381-ZE2-W10	GASKET, MUFFLER (ARRESTER) (NIPPON LEAKLESS)	(1)	(1)	-	-	ED6, EDD2, EDS2, EDS6, EDT6, EN6, ENT2, LKE, LX2, LXE2, LXE4, LXE8, LXQ4, LXU, PA2, PXE8, PXM8, PXU, PXU4, QAA2, QME0, QND, QNE2, QNE6, QNE8, QNE9, QNK, QNR2, QNR6, QSC2, QTR2, QWH2, QWT2, QXC4, QXC6, QXC9, QXE4, QXE6, QXE8, QXQ4, QXQ7, QXS4, QXU, SHQ4, SM32, SM34, SME0, SME6, SXE4, SXE8, SXQ4, SXU, VAA1, VAA8, VC2, VC2N, VEP7, VKE4, VKX4, VMS2, VPE5, VPX5, VS39, VSD4, VTH4, VWC, VWE, VWT4, VX8, VXE2, VXE4, VXE6, VXE8, VXG, VXG2, VXP7, VXQ4	
	18381-Z8S-801	GASKET, MUFFLER (ARRESTER) (THAI LEAKLESS)	1	1	-	-	HA2, HJA2, PAE2, QA2, QA26, QAE2, QAE6, QAW, QC2, QDW9, QE, QHB4, QK4, QKA4, QKB2, QNB2, QWA2, QWA4, QWC4, QXB, QXB7, QXB9, QXE7, QXE9, QXEB, QXH9, SCK4, SMC1, SMD3, SMX2, SMX4, SNC, STC4, SWA4, SXB, SXB7, SXB9, SXE7, SXE9, SXEB, VA2, VAC2, VAG2, VCN2, VD2, VDB2, VDE2, VK2, VKB2, VM2, VMA2, VME2, VN17, VN27, VNG1, VNG2, VNS9, VSD, VSD7, VSD9, VWA2, VWC7, VWC9, VXB, VXB7, VXB9, VXE7, VXE9, VXEB	



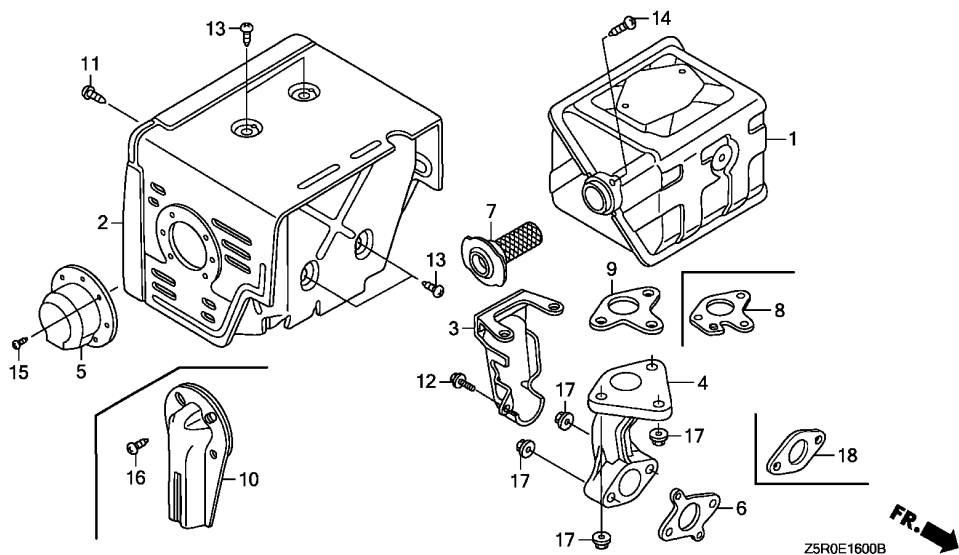

Ref. No.	Part No.	Description	Reqd. QTY				Serial No.	Parts catalogue code
			GX 390 U1	GX 390 R1	GX 390 U2	GX 390 R2		
(8)	18381-ZE2-W10	GASKET, MUFFLER (ARRESTER) (NIPPON LEAKLESS)	1	1	-	-	HA2, HJA2, PAE2, QA2, QA26, QAE2, QAE6, QAW, QC2, QDW9, QE, QHB4, QK4, QKA4, QKB2, QNB2, QWA2, QWA4, QWC4, QXB, QXB7, QXB9, QXE7, QXE9, QXEB, QXH9, SCK4, SMC1, SMD3, SMX2, SMX4, SNC, STC4, SWA4, SXB, SXB7, SXB9, SXE7, SXE9, SXEB, VA2, VAC2, VAG2, VCN2, VD2, VDB2, VDE2, VK2, VKB2, VM2, VMA2, VME2, VN17, VN27, VNG1, VNG2, VNS9, VSD, VSD7, VSD9, VWA2, VWC7, VWC9, VXB, VXB7, VXB9, VXE7, VXE9, VXEB	
						(1)	ED6, EDD2, EDS6, EDT6, EN6, ENT2	
9	18381-ZE2-800	GASKET, MUFFLER (NIPPON LEAKLESS)	1	1	-	-	LKE, LX2, LXE2, LXE4, LXE8, LXQ4, LXU, PA2, PXE8, PXM8, PXU, PXU4, QAA2, QME0, QND, QNE2, QNE6, QNE8, QNE9, QNK, QNR2, QNR6, QSC2, QTR2, QWH2, QWT2, QXC6, QXC9, QXE4, QXE6, QXE8, QXQ4, QXQ7, QXU, SHQ4, SM32, SM34, SME0, SME6, SXE4, SXE8, SXQ4, SXU, VX8, VXE2, VXE4, VXE6, VXE8, VXQ4	
10	18430-ZF6-W50	DEFLECTOR COMP., MUFFLER	(1)	-	-	-	QE, QHB4, SMC1	
11	90006-ZE2-000	SCREW, TAPPING, 6X10	1	1	-	-	HA2, HJA2, LKE, LX2, LXE2, LXE4, LXE8, LXQ4, LXU, PA2, PAE2, PXE8, PXM8, PXU, PXU4, QA2, QA26, QAA2, QAE2, QAE6, QAW, QC2, QDW9, QE, QHB4, QK4, QKA4, QKB2, QME0, QNB2, QND, QNE2, QNE6, QNE8, QNE9, QNK, QNR2, QNR6, QSC2, QTR2, QWA2, QWA4, QWC4, QWH2, QWT2, QXB, QXB7, QXB9, QXC6, QXC9, QXE4, QXE6, QXE7, QXE8, QXE9, QXEB, QXH9, QXQ4, QXQ7, QXU, SCK4, SHQ4, SM32, SM34, SMC1, SME0, SME6, SMX2, SMX4, STC4, SWA4, SXB, SXB7, SXB9, SXE4, SXE7, SXE8, SXE9, SXEB, SXQ4, SXU, VA2, VAC2, VAG2, VCN2, VD2, VDB2, VDE2, VK2, VKB2, VM2, VMA2, VME2, VN17, VN27, VNG1, VNG2, VNS9, VSD, VSD7, VSD9, VWA2, VWC7, VWC9, VX8, VXB, VXB7, VXB9, VXE2, VXE4, VXE6, VXE7, VXE8, VXE9, VXEB, VXQ4	
12	90013-883-000	BOLT, FLANGE, 6X12(CT200)	1	1	-	-	HA2, HJA2, PAE2, QA2, QA26, QAA2, QAE2, QAE6, QAW, QKB2, QNB2, QND, QNE2, QNE6, QNE8, QNE9, QNK, QNR2, QNR6, QSC2, QTR2, QWA2, SMX2, SMX4, SWA4, VA2, VAC2, VAG2, VD2, VDB2, VDE2, VM2, VMA2, VME2	

Ref. No.	Part No.	Description	Reqd. QTY				Serial No.	Parts catalogue code
			GX 390 U1	GX 390 R1	GX 390 U2	GX 390 R2		
13	90050-ZE1-000	SCREW, TAPPING, 5X8	4	4	-	-	HA2, HJA2, LKE, LX2, LXE2, LXE4, LXE8, LXQ4, LXU, PA2, PAE2, PXE8, PXM8, PXU, PXU4, QA2, QA26, QAA2, QAE2, QAE6, QAW, QC2, QDW9, QE, QHB4, QK4, QKA4, QKB2, QME0, QNB2, QND, QNE2, QNE6, QNE8, QNE9, QNK, QNR2, QNR6, QSC2, QTR2, QWA2, QWA4, QWC4, QWH2, QWT2, QXB, QXB7, QXB9, QXC6, QXC9, QXE4, QXE6, QXE7, QXE8, QXE9, QXEB, QXH9, QXQ4, QXQ7, QXU, SCK4, SHQ4, SM32, SM34, SMC1, SME0, SME6, SMX2, SMX4, STC4, SWA4, SXB, SXB7, SXB9, SXE4, SXE7, SXE8, SXE9, SXEB, SXQ4, SXU, VA2, VAC2, VAG2, VCN2, VD2, VDB2, VDE2, VK2, VKB2, VM2, VMA2, VME2, VN17, VN27, VNG1, VNG2, VNS9, VSD, VSD7, VSD9, VWA2, VWC7, VWC9, VX8, VXB, VXB7, VXB9, VXE2, VXE4, VXE6, VXE7, VXE8, VXE9, VXE8, VXQ4	
14	90050-ZE1-000	SCREW, TAPPING, 5X8	1	1	-	-	HA2, HJA2, PAE2, QA2, QA26, QAE2, QAE6, QAW, QC2, QDW9, QE, QHB4, QK4, QKA4, QKB2, QNB2, QWA2, QWA4, QWC4, QXB, QXB7, QXB9, QXE7, QXE9, QXEB, QXH9, SCK4, SMC1, SMX2, SMX4, STC4, SWA4, SXB, SXB7, SXB9, SXE7, SXE9, SXEB, VA2, VAC2, VAG2, VCN2, VD2, VDB2, VDE2, VK2, VKB2, VM2, VMA2, VME2, VN17, VN27, VNG1, VNG2, VNS9, VSD, VSD7, VSD9, VWA2, VWC7, VWC9, VXB, VXB7, VXB9, VXE9, VXE8, VXE9, VXE8	
	90055-ZE1-000	SCREW, TAPPING, 4X6	(1)	(1)	-	-	VS39	
			(1)	-	-	-	ED6, EDD2, EDS2, EDS6, EDT6, EN6, ENT2, LKE, LX2, LXE2, LXE4, LXE8, LXQ4, LXU, PA2, PXE8, PXU, PXU4, QAA2, QE, QHB4, QME0, QND, QNE2, QNE6, QNE8, QNE9, QNK, QNR2, QNR6, QSC2, QTR2, QWH2, QWT2, QXC4, QXC6, QXC9, QXE4, QXE6, QXE8, QXQ4, QXQ7, QXS4, QXU, SHQ4, SM32, SM34, SMD3, SME0, SME6, SMX4, SNC, SXE4, SXE8, SXQ4, SXU, VAA1, VAA8, VC2, VC2N, VKE4, VKX4, VMS2, VSD4, VTH4, VWC, VWE, VWT4, VX8, VXE2, VXE4, VXE6, VXE8, VXG, VXG2, VXQ4	
			-	(1)	-	-	ED6, EDD2, EDS2, EDS6, EDT6, EN6, ENT2, PXM8, VAA1, VAA8, VC2, VDE2, VK2, VKB2, VKE4, VKX4, VSD4, VTH4, VWC, VWE, VWT4, VXG	
15	90055-ZE1-000	SCREW, TAPPING, 4X6	3	3	-	(1)	ED6, EDD2, EDS6, EDT6, EN6, ENT2	
							HA2, HJA2, PAE2, QA2, QA26, QAE2, QAE6, QAW, QE, QHB4, QK4, QKA4, QKB2, QNB2, QND, QNE2, QNE6, QNE8, QNE9, QNK, QNR2, QNR6, QTR2, QWH2, QWT2, SMC1, SMX2, SMX4, VA2, VD2, VDB2, VKB2, VM2, VMA2	
16	90050-ZE1-000	SCREW, TAPPING, 5X8	(2)	-	-	-	QE, QHB4	
	90055-ZE1-000	SCREW, TAPPING, 4X6	(2)	-	-	-	SMC1	
17	94050-08000	NUT, FLANGE, 8MM	5	5	-	-	HA2, HJA2, LKE, LX2, LXE2, LXE4, LXE8, LXQ4, LXU, PA2, PAE2, PXE8, PXM8, PXU, PXU4, QA2, QA26, QAA2, QAE2, QAE6, QAW, QC2, QDW9, QE, QHB4, QK4, QKA4, QKB2, QME0, QNB2, QND, QNE2, QNE6, QNE8, QNE9, QNK, QNR2, QNR6, QSC2, QTR2, QWA2, QWA4, QWC4, QWH2, QWT2, QXB, QXB7, QXB9, QXC6, QXC9, QXE4, QXE6, QXE7, QXE8, QXE9, QXEB, QXH9, QXQ4, QXQ7, QXU, SCK4, SHQ4, SM32, SM34, SMC1, SME0, SME6, SMX2, SMX4, STC4, SWA4, SXB, SXB7, SXB9, SXE4, SXE7, SXE8, SXE9, SXEB, SXQ4, SXU, VA2, VAC2, VAG2, VCN2, VD2, VDB2, VDE2, VK2, VKB2, VM2, VMA2, VME2, VN17, VN27, VNG1, VNG2, VNS9, VSD, VSD7, VSD9, VWA2, VWC7, VWC9, VX8, VXB, VXB7, VXB9, VXE2, VXE4, VXE6, VXE7, VXE8, VXE9, VXE8, VXQ4	
18	18333-ZK6-Y00	GASKET, EX. PIPE	-	(1)	-	-	VDE2	



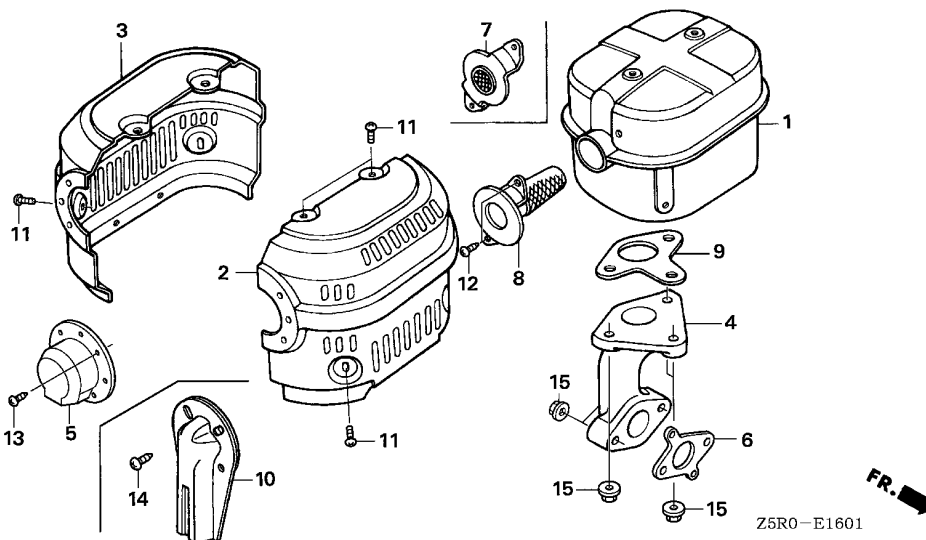

Ref. No.	L.O.N.	(Relative ref. Number) Description	F.R.T.
1	3131C5	MUFFLER, EXHAUST	0.2
2	3131H0	PROTECTOR, EXHAUST MUFFLER :FRONT	0.2
3	3131D3	PROTECTOR, EXHAUST MUFFLER :REAR	0.2
4	3131C9	PIPE, EXHAUST	0.2
6	3131B5	GASKET, EXHAUST PIPE	0.2
8	3131A1	ARRESTER, SPARK	0.2
		.INCLUDES: Spark arrester check	
9	3131B4	GASKET, EXHAUST MUFFLER	0.2

Z5R0-E1601



Ref. No.	Part No.	Description	Reqd. QTY				Serial No.	Parts catalogue code
			GX 390 U1	GX 390 R1	GX 390 U2	GX 390 R2		
1	18310-ZE3-003	MUFFLER COMP.	1	-	-	-	----- QXC4,QXS4,SMD3,SNC	
2	18320-ZE3-H00	PROTECTOR, R. MUFFLER	1	-	-	-	----- QXC4,QXS4,SMD3,SNC	
3	18325-ZE3-H00	PROTECTOR, L. MUFFLER	1	-	-	-	----- QXC4,QXS4,SMD3,SNC	
4	18330-ZE2-000	PIPE, EX.	1	-	-	-	----- QXC4,QXS4,SMD3,SNC	
5	18331-ZE3-810	CAP, MUFFLER	1	-	-	1166160	----- SMD3,SNC	
	18331-ZE3-811	1	-	-	1166161	----- SMD3,SNC	
6	18333-ZF6-W01	GASKET, EX. PIPE	1	-	-	-	----- QXC4,QXS4,SMD3,SNC	
7	18336-ZE3-000	FLANGE COMP., BAFFLE	1	-	-	-	----- QXC4,QXS4	
8	18355-ZE3-010	ARRESTER, SPARK	1	-	-	-	----- SMD3,SNC	
9	18381-ZE2-800	GASKET, MUFFLER (NIPPON LEAKLESS)	1	-	-	-	----- QXC4,QXS4	
10	18430-ZF6-W50	DEFLECTOR COMP., MUFFLER	(1)	-	-	-	----- SMD3,SNC	
11	90050-ZE3-H00	SCREW, TAPPING, 5X8	6	-	-	-	----- QXC4,QXS4	
	90050-ZE1-000	6	-	-	-	----- SMD3,SNC	
12	90050-ZE1-000	SCREW, TAPPING, 5X8	2	-	-	-	----- QXC4,QXS4,SMD3,SNC	
13	90055-ZE1-000	SCREW, TAPPING, 4X6	3	-	-	-	----- SMD3,SNC	
14	90055-ZE1-000	SCREW, TAPPING, 4X6	(2)	-	-	-	----- SMD3	
	90050-ZE1-000	SCREW, TAPPING, 5X8	(2)	-	-	-	----- SNC	
15	94050-08000	NUT, FLANGE, 8MM	5	-	-	-	----- QXC4,QXS4,SMD3,SNC	

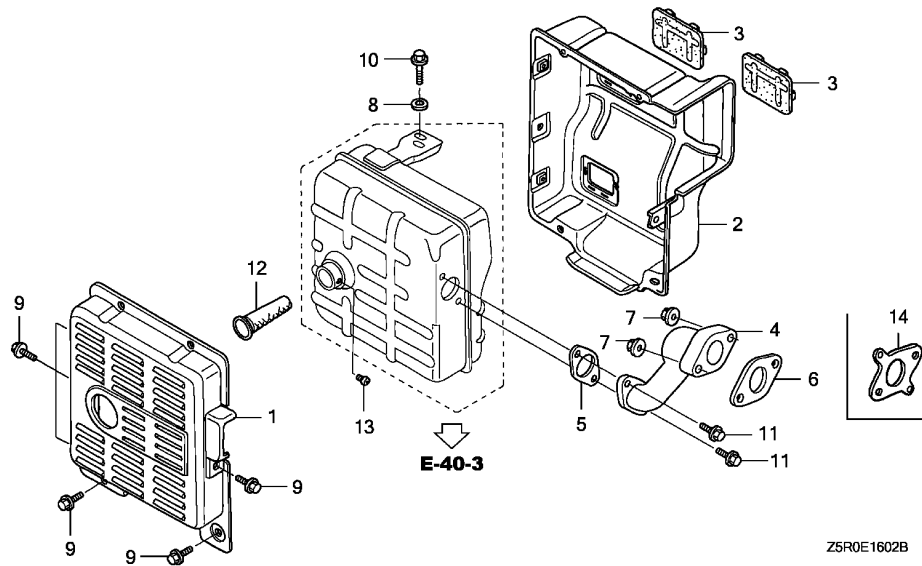

Ref. No.	L.O.N.	(Relative ref. Number) Description	F.R.T.
1	3131D9	PROTECTOR, EXHAUST MUFFLER : OUTER	0.1
2	3131D8	PROTECTOR, EXHAUST MUFFLER : INNER	0.2
4	3131C9	PIPE, EXHAUST	0.2
6		(5,14)	
	3131B5	GASKET, EXHAUST PIPE	0.2
12	3131A1	ARRESTER, SPARK	0.2
		.INCLUDES: Spark arrester check	

Ref. No.	Part No.	Description	Reqd. QTY				Serial No.	Parts catalogue code
			GX 390 U1	GX 390 R1	GX 390 U2	GX 390 R2		
1	18320-ZC2-000	PROTECTOR, MUFFLER OUTER	1	1	-	-	VAA1, VAA8	
2	18325-ZB4-000	PROTECTOR, MUFFLER INNER	1	1	-	-	VAA1, VAA8	
3	18329-ZB4-000	SEAL, MUFFLER PROTECTOR	2	2	-	-	VAA1, VAA8	
4	18330-ZE3-700	PIPE, EX.	1	1	-	1	ED6, EDD2, EN6, ENT2, VAA1, VAA8, VE39, VKE4, VKE9, VKX4, VKX9, VS49, VSD4, VTH4, VX39	
	18330-ZE3-710	1	1	-	1	EDS2, EDS6, EDT6	
5	18333-ZB4-800	GASKET, EX. PIPE	1	1	-	-	VAA1, VAA8	
6	18333-ZE3-800	GASKET, EX. PIPE	1	-	-	-	1263163 ED6, EDD2, EDS2, EDS6, EDT6, EN6, ENT2, VAA1, VAA8, VE39, VKE4, VKE9, VKX4, VKX9, VS49, VSD4, VTH4, VX39	
7	94050-08000	NUT, FLANGE, 8MM	2	2	-	2	ED6, EDD2, EDS2, EDS6, EDT6, EN6, ENT2, VAA1, VAA8, VE39, VKE9, VKX9, VPE5, VPE9, VPX5, VPX9, VS49, VSD4, VTH4, VX39	
8	94103-08000	WASHER, PLAIN, 8MM	1	1	-	-	VAA1, VAA8	
9	95701-06010-00	BOLT, FLANGE, 6X10	8	8	-	-	VAA1, VAA8	
10	95701-08016-08	BOLT, FLANGE, 8X16	2	2	-	-	VAA1, VAA8	
11	95701-08020-00	BOLT, FLANGE, 8X20	2	2	-	-	VAA1, VAA8, VPE9, VPX9, VS39, VWS	
12	18355-ZB4-630	ARRESTER, SPARK	(1)	-	-	-	VE39, VKE9, VKX9, VX39	
		-	-	(1)	-	EDS6, EDT6	
13	90002-ZE2-U91	SCREW, TAPPING, 4X8	(1)	-	-	-	VE39, VKE9, VKX9, VX39	
14	18333-ZF6-W01	GASKET, EX. PIPE	1	-	-	-	1263164 ED6, EDD2, EDS2, EDS6, EDT6, EN6, ENT2, VAA1, VAA8, VE39, VKE4, VKE9, VKX4, VKX9, VS49, VSD4, VTH4, VX39	
		-	1	-	1	ED6, EDD2, EDS2, EDS6, EDT6, EN6, ENT2, VAA1, VAA8, VKE4, VKX4, VS49, VSD4, VTH4	



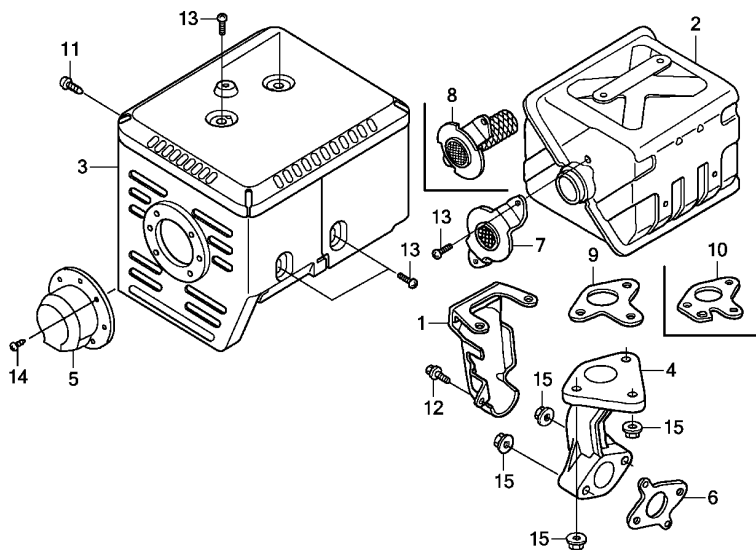

FR. →
Z5R0E1603

Ref. No.	L.O.N.	(Relative ref. Number) Description	F.R.T.
2	3131C5	MUFFLER, EXHAUST	0.2
3	3131D6	PROTECTOR, EXHAUST MUFFLER ...	0.2
4	3131C9	PIPE, EXHAUST	0.2
6	3131B5	GASKET, EXHAUST PIPE	0.2
7	3131G5	FLANGE, EXHAUST BAFFLE	0.2
8	3131A1	ARRESTER, SPARK	0.2
.INCLUDES: Spark arrester check (10)			
9	3131B4	GASKET, EXHAUST MUFFLER	0.2

Ref. No.	Part No.	Description	Reqd. QTY				Serial No.	Parts catalogue code
			GX 390 U1	GX 390 R1	GX 390 U2	GX 390 R2		
1	18205-Z5T-000	PROTECTOR COMP., EX. PIPE ...	-	-	1	-	SMX2	
2	18310-Z5T-000	MUFFLER COMP.	-	-	1	1	PXE8,PXM8,PXU,PXU4,QXE8,QXU,SM32,SM34,SMX2,SXE4	
3	18320-Z5T-000	PROTECTOR COMP., MUFFLER ...	-	-	1	1	PXE8,PXM8,PXU,PXU4,QXE8,QXU,SM32,SM34,SMX2,SXE4	
4	18331-Z5T-000	PIPE, EX.	-	-	1	1	PXE8,PXM8,PXU,PXU4,QXE8,QXU,SM32,SM34,SMX2,SXE4	
5	18331-ZE3-811	CAP, MUFFLER	-	-	1	-	SMX2	
6	18333-ZF6-W01	GASKET, EX. PIPE	-	-	1	1	PXE8,PXM8,PXU,PXU4,QXE8,QXU,SM32,SM34,SMX2,SXE4	
7	18336-ZE3-000	FLANGE COMP., BAFFLE	-	-	1	1	PXE8,PXM8,PXU,PXU4,QXE8,QXU,SM32,SM34,SXE4	
8	18350-Z5T-800	ARRESTER COMP., SPARK	-	-	(1)	(1)	ED6,EDD2,EN6,ENT2,PXE8,PXM8,PXU,PXU4,QXE8,QXU,SM32,SM34,SMX2,SXE4	
9	18381-ZE2-801	GASKET, MUFFLER (NIPPON LEAKLESS)	-	-	1	1	PXE8,PXM8,PXU,PXU4,QXE8,QXU,SM32,SM34,SXE4	
10	18381-ZE2-W10	GASKET, MUFFLER (ARRESTER) (NIPPON LEAKLESS)	-	-	(1)	(1)	PXE8,PXM8,PXU,PXU4,QXE8,QXU,SM32,SM34,SXE4	
			-	-	1	-	SMX2	
11	90006-ZE2-000	SCREW, TAPPING, 6X10	-	-	1	1	PXE8,PXM8,PXU,PXU4,QXE8,QXU,SM32,SM34,SMX2,SXE4	
12	90013-883-000	BOLT, FLANGE, 6X12(CT200) ...	-	-	1	-	SMX2	
13	90050-ZE1-000	SCREW, TAPPING, 5X8	-	-	6	6	PXE8,PXM8,PXU,PXU4,QXE8,QXU,SM32,SM34,SMX2,SXE4	
14	90055-ZE1-000	SCREW, TAPPING, 4X6	-	-	3	-	SMX2	
15	94050-08000	NUT, FLANGE, 8MM	-	-	5	5	PXE8,PXM8,PXU,PXU4,QXE8,QXU,SM32,SM34,SMX2,SXE4	

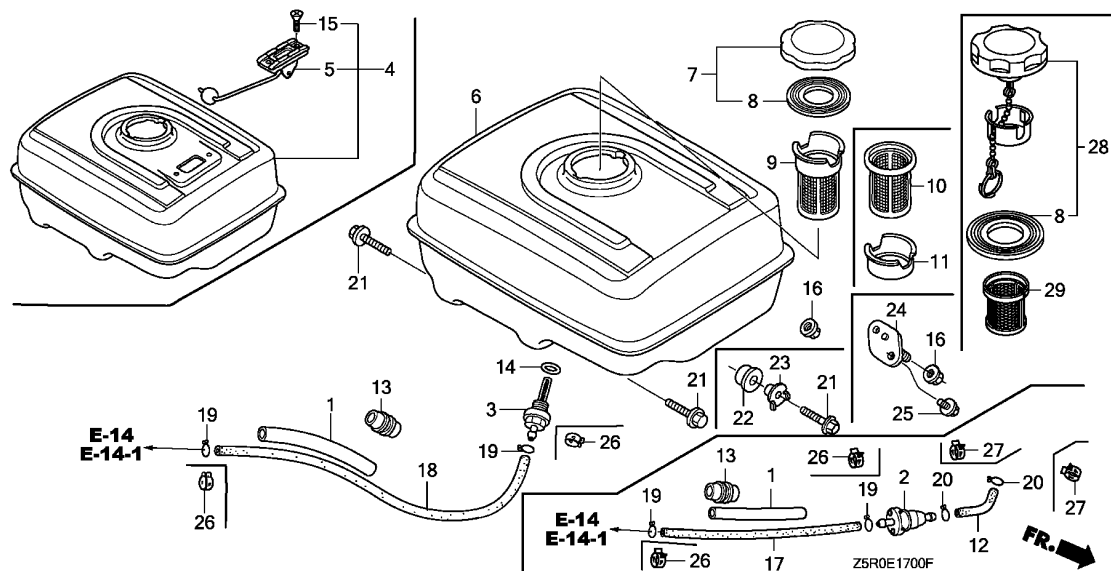

Ref. No.	L.O.N.	(Relative ref. Number) Description	F.R.T.
2	3101H8	(12) STRAINER, FUEL	0.1
3	3101H6	(14) JOINT, FUEL STRAINER	0.2
5	6171A1	METER/GAUGE UNIT, FUEL	0.1
6	3101H7	(4) TANK, FUEL	0.2
9	3101A6	(10,11,29) FILTER, FUEL	0.1
17	3101G0	TUBE, FUEL STRAINER	0.1
18	3101F1	TUBE, FUEL TANK	0.2
22	3101M3	(23) RUBBER A, TANK MOUNTING	0.1
24	3101D1	RUBBER, TANK MOUNTING	0.1

.NOTE: Same time for two units
.NOTE: Same time for two units

Ref. No.	Part No.	Description	Reqd. QTY				Serial No.	Parts catalogue code
			GX 390 U1	GX 390 R1	GX 390 U2	GX 390 R2		
1	16854-ZH8-000	RUBBER, SUPPORTER(107MM)	1	1	1	-	HA2,HJA2,LKE,LX2,LXE2,LXE4,LXE8,LXQ4,LXU,PA2,PAE2,PXE8,PXU PXU4,QA2,QA26,QAA2,QAE2,QAE6,QAW,QC2,QDW9,QE,QHB4,QK4,QKA4 QKB2,QME0,QNB2,QND,QNE2,QNE6,QNE8,QNE9,QNK,QNR2,QNR6,QSC2,QTR2 QWA2,QWA4,QWC4,QWH2,QWT2,QXB,QXB7,QXB9,QXC4,QXC6,QXC9,QXE4 QXE6,QXE7,QXE8,QXE9,QXEB,QXH9,QXQ4,QXQ7,QXS4,QXU,SCK4,SHQ4 SM32,SM34,SMC1,SMD3,SME0,SME6,SMX2,SMX4,SNC,STC4,SWA4, SXB,SXB7 SXB9,SXE4,SXE7,SXE8,SXE9,SXEB,SXQ4,SXU,VA2,VAC2,VAG2,VC2,VC2N VCN2,VD2,VDB2,VDE2,VEP7,VKB2,VM2,VMA2,VME2,VMS2,VN17,VN27,VNG1 VNG2,VNS9,VS49,VSD,VSD4,VSD7,VSD9,VTH4,VWC,VWE,VX8,VXB,VXB7 VXB9,VXE2,VXE4,VXE6,VXE7,VXE8,VXE9,VXEB,VXG,VXP7,VXQ4	
2	16910-GB2-005	STRAINER COMP., FUEL	1	1	-	-	VE39,VKE4,VKE9,VKX4,VKX9,VPE4,VPE5,VPE7,VPE9,VPX4,VPX5,VPX7 VPX9,VS39,VX39	
	16910-ZE8-015	1	1	-	-	VS49,VSD4	
3	16955-ZE1-000	JOINT, FUEL TANK	1	-	-	-	HA2,HJA2,LKE,LX2,LXE2,LXE4,LXE8,LXQ4,LXU,PA2,PAE2,PXE8,PXU PXU4,QA2,QA26,QAA2,QAE2,QAE6,QAW,QC2,QDW9,QE,QHB4,QK4,QKA4 QME0,QND,QNE2,QNE6,QNE8,QNE9,QNK,QNR2,QNR6,QSC2,QWA4,QWC4,QWH2 QWT2,QXB,QXB7,QXB9,QXC4,QXC6,QXC9,QXE4,QXE8,QXE9,QXE8,QXE9 QXEB,QXH9,QXQ4,QXQ7,QXS4,QXU,SCK4,SHQ4,SM32,SM34,SMC1,SMD3 SME0,SME6,SMX2,SMX4,SNC,STC4,SWA4,SXB,SXB7,SXB9,SXE4,SXE7,SXE8 SXE9,SXEB,SXQ4,SXU,VA2,VEP7,VM2,VMA2,VME2,VSD7,VSD9,VX8 VXB,VXB7,VXB9,VXE2,VXE4,VXE6,VXE7,VXE8,VXE9,VXEB,VXP7,VXQ4 VN27	
	16955-ZE1-010	1	-	-	-	1412957	
4	17500-ZE3-812ZA	TANK ASSY., FUEL(GAUGE)	-	-	1	-		
	NH31.....MCKINLEY WHITE	1	-	-	-	1039912 STC4	
	NH105.....MAT BLACK (#15-#20)	1	-	-	-	1039912 VM2,VME2	
	17500-ZE3-813ZA	*NH31*.....MCKINLEY WHITE	1	-	-	-	1039913 STC4	
	17500-ZE3-813ZE	*NH105*.....MAT BLACK (#15-#20)	1	-	-	-	1039913 VM2,VME2	
5	17505-ZE2-013	GAUGE ASSY., FUEL	1	-	-	-	STC4,VM2,VME2	



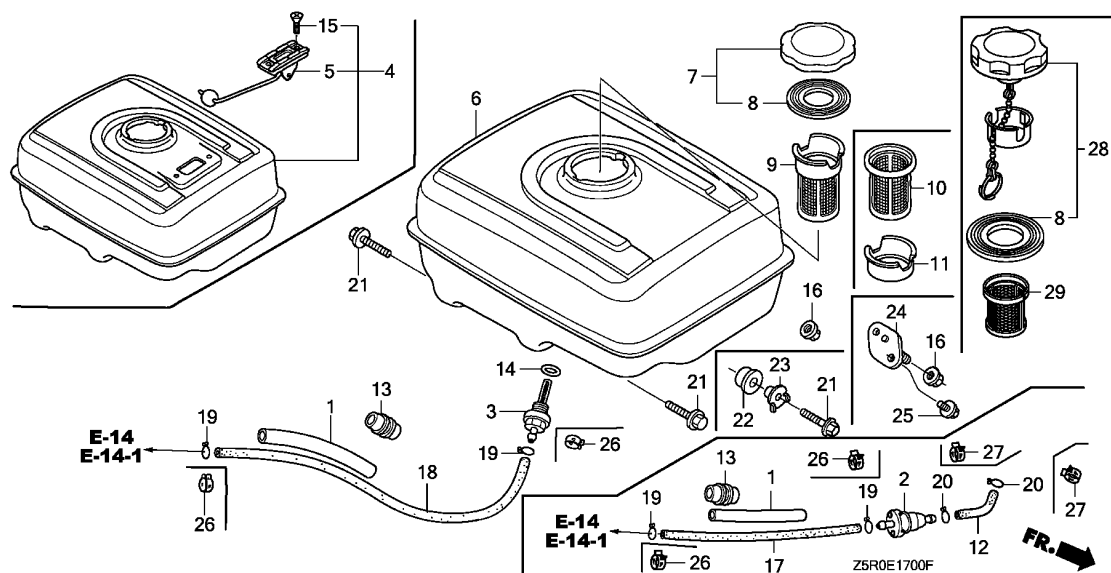

Ref. No.	Part No.	Description	Reqd. QTY				Serial No.	Parts catalogue code
			GX 390 U1	GX 390 R1	GX 390 U2	GX 390 R2		
6	17510-ZE3-801ZA	TANK COMP., FUEL						
		NH1.....BLACK	1	-	-	-	-----	PXE8, SM34
	17510-ZE3-801ZC	*NH31*.....MCKINLEY WHITE	1	-	-	-	-----	PXU4, QHB4, QXH9, SM34, SMX4, VN27
	17510-ZE3-020ZA	*NH31*.....MCKINLEY WHITE	1	-	-	-	1213085	HA2, HJA2, LKE, LX2, LXE2, LXE4, LXE8, LXQ4, LXU, PA2, PAE2, PXE8, PXU, QA2, QA26, QAA2, QAE2, QAE6, QAW, QDW9, QE, QK4, QKA4, QMEO, QND, QNE2, QNE6, QNE8, QNE9, QNK, QNR2, QNR6, QSC2, QWA4, QXB, QXB7, QXC4, QXC6, QXC9, QXE4, QXE6, QXE7, QXE8, QXEB, QXQ4, QXQ7, QXS4, QXU, SCK4, SHQ4, SM32, SMC1, SMD3, SME0, SME6, SNC, SWA4, SXB, SXB7, SXE4, SXE7, SXE8, SXEB, SXQ4, SXU, VA2, VEP7, VMA2, VSD, VSD7, VX8, VXB, VXB7, VXE2, VXE4, VXE6, VXE7, VXE8, VXEB, VXP7, VXQ4
	17510-ZE3-020ZB	*NH1*.....BLACK	1	-	-	-	1213085	PXU, QA2, QAA2, QAE2, QC2, QDW9, QND, QNE9, QNR2, QWA4, QWC4, QWH2, QWT2, QXC9, QXQ4, QXS4, SM32, SME6, SMX2, SWA4, SXU, VSD, VSD7, VXB7, VXEB
	17510-ZE3-020ZD	*T34*.....SIMPSON BLUE	1	-	-	-	1213085	QA2
	17510-ZE3-020ZE	*NH105*...MAT BLACK (#15-#20)	1	-	-	-	1213085	VXE2, VXE7
	17510-ZE3-800ZA	*NH1*.....BLACK	1	-	-	-	1383799	PA2
	17510-ZE3-800ZC	*NH31*.....MCKINLEY WHITE	1	-	-	-	1383799	QXB9, QXE9, SXB9, SXE9
	17510-ZK6-880ZC	*NH1*.....BLACK	1	-	-	-	1391385	VSD9, VXB9
	17510-ZK6-880ZB	*NH31*.....MCKINLEY WHITE	1	-	-	-	1391385	VSD9, VXB9, VXE9
	17510-ZK6-880ZA	*NH105*...MAT BLACK (#15-#20)	1	-	-	-	1391385	VXE9
	17510-ZE3-800ZC	*NH31*.....MCKINLEY WHITE	1	-	-	-	1213086	1383799
								HA2, HJA2, LKE, LX2, LXE2, LXE4, LXE8, LXQ4, LXU, PA2, PAE2, PXE8, PXU, QA2, QA26, QAA2, QAE2, QAE6, QAW, QDW9, QE, QK4, QKA4, QMEO, QND, QNE2, QNE6, QNE8, QNE9, QNK, QNR2, QNR6, QSC2, QWA4, QXB, QXB7, QXC4, QXC6, QXC9, QXE4, QXE6, QXE7, QXE8, QXEB, QXQ4, QXQ7, QXS4, QXU, SCK4, SHQ4, SM32, SMC1, SMD3, SME0, SME6, SNC, SWA4, SXB, SXB7, SXE4, SXE7, SXE8, SXEB, SXQ4, SXU, VA2, VEP7, VMA2, VSD, VSD7, VX8, VXB, VXB7, VXE2, VXE4, VXE6, VXE7, VXE8, VXEB, VXP7, VXQ4
	17510-ZE3-800ZA	*NH1*.....BLACK	1	-	-	-	1213086	1383799
								PXU, QA2, QAA2, QAE2, QC2, QDW9, QND, QNE9, QNR2, QWA4, QWC4, QWH2, QWT2, QXC9, QXQ4, QXS4, SM32, SME6, SMX2, SWA4, SXU, VSD, VSD7, VXB7, VXEB
	17510-ZE3-800ZE	*T34*.....SIMPSON BLUE	1	-	-	-	1213086	1383799
								QA2

Ref. No.	Part No.	Description	Reqd. QTY				Serial No.	Parts catalogue code
			GX 390 U1	GX 390 R1	GX 390 U2	GX 390 R2		
(6)	17510-ZE3-800ZB	TANK COMP., FUEL						
		NH105...MAT BLACK (#15-#20)	1	-	-	-	1213086	1383799 VXE2,VXE7
	17510-ZE3-801ZC	*NH31*.....MCKINLEY WHITE	1	-	-	-	1383800	----- HA2,HJA2,LKE,LX2,LXE2,LXE4,LXE8,LXQ4,LXU,PA2,PAE2,PXE8,PXU,QA2,QA26,QAA2,QAE2,QAE6,QAW,QDW9,QE,QK4,QKA4,QMEO,QND,QNE2,QNE6,QNE8,QNE9,QNK,QNR2,QNR6,QSC2,QWA4,QXB,QXB7,QXB9,QXC4,QXC6,QXC9,QXE4,QXE6,QXE7,QXE8,QXE9,QXEB,QXQ4,QXQ7,QXS4,QXU,SCK4,SHQ4,SM32,SMC1,SMD3,SMEO,SME6,SNC,SWA4,SBX,SBX7,SBX9,SXE4,SXE7,SXE8,SXE9,SXEB, SXQ4, SXU,VA2,VEP7,VMA2,VSD,VSD7,VX8,VXB,VXB7,VXE2,VXE4,VXE6,VXE7,VXE8,VXEB,VXP7,VXQ4
	17510-ZE3-801ZA	*NH1*.....BLACK	1	-	-	-	1383800	----- PA2,PXU,QA2,QAA2,QAE2,QC2,QDW9,QND,QNE9,QNR2,QWA4,QWC4,QWH2,QWT2,QXC9,QXQ4,QXS4,SM32,SME6,SMX2,SWA4, SXU,VSD,VSD7,VXB7,VXEB
	17510-ZE3-801ZE	*T34*.....SIMPSON BLUE	1	-	-	-	1383800	----- QA2
	17510-ZE3-801ZB	*NH105*...MAT BLACK (#15-#20)	1	-	-	-	1383800	----- VXE2,VXE7
	17510-ZK6-881ZC	*NH1*.....BLACK	1	-	-	-	1391386	----- VSD9,VXB9
	17510-ZK6-881ZB	*NH31*.....MCKINLEY WHITE	1	-	-	-	1391386	----- VSD9,VXB9,VXE9
	17510-ZK6-881ZA	*NH105*...MAT BLACK (#15-#20)	1	-	-	-	1391386	----- VXE9
	17510-ZE3-801ZA	*NH1*.....BLACK	1	-	-	-	1412957	----- VN27
	17510-Z5T-000ZB	*NH31*.....MCKINLEY WHITE	-	-	1	-	-----	PXE8,PXU,PXU4,QXE8,QXU,SM32,SM34,SXE4
	17510-Z5T-000ZA	*NH1*.....BLACK	-	-	1	-	-----	PXE8,PXU,SM32,SM34,SMX2
7	17620-Z0T-305	CAP COMP., FUEL FILLER (CHROME PLATED)	1	-	-	-	-----	1530148 HA2,HJA2,LKE,LX2,LXE2,LXE4,LXE8,LXQ4,LXU,PA2,PAE2,PXE8,PXU,QA2,QA26,QAA2,QAE2,QAE6,QAW,QC2,QDW9,QE,QK4,QKA4,QMEO,QND,QNE2,QNE6,QNE8,QNE9,QNK,QNR2,QNR6,QSC2,QWA4,QWC4,QWH2,QWT2,QXB,QXB7,QXB9,QXC4,QXC6,QXC9,QXE4,QXE6,QXE7,QXE8,QXE9,QXEB,QXH9,QXQ4,QXQ7,QXS4,QXU,SCK4,SHQ4,SM32,SMC1,SMD3,SMEO,SME6,SMX2,SNC,STC4,SWA4,SBX,SBX7,SBX9,SXE4,SXE7,SXE8,SXE9,SXEB, SXQ4, SXU,VA2,VEP7,VM2,VMA2,VME2,VSD,VSD7,VSD9,VX8,VXB,VXB7,VXB9,VXE2,VXE4,VXE6,VXE7,VXE8,VXE9,VXEB,VXP7,VXQ4
			1	-	-	-	1412957	1530148 VN27
8	17631-Z0T-801	PACKING, FUEL FILLER CAP (39X62X3) (RADICON)	1	-	-	-	-----	PXU4,QHB4,SM34,SMX4
	17631-Z0T-812	PACKING, FUEL FILLER CAP (39X62X3) (TOUYOUSYA)	1	-	-	-	-----	1530148 HA2,HJA2,LKE,LX2,LXE2,LXE4,LXE8,LXQ4,LXU,PA2,PAE2,PXE8,PXU,QA2,QA26,QAA2,QAE2,QAE6,QAW,QC2,QDW9,QE,QK4,QKA4,QMEO,QND,QNE2,QNE6,QNE8,QNE9,QNK,QNR2,QNR6,QSC2,QWA4,QWC4,QWH2,QWT2,QXB,QXB7,QXB9,QXC4,QXC6,QXC9,QXE4,QXE6,QXE7,QXE8,QXE9,QXEB,QXH9,QXQ4,QXQ7,QXS4,QXU,SCK4,SHQ4,SM32,SMC1,SMD3,SMEO,SME6,SMX2,SNC,STC4,SWA4,SBX,SBX7,SBX9,SXE4,SXE7,SXE8,SXE9,SXEB, SXQ4, SXU,VA2,VEP7,VM2,VMA2,VME2,VSD,VSD7,VSD9,VX8,VXB,VXB7,VXB9,VXE2,VXE4,VXE6,VXE7,VXE8,VXE9,VXEB,VXP7,VXQ4
			1	-	-	-	1412957	1530148 VN27
	17631-Z4H-800	PACKING, FUEL FILLER CAP (39X62X3)	1	-	-	-	1530149	1552033 HA2,HJA2,LKE,LX2,LXE2,LXE4,LXE8,LXQ4,LXU,PA2,PAE2,PXE8,PXU,QA2,QA26,QAA2,QAE2,QAE6,QAW,QC2,QDW9,QE,QK4,QKA4,QMEO,QND,QNE2,QNE6,QNE8,QNE9,QNK,QNR2,QNR6,QSC2,QWA4,QWC4,QWH2,QWT2,QXB,QXB7,QXB9,QXC4,QXC6,QXC9,QXE4,QXE6,QXE7,QXE8,QXE9,QXEB,QXH9,QXQ4,QXQ7,QXS4,QXU,SCK4,SHQ4,SM32,SMC1,SMD3,SMEO,SME6,SMX2,SNC,STC4,SWA4,SBX,SBX7,SBX9,SXE4,SXE7,SXE8,SXE9,SXEB, SXQ4, SXU,VA2,VEP7,VM2,VMA2,VME2,VN27,VSD,VSD7,VSD9,VX8,VXB,VXB7,VXB9,VXE2,VXE4,VXE6,VXE7,VXE8,VXE9,VXEB,VXP7,VXQ4



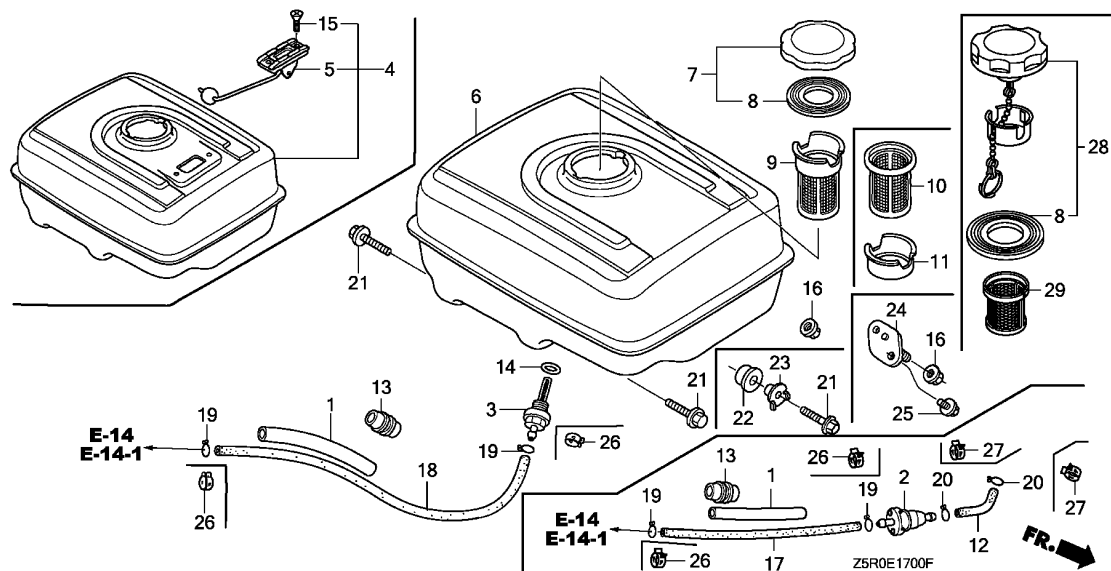

Ref. No.	Part No.	Description	Reqd. QTY				Serial No.	Parts catalogue code
			GX 390 U1	GX 390 R1	GX 390 U2	GX 390 R2		
(8)	17631-Z0T-801	PACKING, FUEL FILLER CAP (39X62X3) (RADICON)	1	-	-	-	152034	HA2,HJA2,LKE,LX2,LXE2,LXE4,LXE8,LXQ4,LXU,PA2,PAE2,PXE8,PXU,QA2,QA26,QAA2,QAE2,QAE6,QAW,QC2,QDW9,QE,QK4,QKA4,QMEO,QND,QNE2,QNE6,QNE8,QNE9,QNK,QNR2,QNR6,QSC2,QWA4,QWC4,QWH2,QWT2,QXB,QXB7,QXB9,QXC4,QXC6,QXC9,QXE4,QXE6,QXE7,QXE8,QXE9,QXE8,QXH9,QXQ4,QXQ7,QXS4,QXU,SCK4,SHQ4,SM32,SMC1,SMD3,SME0,SME6,SMX2,SNC,STC4,SWA4,SXB,SXB7,SXB9,SXE4,SXE7,SXE8,SXE9,SXEB,SXQ4,SXU,VA2,VEP7,VM2,VMA2,VME2,VN27,VSD,VSD7,VSD9,VX8,VXB,VXB7,VXB9,VXE2,VXE4,VXE6,VXE7,VXE8,VXE9,VXEB,VXP7,VXQ4
9	17672-ZE2-W01	FILTER, FUEL	1	-	1	-	1530148	HA2,HJA2,PA2,PAE2,QA2,QA26,QAA2,QAE2,QAE6,QAW,QE,QK4,QND,QNE2,QNE6,QNE8,QNE9,QNK,QNR2,QNR6,SM32,SMC1,SMD3,SMX2,SNC,STC4,VA2,VM2,VMA2,VME2
10	17672-880-000	FILTER, FUEL	1	-	-	-	1530148	QSC2
11	17673-893-000	HOLDER, FUEL FILTER	1	-	-	-	1530148	QSC2
12	17701-ZK6-U30	TUBE, FUEL, 6.5X50	1	-	-	-	1111074	VS49,VSD4
	17701-Z5S-U31	TUBE, FUEL, 6.3X50(FKM)	1	-	-	-	1111075	1585923 VS49,VSD4
	17701-Z5S-U32		1	-	-	-	1585924	VS49,VSD4
13	90854-ZB3-000	RUBBER, FUEL(9X15X20)	1	1	-	-		VS49,VSD4 VE39,VEP9,VKE4,VKE9,VKX4,VKX9,VPE4,VPE5,VPE7,VPE9,VPX4,VPX5,VPX7,VPX9,VS39,VX39,VXG2

Ref. No.	Part No.	Description	Reqd. QTY				Serial No.	Parts catalogue code
			GX 390 U1	GX 390 R1	GX 390 U2	GX 390 R2		
14	91353-671-004	O-RING, 14MM(NOK)	1	1	1	-	HA2,HJA2,LKE,LX2,LXE2,LXE4,LXE8,LXQ4,LXU,PA2,PAE2,PXE8,PXM8 PXU,PXU4,QA2,QA26,QAA2,QAE2,QAE6,QAW,QC2,QDW9,QE,QHB4,QK4,QKA4 QMEO,QND,QNE2,QNE6,QNE8,QNE9,QNK,QNR2,QNR6,QSC2,QWA4,QWC4,QWH2 QWT2,QXB,QXB7,QXB9,QXC4,QXC6,QXC9,QXE4,QXE6,QXE7,QXE8,QXE9 QXEB,QXH9,QXQ4,QXQ7,QXS4,QXU,SCK4,SHQ4,SM32,SM34,SMC1,SMD3 SMEO,SME6,SMX2,SMX4,SNC,STC4,SWA4,SBX,SBX7,SBX9,SXE4,SXE7,SXE8 SXE9,SXEB,SXQ4,SXU,VA2,VEP7,VM2,VMA2,VME2,VSD,VSD7,VSD9,VX8 VXB,VXB7,VXB9,VXE2,VXE4,VXE6,VXE7,VXE8,VXE9,VXEB,VXP7,VXQ4 VN27	
15	93600-05010-0A	SCREW, FLAT, 5X10	1	-	-	-	1412957	STC4,VM2,VME2
16	94050-08000	NUT, FLANGE, 8MM	2	2	2	-	HA2,HJA2,LKE,LX2,LXE2,LXE4,LXE8,LXQ4,LXU,PA2,PAE2,PXE8,PXU PXU4,QA2,QA26,QAA2,QAE2,QAE6,QAW,QC2,QDW9,QE,QHB4,QK4,QKA4 QMEO,QND,QNE2,QNE6,QNE8,QNE9,QNK,QNR2,QNR6,QSC2,QWA4,QWC4,QWH2 QWT2,QXB,QXB7,QXB9,QXC4,QXC6,QXC9,QXE4,QXE6,QXE7,QXE8,QXE9 QXEB,QXH9,QXQ4,QXQ7,QXS4,QXU,SCK4,SHQ4,SM32,SM34,SMC1,SMD3 SMEO,SME6,SMX2,SMX4,SNC,STC4,SWA4,SBX,SBX7,SBX9,SXE4,SXE7,SXE8 SXE9,SXEB,SXQ4,SXU,VA2,VEP7,VM2,VMA2,VME2,VS49,VSD,VSD7,VSD9 VX8,VXB,VXB7,VXB9,VXE2,VXE4,VXE6,VXE7,VXE8,VXE9,VXEB,VXP7,VXQ4 VN27	
17	91424-24J-811	TUBE, FUEL, 4.5X300(FKM)	2	-	-	-	1412957	VN27
	95001-45400-40	TUBE, FUEL, 4.5X400 (95001-45001-60M)	1	-	-	-		VEP9
	95001-45180-40	TUBE, FUEL, 4.5X180 (95001-45001-60M)	1	-	-	-		1101704 VTH4
	95001-45250-40	TUBE, FUEL, 4.5X250 (95001-45001-60M)	1	-	-	-		1102787 VE39,VKE4,VKE9,VKX4,VKX9,VPE4,VPE5,VPE7,VPE9,VPX4,VPX5,VPX7 VPX9,VS39,VX39
	91424-25L-811	TUBE, FUEL, 4.5X165(FKM)	1	-	-	-		1111074 VS49,VSD4
	91424-24G-821	TUBE, FUEL, 4.5X400(FKM)	1	-	-	-		1608726 VWS
	91424-24K-801	TUBE, FUEL, 4.5X180(FKM)	1	-	-	-		1101705 VTH4
	91424-25S-801	TUBE, FUEL, 4.5X250(FKM)	1	-	-	-		1102788 VE39,VKE9,VKX9,VX39
	91424-25S-802	TUBE, FUEL, 4.5X165(FKM)	1	-	-	-		1102788 1593247 VKE4,VKX4,VPE4,VPE5,VPE7,VPE9,VPX4,VPX5,VPX7,VPX9,VS39
	91424-24K-802	TUBE, FUEL, 4.5X180(FKM)	1	-	-	-		1111075 1585923 VS49,VSD4
	91424-25L-812	TUBE, FUEL, 4.5X300(FKM)	1	-	-	-		1585924 VS49,VSD4
	91424-24J-812	TUBE, FUEL, 4.5X180(FKM)	1	-	-	-		1593248 VKE4,VKX4,VPE4,VPE5,VPE7,VPE9,VPX4,VPX5,VPX7,VPX9,VS39
	91424-24K-802	TUBE, FUEL, 4.5X180(FKM)	1	-	-	-		1608727 VWS
	91424-25S-802	TUBE, FUEL, 4.5X250(FKM)	1	-	-	-		VN27
	91424-24G-822	TUBE, FUEL, 4.5X400(FKM)	1	-	-	-		VEP9
	91424-25L-812	TUBE, FUEL, 4.5X165(FKM)	1	-	-	-		VKE4,VKX4,VPE4,VPE5,VPE7,VPE9,VPX4,VPX5,VPX7,VPX9,VS39
	91424-25L-821	TUBE, FUEL, 4.5X580(FKM)	1	1	-	-		VS49,VSD4
	91424-25L-822	TUBE, FUEL, 4.5X235(FKM)	1	1	-	-		VTH4
	95001-45235-40	TUBE, FUEL, 4.5X235 (95001-45001-60M)	1	-	-	-		VSD4
18	91424-25L-821	TUBE, FUEL, 4.5X580(FKM)	1	1	-	-		VTH4
	91424-25L-822	TUBE, FUEL, 4.5X235(FKM)	1	1	-	-		VSD4
	91424-25L-802	TUBE, FUEL, 4.5X235(FKM)	1	-	-	-		VTH4
	95001-45430-40	TUBE, FUEL, 4.5X430 (95001-45001-60M)	1	-	-	-		VTH4
			1	-	-	-		1593861 QNB2
			1	-	-	-		1593862 QNB2
			1	-	-	-		PXU4,SM34,SMX4
			1	-	-	-		1105013 HA2,HJA2,LKE,LX2,LXE2,LXE4,LXE8,LXQ4,LXU,PA2,PAE2,PXE8,PXU,QA2 QA26,QAA2,QAE2,QAE6,QAW,QC2,QDW9,QE,QK4,QKA4,QKB2,QMEO,QND QNE2,QNE6,QNE8,QNE9,QNK,QNR2,QNR6,QSC2,QTR2,QWA2,QWA4,QWC4 QWH2,QWT2,QXB,QXB7,QXB9,QXC4,QXC6,QXC9,QXE4,QXE6,QXE7,QXE8 QXE9,QXEB,QXQ4,QXQ7,QXS4,QXU,SCK4,SHQ4,SM32,SMC1,SMD3,SMEO SME6,SMX2,SNC,STC4,SWA4,SBX,SBX7,SBX9,SXE4,SXE7,SXE8,SXE9,SXEB SXQ4,SXU,VA2,VAC2,VAG2,VC2,VD2,VDB2,VDE2,VEP7,VKB2,VM2,VMA2 VME2,VMS2,VN17,VN27,VNG1,VNG2,VNS9,VSD,VSD7,VSD9,VWC,VWE,VX8 VXB,VXB7,VXB9,VXE2,VXE4,VXE6,VXE7,VXE8,VXE9,VXEB,VXG,VXG2,VXP7 VXQ4
			1	-	-	-		1116145 VCN2



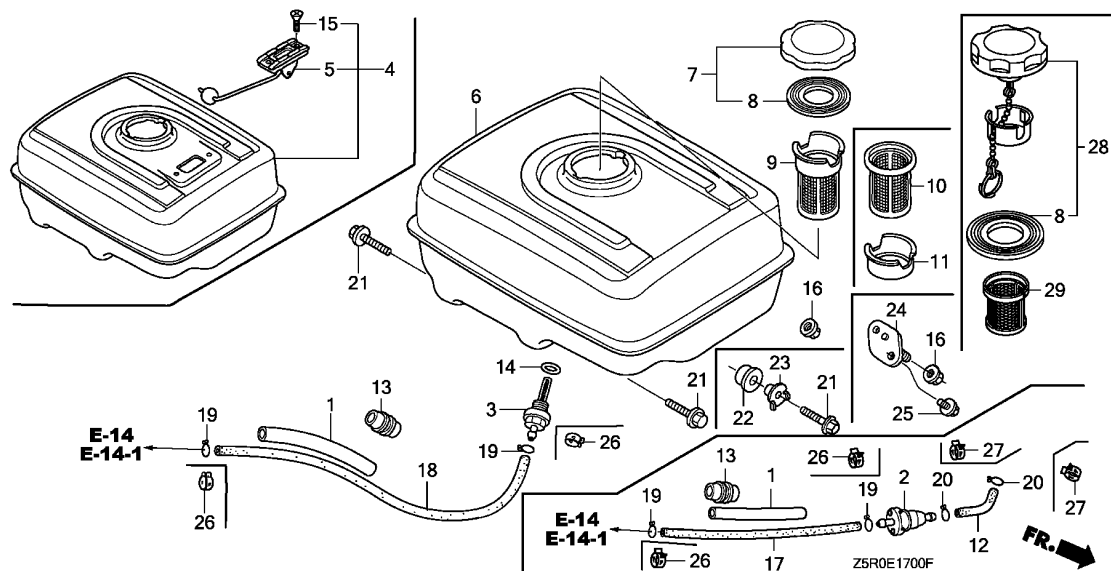

Ref. No.	Part No.	Description	Reqd. QTY				Serial No.	Parts catalogue code
			GX 390 U1	GX 390 R1	GX 390 U2	GX 390 R2		
18)	91424-Z5L-801	TUBE, FUEL, 4.5X235(FKM)	1	-	-	-	1588552 QHB4,QXH9,VC2N	
			1	-	-	1105014	LXE8,LXU,QA26,QAA2,QNE9,QTR2,QXB,QXEB,SXE7,SXE8,SXE9,SXEB,SXQ4,VEP7,VMA2,VME2,VMS2,VNG2,VX8,VXE8,VXEB,VXG2,VXP7	
			1	-	-	1105014	1588552 HA2,HJA2,LKE,LX2,LXE2,LXE4,LXQ4,PA2,PAE2,PXE8,PXU,QA2,QAE2,QAE6,QAW,QC2,QDW9,QE,QK4,QKA4,QKB2,QMEO,QND,QNE2,QNE6,QNE8,QNK,QNR2,QNR6,QSC2,QWA2,QWA4,QWC4,QWH2,QWT2,QXB7,QXB9,QXC4,QXC6,QXC9,QXE4,QXE6,QXE7,QXE8,QXE9,QXQ4,QXQ7,QXS4,QXU,SCK4,SHQ4,SM32,SMC1,SMD3,SME0,SME6,SMX2,SNC,STC4,SWA4,SXB,SXB7,SXB9,SXE4,SXU,VA2,VAC2,VAG2,VC2,VD2,VDB2,VDE2,VKB2,VM2,VN17,VN27,VNG1,VNS9,VSD,VSD7,VSD9,VWC,VWE,VXB,VXB7,VXB9,VXE2,VXE4,VXE6,VXE7,VXE9,VXG,VXQ4	
	91424-Z4J-821	TUBE, FUEL, 4.5X430(FKM)	1	-	-	1116146	VCN2	
	91424-Z5L-802	TUBE, FUEL, 4.5X235(FKM)	1	-	-	1588553	HA2,HJA2,LKE,LX2,LXE2,LXE4,LXQ4,PA2,PAE2,PXE8,PXU,QA2,QAE2,QAE6,QAW,QC2,QDW9,QE,QHB4,QK4,QKA4,QKB2,QMEO,QND,QNE2,QNE6,QNE8,QNK,QNR2,QNR6,QSC2,QWA2,QWA4,QWC4,QWH2,QWT2,QXB7,QXB9,QXC4,QXC6,QXC9,QXE4,QXE6,QXE7,QXE8,QXE9,QXH9,QXQ4,QXQ7,QXS4,QXU,SCK4,SHQ4,SM32,SMC1,SMD3,SME0,SME6,SMX2,SNC,STC4,SWA4,SXB,SXB7,SXB9,SXE4,SXU,VA2,VAC2,VAG2,VC2,VC2N,VD2,VDB2,VDE2,VKB2,VM2,VN17,VN27,VNG1,VNS9,VSD,VSD7,VSD9,VWC,VWE,VXB,VXB7,VXB9,VXE2,VXE4,VXE6,VXE7,VXE9,VXG,VXQ4	
	91424-Z4J-822	TUBE, FUEL, 4.5X430(FKM)	-	1	-	-	QKB2,QWA2,VAC2,VD2,VDB2,VN17,VNG1,VNS9,VXG	
	91424-Z5L-801	TUBE, FUEL, 4.5X235(FKM)	-	1	-	-	VCN2	
	91424-Z5L-802	-	1	-	-	1588552 VAG2,VC2,VDE2,VK2,VKB2,VWC,VWE	
	91424-Z5T-003	-	-	1	-	1588553 VAG2,VC2,VDE2,VK2,VKB2,VWC,VWE	

Ref. No.	Part No.	Description	Reqd. QTY				Serial No.	Parts catalogue code
			GX 390 U1	GX 390 R1	GX 390 U2	GX 390 R2		
19	95002-02080	CLIP, TUBE(B8)	2	-	-	-	1101704	VTH4
			2	-	-	-	1102787	VE39,VKE4,VKE9,VKX4,VKX9,VPE4,VPE5,VPE7,VPE9,VPX4,VPX5,VPX7,VPX9,VS39,VX39
			2	-	-	-	1105013	HA2,HJA2,LKE,LX2,LXE2,LXE4,LXE8,LXQ4,LXU,PA2,PAE2,PXE8,PXU,QA2,QA26,QAA2,QAE2,QAE6,QAW,QC2,QDW9,QE,QK4,QKA4,QKB2,QME0,QND,QNE2,QNE6,QNE8,QNE9,QNK,QNR2,QNR6,QSC2,QTR2,QWA2,QWA4,QWC4,QWH2,QWT2,QXB,QXB7,QXB9,QXC4,QXC6,QXC9,QXE4,QXE6,QXE7,QXE8,QXE9,QXEB,QXQ4,QXQ7,QXS4,QXU,SCK4,SHQ4,SM32,SMC1,SMD3,SME0,SME6,SMX2,SNC,STC4,SWA4,SWB,SWB7,SWB9,SXE4,SXE7,SXE8,SXE9,SWB9,SXQ4,SXU,VA2,VAC2,VAG2,VC2,VD2,VDB2,VDE2,VEP7,VK2,VKB2,VM2,VMA2,VME2,VMS2,VN17,VN27,VNG1,VNG2,VNS9,VSD,VSD7,VSD9,VWC,VVE,VX8,VXB,VXB7,VXB9,VXE2,VXE4,VXE6,VXE7,VXE8,VXE9,VXEB,VXG,VXG2,VXP7,VXQ4
2	-	-	-	1111074	VS49,VSD4			
20	95002-70000	CLIP, TUBE(C11)	2	-	-	-	1116145	VCN2
			2	-	-	-	1111074	VS49,VSD4
21	95701-08025-00	BOLT, FLANGE, 8X25	2	-	2	-	1412957	HA2,HJA2,LKE,LX2,LXE2,LXE4,LXE8,LXQ4,LXU,PA2,PAE2,PXE8,PXU,PXU4,QA2,QA26,QAA2,QAE2,QAE6,QAW,QC2,QDW9,QE,QHB4,QK4,QKA4,QME0,QND,QNE2,QNE6,QNE8,QNE9,QNK,QNR2,QNR6,QSC2,QWA4,QWC4,QWH2,QWT2,QXB,QXB7,QXB9,QXC4,QXC6,QXC9,QXE4,QXE6,QXE7,QXE8,QXE9,QXEB,QXH9,QXQ4,QXQ7,QXS4,QXU,SCK4,SHQ4,SM32,SM34,SMC1,SMD3,SME0,SME6,SMX2,SMX4,SNC,STC4,SWA4,SWB,SWB7,SWB9,SXE4,SXE7,SXE8,SXE9,SWB9,SXQ4,SXU,VA2,VEP7,VM2,VMA2,VME2,VSD,VSD7,VSD9,VX8,VXB,VXB7,VXB9,VXE2,VXE4,VXE6,VXE7,VXE8,VXE9,VXEB,VXP7,VXQ4
			2	-	-	-	1575846	VN27
22	17532-ZK6-880	RUBBER A, TANK MOUNTING	2	-	-	-	1575846	VSD9,VXB9,VXE9
			2	-	-	-	1575847	VSD9,VXB9,VXE9
23	17534-ZK6-880	NUT, TANK MOUNTING	2	-	-	-	1575846	VSD9,VXB9,VXE9
			2	-	-	-	1575847	VSD9,VXB9,VXE9
24	17536-ZK6-880	RUBBER COMP., TANK MOUNTING	2	-	-	-	VSD9,VXB9,VXE9	
25	90008-ZE2-003	BOLT, FLANGE, 6X10	4	-	-	-	VSD9,VXB9,VXE9	
26	95002-40800-08	CLAMP, TUBE(D8)	2	-	-	-	1101705	PXU4,QHB4,QNB2,QXH9,SM34,SMX4,VC2N,VEP9
			2	-	-	-	1102788	VTH4
			2	-	-	-	1105014	VE39,VKE4,VKE9,VKX4,VKX9,VPE4,VPE5,VPE7,VPE9,VPX4,VPX5,VPX7,VPX9,VS39,VX39
			2	-	-	-	1111075	HA2,HJA2,LKE,LX2,LXE2,LXE4,LXE8,LXQ4,LXU,PA2,PAE2,PXE8,PXU,QA2,QA26,QAA2,QAE2,QAE6,QAW,QC2,QDW9,QE,QK4,QKA4,QKB2,QME0,QND,QNE2,QNE6,QNE8,QNE9,QNK,QNR2,QNR6,QSC2,QTR2,QWA2,QWA4,QWC4,QWH2,QWT2,QXB,QXB7,QXB9,QXC4,QXC6,QXC9,QXE4,QXE6,QXE7,QXE8,QXE9,QXEB,QXQ4,QXQ7,QXS4,QXU,SCK4,SHQ4,SM32,SMC1,SMD3,SME0,SME6,SMX2,SNC,STC4,SWA4,SWB,SWB7,SWB9,SXE4,SXE7,SXE8,SXE9,SWB9,SXQ4,SXU,VA2,VAC2,VAG2,VC2,VD2,VDB2,VDE2,VEP7,VK2,VKB2,VM2,VMA2,VME2,VMS2,VN17,VN27,VNG1,VNG2,VNS9,VSD,VSD7,VSD9,VWC,VVE,VX8,VXB,VXB7,VXB9,VXE2,VXE4,VXE6,VXE7,VXE8,VXE9,VXEB,VXG,VXG2,VXP7,VXQ4
			2	-	-	-	1111075	VS49,VSD4
27	95002-41050-08	CLAMP, TUBE(D10.5)	2	-	-	-	1116146	VCN2
			-	2	2	-	1111075	PXE8,PXM8,PXU,PXU4,QKB2,QNB2,QWA2,QXE8,QXU,SM32,SM34,SMX2,SXE4,VAC2,VAG2,VC2,VCN2,VD2,VDB2,VDE2,VEP9,VK2,VKB2,VKE4,VKX4,VN17,VNG1,VNS9,VPE4,VPE5,VPE7,VPE9,VPX4,VPX5,VPX7,VPX9,VS39,VS49,VSD4,VTH4,VWC,VVE,VXG
			-	-	-	-	1111075	VS49,VSD4
28	17620-Z4H-020	CAP COMP., FUEL FILLER	1	-	-	-	PXU4,QHB4,SM34,SMX4	



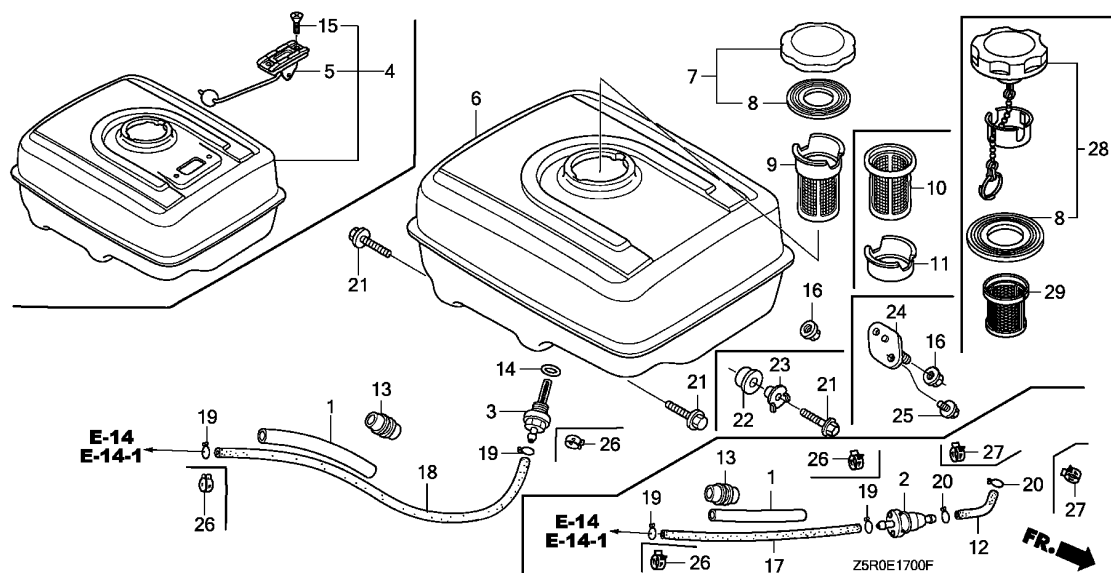

Ref. No.	Part No.	Description	Reqd. QTY				Serial No.	Parts catalogue code
			GX 390 U1	GX 390 R1	GX 390 U2	GX 390 R2		
28)	17620-Z4H-010	CAP COMP., FUEL FILLER	1	-	-	-	1530149 1552033	HA2,HJA2,LKE,LX2,LXE2,LXE4,LXE8,LXQ4,LXU,PA2,PAE2,PXE8,PXU,QA2,QA26,QAA2,QAE2,QAE6,QAW,QC2,QDW9,QE,QK4,QKA4,QMEO,QND,QNE2,QNE6,QNE8,QNE9,QNK,QNR2,QNR6,QSC2,QWA4,QWC4,QWH2,QWT2,QXB,QXB7,QXB9,QXC4,QXC6,QXC9,QXE4,QXE6,QXE7,QXE8,QXE9,QXEB,QXH9,QXQ4,QXQ7,QXS4,QXU,SCK4,SHQ4,SM32,SMC1,SMD3,SME0,SME6,SMX2,SNC,STC4,SWA4, SXB, SXB7, SXB9, SXE4, SXE7, SXE8, SXE9, SXEB, SXQ4, SXU, VA2, VEP7, VM2, VMA2, VME2, VN27, VSD, VSD7, VSD9, VX8, VXB, VXB7, VXB9, VXE2, VXE4, VXE6, VXE7, VXE8, VXE9, VXEB, VXP7, VXQ4
	17620-Z4H-020	1	-	-	-	1552034	HA2,HJA2,LKE,LX2,LXE2,LXE4,LXE8,LXQ4,LXU,PA2,PAE2,PXE8,PXU,QA2,QA26,QAA2,QAE2,QAE6,QAW,QC2,QDW9,QE,QK4,QKA4,QMEO,QND,QNE2,QNE6,QNE8,QNE9,QNK,QNR2,QNR6,QSC2,QWA4,QWC4,QWH2,QWT2,QXB,QXB7,QXB9,QXC4,QXC6,QXC9,QXE4,QXE6,QXE7,QXE8,QXE9,QXEB,QXH9,QXQ4,QXQ7,QXS4,QXU,SCK4,SHQ4,SM32,SMC1,SMD3,SME0,SME6,SMX2,SNC,STC4,SWA4, SXB, SXB7, SXB9, SXE4, SXE7, SXE8, SXE9, SXEB, SXQ4, SXU, VA2, VEP7, VM2, VMA2, VME2, VN27, VSD, VSD7, VSD9, VX8, VXB, VXB7, VXB9, VXE2, VXE4, VXE6, VXE7, VXE8, VXE9, VXEB, VXP7, VXQ4
29	17672-Z4H-000	FILTER, FUEL	1	-	1	-	-----	QHB4, SM34, SMX4
			1	-	-	-	1530149	-----
			-	-	1	-	-----	HA2,HJA2,PA2,PAE2,QA2,QA26,QAA2,QAE2,QAE6,QAW,QE,QK4,QND,QNE2,QNE6,QNE8,QNE9,QNK,QNR2,QNR6,QSC2,SM32,SMC1,SMD3,SMX2,SNC,STC4,VA2,VM2,VMA2,VME2
			-	-	-	-	-----	SM32,SM34,SMX2

E-17-1

FUEL TANK(2)

I13

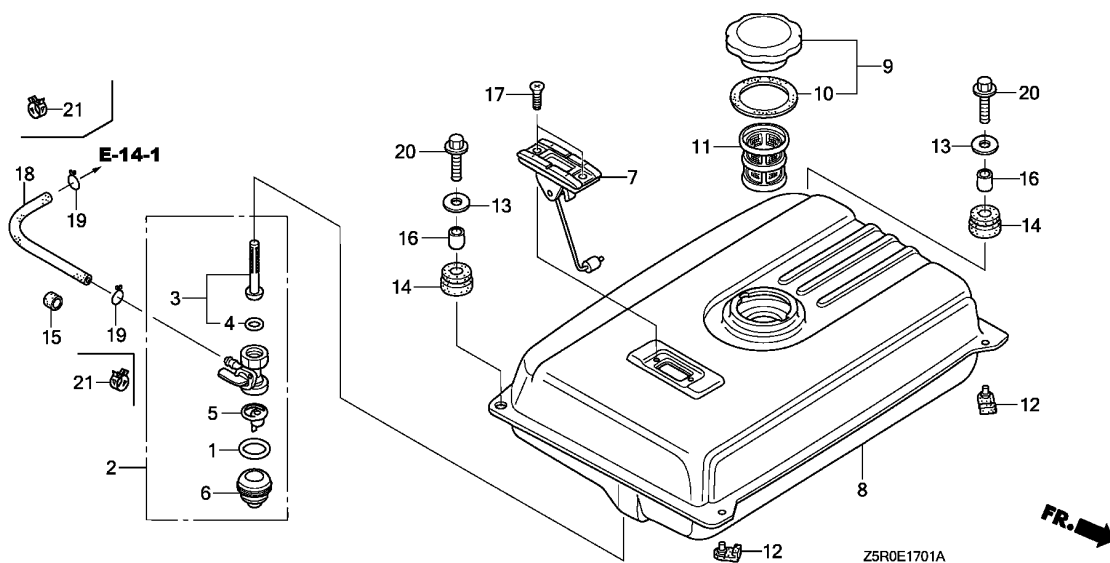

Ref. No.	L.O.N.	(Relative ref. Number) Description	F.R.T.
2	3101A3	COCK, FUEL	0.2
3		(4)	
3	3101D5	SCREEN, FUEL STRAINER	0.2
5		(1)	
5	3101A7	FILTER, FUEL TANK CUP	0.2
7	6171A1	METER/GAUGE UNIT, FUEL	0.1
8	3101D0	TANK, FUEL(A)	0.3
11	3101A6	FILTER, FUEL	0.1
18	3101F2	TUBE, FUEL COCK	0.2

Ref. No.	Part No.	Description	Reqd. QTY				Serial No.	Parts catalogue code
			GX 390 U1	GX 390 R1	GX 390 U2	GX 390 R2		
1	16173-001-004	PACKING, FUEL STRAINER CUP ..	1	1	-	-	VAA1,VAA8	
2	16950-ZB4-015	COCK ASSY., FUEL	1	1	-	-	VAA1,VAA8	
3	16952-ZB4-005	SCREEN SET, FUEL STRAINER ...	1	1	-	-	VAA1,VAA8	
4	16958-397-771	O-RING, 9.0X1.3	1	1	-	-	VAA1,VAA8	
5	16959-471-831	FILTER, CUP	1	1	-	-	VAA1,VAA8	
6	16967-GA6-671	CUP, FUEL STRAINER	1	1	-	-	VAA1,VAA8	
7	17505-ZB2-003	METER ASSY., FUEL	1	1	-	-	VAA1,VAA8	
8	17510-ZC2-000ZJ	TANK COMP., FUEL *R280*.....POWER RED	1	1	-	-	VAA1,VAA8	
9	17620-899-013	CAP COMP., FUEL FILLER	1	1	-	-	VAA1,VAA8	
10	17631-899-000	PACKING, FUEL FILLER CAP	1	1	-	-	VAA1,VAA8	
11	17672-899-000	FILTER, FUEL	1	1	-	-	VAA1,VAA8	
12	50319-ZB2-000	RUBBER, TANK MOUNTING	2	2	-	-	VAA1,VAA8	
13	90503-898-000	WASHER, TANK CUSHION	2	2	-	-	VAA1,VAA8	
14	90851-898-000	RUBBER, TANK CUSHION	2	2	-	-	VAA1,VAA8	
15	90854-ZB2-000	RUBBER, FUEL(9X15X10)	1	1	-	-	ED6,EDS2,EDS6,EDT6,EN6,ENT2,VAA1,VAA8	
			-	-	-	1	VMS	
16	91551-898-000	COLLAR, TANK CUSHION	2	2	-	-	VAA1,VAA8	
17	93600-05010-0A	SCREW, FLAT, 5X10	2	2	-	-	VAA1,VAA8	
18	95001-45150-40	TUBE, FUEL, 4.5X150 (95001-45001-60M)	1	-	-	-	1101673 EDS2,EDS6,EDT6	
	95001-45165-40	TUBE, FUEL, 4.5X165 (95001-45001-60M)	1	-	-	-	1112240 EN6,ENT2	
	91424-Z4J-801	TUBE, FUEL, 4.5X150(FKM)	1	-	-	-	1101674 1585140 EDS2,EDS6,EDT6	
	91424-Z5L-811	TUBE, FUEL, 4.5X165(FKM)	1	-	-	-	1112241 1608726 EN6,ENT2	
	91424-Z4J-802	TUBE, FUEL, 4.5X150(FKM)	1	-	-	-	1585141 ----- EDS2,EDS6,EDT6	



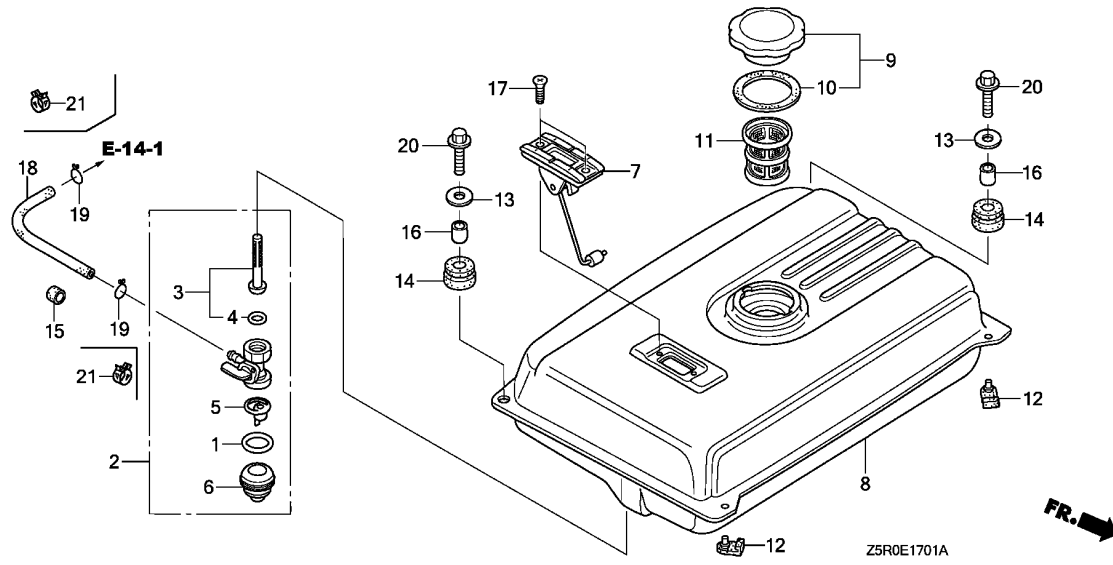

Ref. No.	Part No.	Description	Reqd. QTY				Serial No.	Parts catalogue code
			GX 390 U1	GX 390 R1	GX 390 U2	GX 390 R2		
18)	91424-Z5L-812	TUBE, FUEL, 4.5X165(FKM)	1	-	-	-	1608727 -----	EN6,ENT2
	91424-Z4J-802	TUBE, FUEL, 4.5X150(FKM)	-	1	-	-	-----	EDS2,EDS6,EDT6
	91424-Z5L-812	TUBE, FUEL, 4.5X165(FKM)	-	1	-	-	-----	EN6,ENT2
			-	-	-	1	-----	VWS
19	95002-02080	CLIP, TUBE(B8)	2	-	-	-	1101673 -----	EDS2,EDS6,EDT6
			2	-	-	-	1112240 -----	EN6,ENT2
20	95701-06022-00	BOLT, FLANGE, 6X22	2	2	-	-	-----	VAA1,VAA8
21	95002-40800-08	CLAMP, TUBE(D8)	2	-	-	-	1101674 -----	EDS2,EDS6,EDT6
			2	-	-	-	1112241 -----	EN6,ENT2
			-	2	-	-	-----	EDS2,EDS6,EDT6,EN6,ENT2
			-	-	-	1	-----	VWS

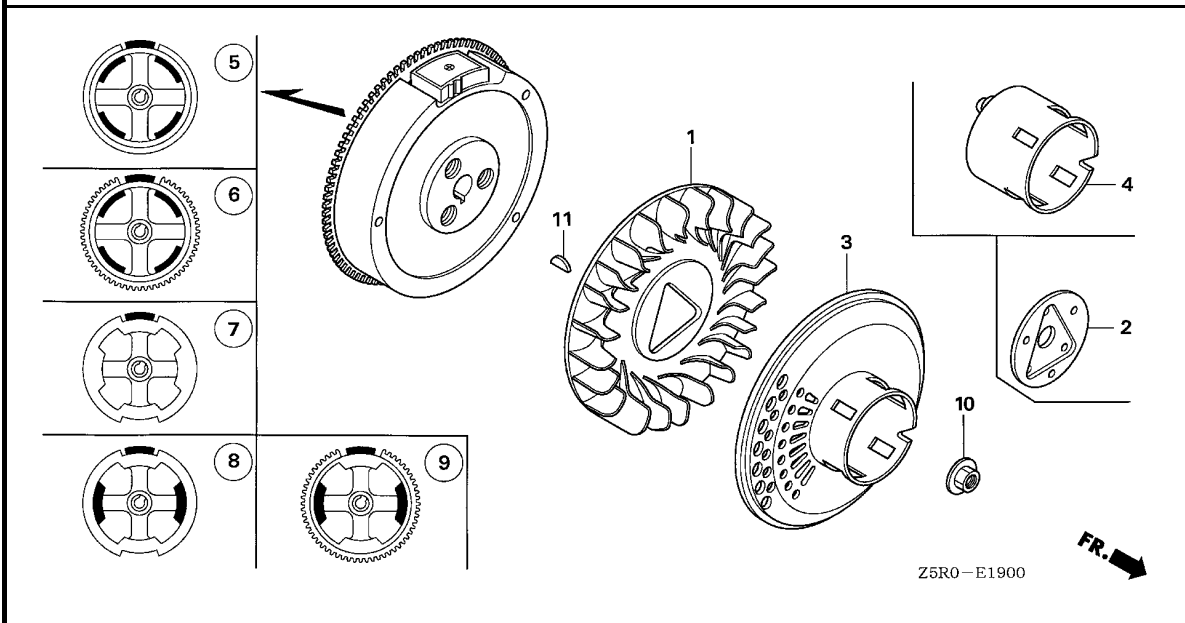

Ref. No.	L.O.N.	(Relative ref. Number) Description	F.R.T.
1	1141G7	FAN, ENGINE COOLING (2,4)	0.2
3	1121A9	PULLEY, RECOIL STARTER (6,7,8,9)	0.2
5	2161B5	FLYWHEEL	0.3

Ref. No.	Part No.	Description	Reqd. QTY				Serial No.	Parts catalogue code
			GX 390 U1	GX 390 R1	GX 390 U2	GX 390 R2		
1	19511-ZE3-000	FAN, COOLING	1	1	1	1	-----	ED6,EDD2,EDS2,EDS6,EDT6,EN6,ENT2,HA2,HJA2,LKE,LX2,LXE2,LXE4,LXE8,LXQ4,LXU,PA2,PAE2,PXE8,PXM8,PXU,PXU4,QA2,QA26,QA2,QAE2,QAE6,QAW,QC2,QDW9,QE,QHB4,QK4,QKA4,QKB2,QMEO,QNB2,QND,QNE2,QNE6,QNE8,QNE9,QNK,QNR2,QNR6,QSC2,QTR2,QWA2,QWA4,QWC4,QWH2,QWT2,QXB,QXB7,QXB9,QXC4,QXC6,QXC9,QXE4,QXE6,QXE7,QXE8,QXE9,QXEB,QXH9,QXQ4,QXQ7,QXS4,QXU,SCK4,SHQ4,SM32,SM34,SMC1,SMD3,SME0,SME6,SMX2,SMX4,SNC,STC4,SWA4,SXB,SXB7,SXB9,SXE4,SXE7,SXE8,SXE9,SXEB,SXQ4,SXU,VA2,VAA1,VAA8,VAC2,VAG2,VC2,VC2N,VCN2,VD2,VDB2,VDE2,VEP7,VK2,VKB2,VKE4,VKX4,VM2,VMA2,VME2,VMS2,VN17,VN27,VNG1,VNG2,VPE4,VPE5,VPE7,VPX4,VPX5,VPX7,VSD,VSD4,VSD7,VTH4,VMA2,VWC,VWC7,VWE,VWS,VWT4,VX8,VXB,VXB7,VXE2,VXE4,VXE6,VXE7,VXE8,VXEB,VXG,VXG2,VXP7,VXQ4
	19511-ZK6-880		1	1	-	-	-----	VE39,VEP9,VKE9,VKX9,VNS9,VPE9,VPX9,VS39,VS49,VSD9,VWC9,VX39,VXB9,VXE9
2	19512-ZE2-000	PLATE, COOLING FAN SETTING	1	-	-	-	-----	LKE,QTR2
3	28450-ZE3-W11	PULLEY COMP., STARTER (SCREEN GRID)	1	1	1	1	-----	HA2,HJA2,LX2,LXE2,LXE4,LXE8,LXQ4,LXU,PA2,PAE2,PXE8,PXM8,PXU,PXU4,QA2,QA26,QAE2,QAE6,QAW,QC2,QDW9,QE,QHB4,QKA4,QKB2,QMEO,QNB2,QND,QNE2,QNE6,QNE8,QNE9,QNK,QNR2,QNR6,QSC2,QWA2,QWH2,QWT2,QXB,QXB7,QXB9,QXC4,QXC6,QXC9,QXE4,QXE6,QXE7,QXE8,QXE9,QXEB,QXH9,QXQ4,QXQ7,QXU,SCK4,SHQ4,SMC1,SME0,SME6,SMX2,SMX4,STC4,SWA4,SXB,SXB7,SXB9,SXE4,SXE7,SXE8,SXE9,SXEB,SXQ4,SXU,VA2,VAA1,VAA8,VAC2,VAG2,VD2,VDE2,VEP7,VK2,VKB2,VM2,VMA2,VME2,VMS2,VN17,VN27,VNG1,VNG2,VSD,VSD7,VMA2,VWC7,VWT4,VX8,VXB,VXB7,VXE2,VXE4,VXE6,VXE7,VXE8,VXEB,VXEB,VXP7,VXQ4
4	28451-ZE3-W01	PULLEY, STARTER	1	1	1	1	-----	ED6,EDD2,EDS2,EDS6,EDT6,EN6,ENT2,QA2,QK4,QWA4,QWC4,QXS4,SM32,SM34,SMD3,SNC,VC2,VC2N,VCN2,VDB2,VE39,VEP9,VKE4,VKE9,VKX4,VKX9,VNS9,VPE4,VPE5,VPE7,VPE9,VPX4,VPX5,VPX7,VPX9,VS39,VS49,VSD4,VSD9,VTH4,VWC,VWC9,VWE,VWS,VX39,VXB9,VXE9,VXG,VXG2



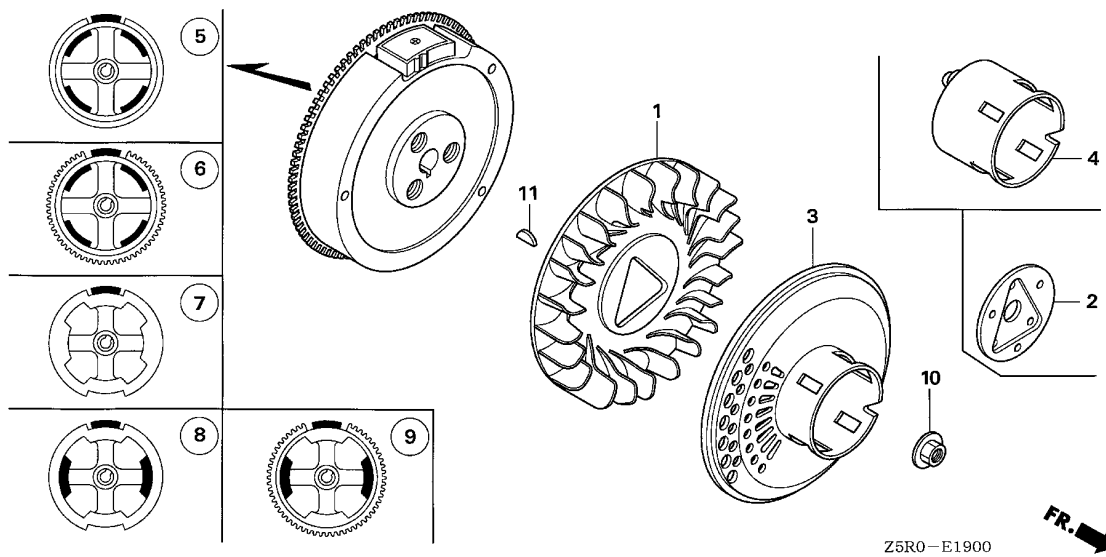

Z5R0-E1900

Ref. No.	Part No.	Description	Reqd. QTY				Serial No.	Parts catalogue code
			GX 390 U1	GX 390 R1	GX 390 U2	GX 390 R2		
5	31100-ZE3-U10	FLYWHEEL COMP. (4POLE)	1	-	-	-	----- QWC4	
6	31100-ZE3-W01	FLYWHEEL COMP. (SEL-4POLE) ...	1	1	-	-	----- ED6, EDD2, EN6, ENT2, HJA2, LKE, PAE2, QAE2, QAE6, QC2, QKA4, QKB2, QMED, QNB2, QNE2, QNE6, QNE8, QNE9, QNK, QSC2, QTR2, QWA2, QXH9, SCK4, SM32, SM34, SME0, SME6, STC4, VDB2, VK2, VKE4, VKE9, VN27, VNG2, VNS9, VTH4, QND, QNR2, QNR6, QWH2	
	31100-ZE3-W21	FLYWHEEL COMP. (SEL-18A)	1	-	-	-	----- ED6, EDD2, EN6, ENT2, SM32, SM34	
	31110-Z5T-840	FLYWHEEL COMP. (SEL-4POLE) ...	-	-	1	1	-----	
7	31100-ZE3-701	FLYWHEEL COMP.	1	1	-	-	----- EDT6, HA2, LX2, LXQ4, LXU, PA2, PXU, PXU4, QA2, QA26, QAA2, QAW, QDW9, QE, QHB4, QK4, QWA4, QWT2, QXB, QXB7, QXB9, QXC4, QXC6, QXC9, QXQ4, QXQ7, QXS4, QXU, SHQ4, SMD3, SMX2, SMX4, SNC, SWA4, SXB, SXB7, SXB9, SXQ4, SXU, VA2, VAA1, VAC2, VAG2, VD2, VKX4, VKX9, VN17, VNG1, VPX4, VPX5, VPX7, VPX9, VSD39, VSD, VSD7, VSD9, VWC, VWC7, VWC9, VWS, VX39, VX8, VXB, VXB7, VXB9, VXG, VXG2, VXP7, VXQ4	
	31110-Z5T-000	-	-	1	1	----- EDT6, PXU, PXU4, QXU, SMX2, VWS	
8	31100-ZE3-712	FLYWHEEL COMP. (LAMP)	1	1	-	-	----- SMC1, VEP9, VM2, VMA2	
9	31100-ZE3-722	FLYWHEEL COMP. (SEL-LAMP)	1	1	-	-	----- EDS2, EDS6, LXE2, LXE4, LXE8, PXE8, PXM8, QXE4, QXE6, QXE7, QXE8, QXE9, QXEB, SXE4, SXE7, SXE8, SXE9, SXEB, VAA8, VC2, VC2N, VCN2, VDE2, VE39, VEP7, VKB2, VME2, VMS2, VPE4, VPE5, VPE7, VPE9, VS49, VSD4, VWA2, VWE, VWT4, VXE2, VXE4, VXE6, VXE7, VXE8, VXE9, VXE8	
	31110-Z5T-820	-	-	1	1	----- EDS6, PXE8, PXM8, QXE8, SXE4	
10	90201-ZE3-790	NUT, SPECIAL, 16MM	1	-	-	-	----- PXU4, QHB4, QXH9, SM34, SMX4, VC2N, VWS	

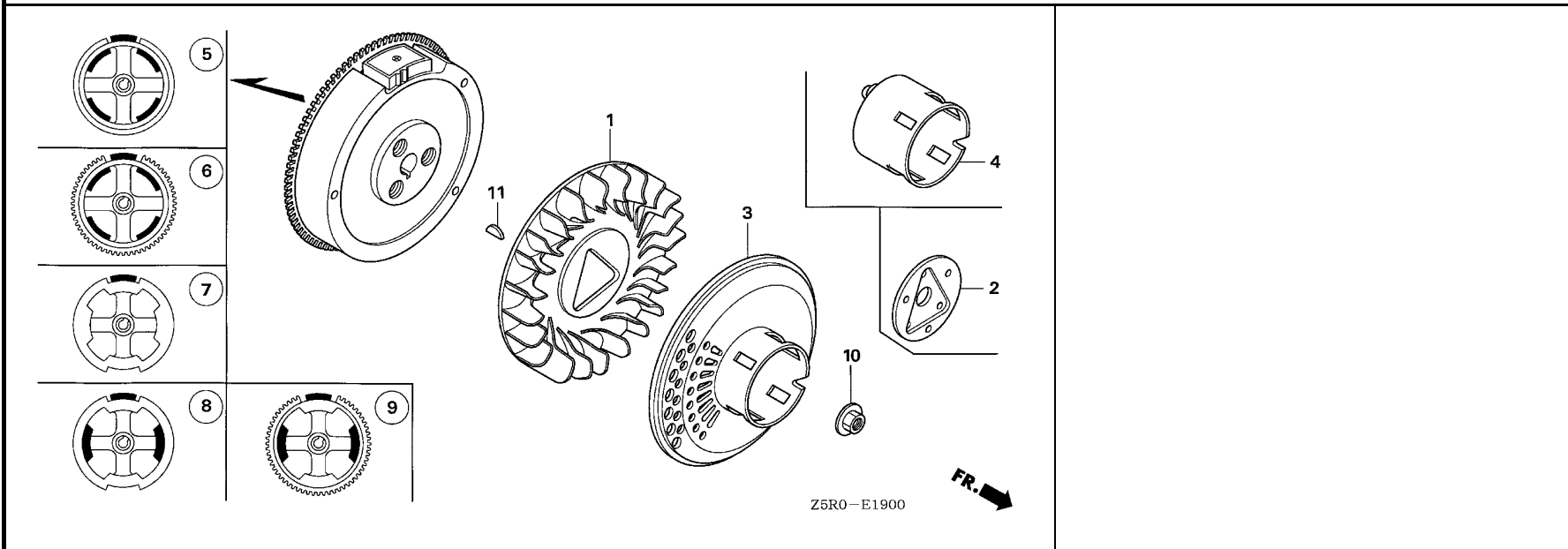

Ref. No.	Part No.	Description	Reqd. QTY				Serial No.	Parts catalogue code
			GX 390 U1	GX 390 R1	GX 390 U2	GX 390 R2		
10)	90201-ZE3-V00	NUT, SPECIAL, 16MM	1	-	-	-	1317976	ED6,EDD2,EDS2,EDS6,EDT6,EN6,ENT2,HA2,HJA2,LKE,LX2,LXE2,LXE4,LXE8,LXQ4,LXU,PA2,PAE2,PXE8,PXU,QA2,QA26,AAA2,AAE2,AAE6,AAW,QQ2,QDW9,QE,QK4,QKA4,QKB2,QME0,QNB2,QND,QNE2,QNE6,QNE8,QNE9,QNK,QNR2,QNR6,QSC2,QTR2,QWA2,QWA4,QWC4,QWH2,QWT2,QXB,QXB7,QXB9,QXC4,QXC6,QXC9,QXE4,QXE6,QXE7,QXE8,QXE9,QXEB,QXQ4,QXQ7,QXS4,QXU,SCK4,SHQ4,SM32,SMC1,SMD3,SME0,SME6,SMX2,SNC,STC4,SWA4,SBX,SBX7,SBX9,SXE4,SXE7,SXE8,SXE9,SXEB,SXQ4,SXU,VA2,VAA1,VAA8,VAC2,VAG2,VC2,VCN2,VD2,VDB2,VDE2,VE39,VEP7,VEP9,VK2,VKB2,VKE4,VKE9,VKX4,VKX9,VM2,VMA2,VME2,VMS2,VN17,VN27,VNG1,VNG2,VNS9,VPE4,VPE5,VPE7,VPE9,VPX4,VPX5,VPX7,VPX9,VS39,VS49,VSD,VSD4,VSD7,VSD9,VTH4,VWA2,VWC,VWC7,VWC9,VWE,VWT4,VX39,VX8,VXB,VXB7,VXB9,VXE2,VXE4,VXE6,VXE7,VXE8,VXE9,VXEB,VXG,VXG2,VXP7,VXQ4
	90201-ZE3-790		1	-	-	-	1317977	ED6,EDD2,EDS2,EDS6,EDT6,EN6,ENT2,HA2,HJA2,LKE,LX2,LXE2,LXE4,LXE8,LXQ4,LXU,PA2,PAE2,PXE8,PXU,QA2,QA26,AAA2,AAE2,AAE6,AAW,QQ2,QDW9,QE,QK4,QKA4,QKB2,QME0,QNB2,QND,QNE2,QNE6,QNE8,QNE9,QNK,QNR2,QNR6,QSC2,QTR2,QWA2,QWA4,QWC4,QWH2,QWT2,QXB,QXB7,QXB9,QXC4,QXC6,QXC9,QXE4,QXE6,QXE7,QXE8,QXE9,QXEB,QXQ4,QXQ7,QXS4,QXU,SCK4,SHQ4,SM32,SMC1,SMD3,SME0,SME6,SMX2,SNC,STC4,SWA4,SBX,SBX7,SBX9,SXE4,SXE7,SXE8,SXE9,SXEB,SXQ4,SXU,VA2,VAA1,VAA8,VAC2,VAG2,VC2,VCN2,VD2,VDB2,VDE2,VE39,VEP7,VEP9,VK2,VKB2,VKE4,VKE9,VKX4,VKX9,VM2,VMA2,VME2,VMS2,VN17,VN27,VNG1,VNG2,VNS9,VPE4,VPE5,VPE7,VPE9,VPX4,VPX5,VPX7,VPX9,VS39,VS49,VSD,VSD4,VSD7,VSD9,VTH4,VWA2,VWC,VWC7,VWC9,VWE,VWT4,VX39,VX8,VXB,VXB7,VXB9,VXE2,VXE4,VXE6,VXE7,VXE8,VXE9,VXEB,VXG,VXG2,VXP7,VXQ4
			-	1	1	1		
11	90741-ZE2-000	KEY, SPECIAL WOODRUFF, 25X18	1	1	1	1		



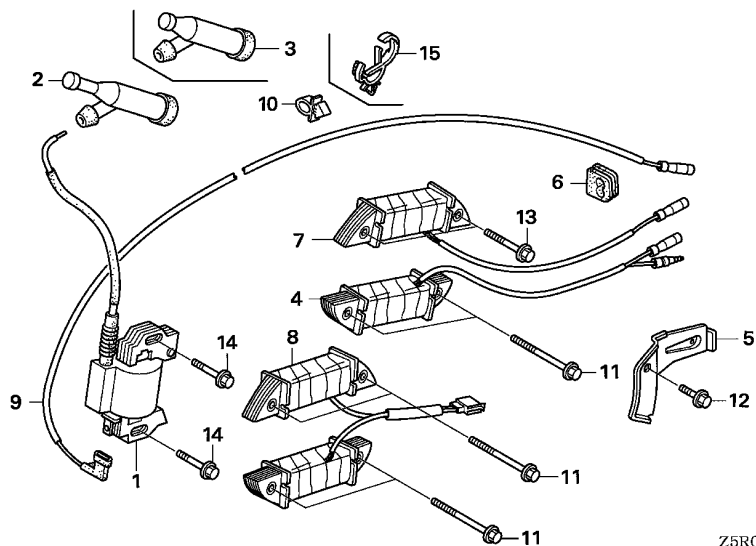

Z5R0-E2000

Ref. No.	L.O.N.	(Relative ref. Number) Description	F.R.T.
1	6141A5	COIL, IGNITION(ONE) (3)	0.2
2	6141B8	TERMINAL, HIGH TENSION	0.1
4	6141A6	COIL, LAMP (8)	0.4
7	6131C3	COIL, CHARGE	0.4
9	6111B3	CORD, STOP SWITCH	0.3

Ref. No.	Part No.	Description	Reqd. QTY				Serial No.	Parts catalogue code
			GX 390 U1	GX 390 R1	GX 390 U2	GX 390 R2		
1	30500-ZF6-W03	COIL ASSY., IGNITION	1	-	-	-		PXU4, QHB4, SM34, SMX4, VC2N
	30500-ZF6-W02		1	-	-	-	1411816	ED6, EDD2, EDS2, EDS6, EDT6, EN6, ENT2, HA2, HJA2, LKE, LX2, LXE2, LXE4, LXE8, LXQ4, LXU, PA2, PAE2, PXE8, PXU, QA2, QA26, QAA2, QAE2, QAE6, QAW, QC2, QDW9, QE, QK4, QKA4, QKB2, QME0, QNB2, QNE2, QNE6, QNE8, QNE9, QNK, QSC2, QTR2, QWA2, QWA4, QWC4, QWT2, QXB, QXB7, QXB9, QXC4, QXC6, QXC9, QXE4, QXE6, QXE7, QXE8, QXE9, QXEB, QXH9, QXQ4, QXQ7, QXS4, QXU, SCK4, SHQ4, SM32, SMC1, SMD3, SME0, SME6, SMX2, SNC, STC4, SWA4, SXB, SXB7, SXB9, SXE4, SXE7, SXE8, SXE9, SXEB, SXQ4, SXU, VA2, VAA1, VAA8, VAC2, VAG2, VC2, VCN2, VD2, VDB2, VDE2, VE39, VEP7, VEP9, VK2, VKB2, VKE4, VKE9, VKX4, VKX9, VM2, VMA2, VME2, VMS2, VN17, VN27, VNG1, VNG2, VNS9, VPE4, VPE5, VPE7, VPE9, VPX4, VPX5, VPX7, VPX9, VS39, VS49, VSD, VSD4, VSD7, VSD9, VTH4, VWA2, VWC, VWC7, VWC9, VWE, VWS, VWT4, VX39, VX8, VXB, VXB7, VXB9, VXE2, VXE4, VXE6, VXE7, VXE8, VXE9, VXEB, VXG, VXG2, VXP7, VXQ4
	30500-ZF6-W03		1	-	-	-	1411817	ED6, EDD2, EDS2, EDS6, EDT6, EN6, ENT2, HA2, HJA2, LKE, LX2, LXE2, LXE4, LXE8, LXQ4, LXU, PA2, PAE2, PXE8, PXU, QA2, QA26, QAA2, QAE2, QAE6, QAW, QC2, QDW9, QE, QK4, QKA4, QKB2, QME0, QNB2, QNE2, QNE6, QNE8, QNE9, QNK, QSC2, QTR2, QWA2, QWA4, QWC4, QWT2, QXB, QXB7, QXB9, QXC4, QXC6, QXC9, QXE4, QXE6, QXE7, QXE8, QXE9, QXEB, QXH9, QXQ4, QXQ7, QXS4, QXU, SCK4, SHQ4, SM32, SMC1, SMD3, SME0, SME6, SMX2, SNC, STC4, SWA4, SXB, SXB7, SXB9, SXE4, SXE7, SXE8, SXE9, SXEB, SXQ4, SXU, VA2, VAA1, VAA8, VAC2, VAG2, VC2, VCN2, VD2, VDB2, VDE2, VE39, VEP7, VEP9, VK2, VKB2, VKE4, VKE9, VKX4, VKX9, VM2, VMA2, VME2, VMS2, VN17, VN27, VNG1, VNG2, VNS9, VPE4, VPE5, VPE7, VPE9, VPX4, VPX5, VPX7, VPX9, VS39, VS49, VSD, VSD4, VSD7, VSD9, VTH4, VWA2, VWC, VWC7, VWC9, VWE, VWS, VWT4, VX39, VX8, VXB, VXB7, VXB9, VXE2, VXE4, VXE6, VXE7, VXE8, VXE9, VXEB, VXG, VXG2, VXP7, VXQ4
			-	1	-	-		

Ref. No.	Part No.	Description	Reqd. QTY				Serial No.	Parts catalogue code
			GX 390 U1	GX 390 R1	GX 390 U2	GX 390 R2		
2	30700-ZE1-013	CAP ASSY., NOISE SUPPRESSOR (NICHIIWA Y-EZ RTFM256)	1	1	-	-	ED6,EDD2,EDS2,EDS6,EDT6,EN6,ENT2,HA2,HJA2,LKE,LX2,LXE2,LXE4,LXE8,LXQ4,LXU,PA2,PAE2,PXE8,PXM8,PXU,PXU4,QA2,QA26,QAA2,QAE2,QAE6,QAW,QC2,QDW9,QE,QHB4,QK4,QKA4,QKB2,QME0,QNB2,QNE2,QNE6,QNE8,QNE9,QNK,QSC2,QTR2,QWA2,QWA4,QWC4,QWT2,QXB,QXB7,QXB9,QXC4,QXC6,QXC9,QXE4,QXE6,QXE7,QXE8,QXE9,QXEB,QXH9,QXQ4,QXQ7,QXS4,QXU,SCK4,SHQ4,SM32,SM34,SMC1,SMD3,SMEO,SME6,SMX2,SMX4,SNC,STC4,SWA4,SWB,SWB7,SWB9,SXE4,SXE7,SXE8,SXE9,SXEB, SXQ4, SXU,VA2,VAA1,VAA8,VAC2,VAG2,VC2,VC2N,VCN2,VD2,VDB2,VDE2,VE39,VEP7,VEP9,VK2,VKB2,VKE4,VKE9,VKX4,VKX9,VM2,VMA2,VME2,VMS2,VN17,VN27,VNG1,VNG2,VNS9,VPE4,VPE5,VPE7,VPE9,VPX4,VPX5,VPX7,VPX9,VS39,VS49,VSD,VSD4,VSD7,VSD9,VWA2,VWC,VWC7,VWC9,VWE,VWS,VWT4,VX39,VX8,VXB,VXB7,VXB9,VXE2,VXE4,VXE6,VXE7,VXE8,VXE9,VXEB,VXG,VXG2,VXP7,VXQ4	
3	30700-ZF5-013	CAP ASSY., NOISE SUPPRESSOR	1	1	-	-	VTH4	
4	31510-ZE1-811	COIL ASSY., LAMP(12V/25W)	1	1	-	-	ED6,EN6,VM2,VMA2	
	31510-ZE3-003	1	1	-	-	EDD2,ENT2,SMC1,VME2,VMS2	
5	31511-ZE3-000	CLAMPER, CORD	1	1	-	-	ED6,EDD2,EDS2,EDS6,EN6,ENT2,HJA2,LKE,LXE2,LXE4,LXE8,PAE2,PXE8,PXM8,QAE2,QAE6,QC2,QKA4,QKB2,QME0,QNB2,QNE2,QNE6,QNE8,QNE9,QNK,QSC2,QTR2,QWA2,QWC4,QXE4,QXE6,QXE7,QXE8,QXE9,QXEB,QXH9,SCK4,SM32,SM34,SMC1,SMEO,SME6,STC4,SXE4,SXE7,SXE8,SXE9,SXEB,VAA8,VC2,VC2N,VCN2,VDB2,VDE2,VE39,VEP7,VEP9,VK2,VKB2,VKE4,VKE9,VM2,VMA2,VME2,VMS2,VN27,VNG2,VNS9,VPE4,VPE5,VPE7,VPE9,VS49,VSD4,VTH4,VWA2,VWE,VXE2,VXE4,VXE6,VXE7,VXE8,VXE9,VXEB	
6	31512-ZE2-000	GROMMET, CORD	1	1	-	-	ED6,EDD2,EDS2,EDS6,EDT6,EN6,ENT2,HA2,HJA2,LKE,LX2,LXE2,LXE4,LXE8,LXQ4,LXU,PA2,PAE2,PXE8,PXM8,PXU,PXU4,QA2,QA26,QAA2,QAE2,QAE6,QAW,QC2,QDW9,QE,QHB4,QK4,QKA4,QKB2,QME0,QNB2,QNE2,QNE6,QNE8,QNE9,QNK,QSC2,QTR2,QWA2,QWA4,QWC4,QWT2,QXB,QXB7,QXB9,QXC4,QXC6,QXC9,QXE4,QXE6,QXE7,QXE8,QXE9,QXEB,QXH9,QXQ4,QXQ7,QXS4,QXU,SCK4,SHQ4,SM32,SM34,SMC1,SMD3,SMEO,SME6,SMX2,SMX4,SNC,STC4,SWA4,SWB,SWB7,SWB9,SXE4,SXE7,SXE8,SXE9,SXEB, SXQ4, SXU,VA2,VAA1,VAA8,VAC2,VAG2,VC2,VC2N,VCN2,VD2,VDB2,VDE2,VE39,VEP7,VEP9,VK2,VKB2,VKE4,VKE9,VKX4,VKX9,VM2,VMA2,VME2,VMS2,VN17,VN27,VNG1,VNG2,VNS9,VPE4,VPE5,VPE7,VPE9,VPX4,VPX5,VPX7,VPX9,VS39,VS49,VSD,VSD4,VSD7,VSD9,VTH4,VWA2,VWC,VWC7,VWC9,VWE,VWS,VWT4,VX39,VX8,VXB,VXB7,VXB9,VXE2,VXE4,VXE6,VXE7,VXE8,VXE9,VXEB,VXG,VXG2,VXP7,VXQ4	
7	31630-ZF5-801	COIL ASSY., CHARGE(1A)	1	1	-	-	EDD2,ENT2	
	31630-ZE1-013	1	-	-	-	VC2N	
	31630-ZE2-841	COIL ASSY., CHARGE(3A)	1	-	-	-	1398310 PAE2,QAE2,QAE6,QC2,QKB2,VDB2,VEP9,VK2,VKE4,VKE9,VN27,VNG2,VNS9	
	31630-ZE1-003	COIL ASSY., CHARGE(1A)	1	-	-	-	1426137 EDS2,EDS6,LXE2,LXE4,LXE8,PXE8,QXE4,QXE6,QXE7,QXE8,QXE9,QXEB,SXE4,SXE7,SXE8,SXE9,SXEB,VAA8,VC2,VCN2,VDE2,VE39,VEP7,VKB2,VME2,VMS2,VPE4,VPE5,VPE7,VPE9,VS49,VSD4,VWA2,VWE,VXE2,VXE4,VXE6,VXE7,VXE8,VXE9,VXEB	
	31630-ZE2-842	COIL ASSY., CHARGE(3A)	1	-	-	-	1398311 PAE2,QAE2,QAE6,QC2,QKB2,VDB2,VEP9,VK2,VKE4,VKE9,VN27,VNG2,VNS9	
	31630-ZE1-013	COIL ASSY., CHARGE(1A)	1	-	-	-	1426138 EDS2,EDS6,LXE2,LXE4,LXE8,PXE8,QXE4,QXE6,QXE7,QXE8,QXE9,QXEB,SXE4,SXE7,SXE8,SXE9,SXEB,VAA8,VC2,VCN2,VDE2,VE39,VEP7,VKB2,VME2,VMS2,VPE4,VPE5,VPE7,VPE9,VS49,VSD4,VWA2,VWE,VXE2,VXE4,VXE6,VXE7,VXE8,VXE9,VXEB	
	31630-ZE2-842	COIL ASSY., CHARGE(3A)	-	1	-	-	EDS2,EDS6,PXM8,VAA8,VC2,VCN2,VDE2,VKB2,VPE4,VPE5,VEP7,VEP9,VS49,VSD4,VWE	
	31630-ZE2-842	COIL ASSY., CHARGE(3A)	-	1	-	-	QKB2,VDB2,VEP9,VK2,VKE4,VNS9	
8	31630-ZE2-861	COIL ASSY., CHARGE(10A)	1	1	-	-	HJA2,LKE,QKA4,QME0,QNB2,QNE2,QNE6,QNE8,QNE9,QNK,QSC2,QTR2,QWA2,QXC4,QXH9,SCK4,SM32,SM34,SMEO,SME6,STC4,VTH4	
9	36101-ZE3-800	CORD, STOP SWITCH(470MM)	1	1	-	-	ED6,EDD2,EDS2,EDS6,EDT6,EN6,ENT2,VWC,VWE,VWS	



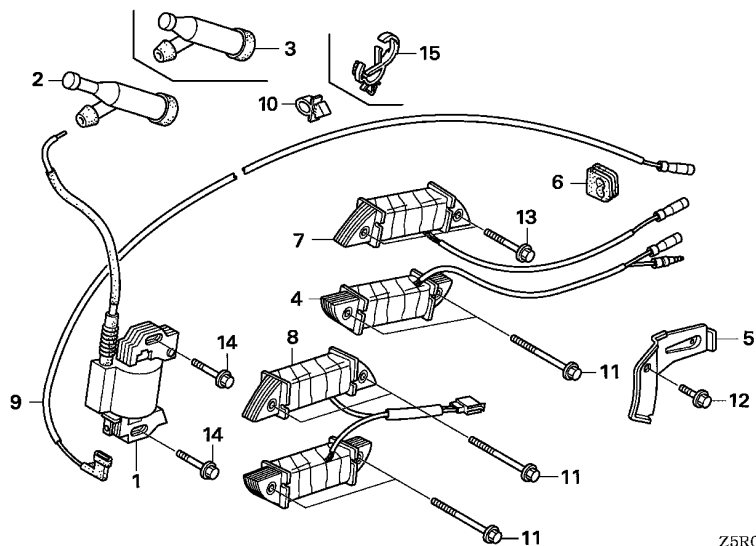

Z5R0-E2000



Ref. No.	Part No.	Description	Reqd. QTY				Serial No.	Parts catalogue code
			GX 390 U1	GX 390 R1	GX 390 U2	GX 390 R2		
(9)	36101-ZE2-701	CORD, STOP SWITCH(430MM)	1	1	-	-	-----	HA2,HJA2,LKE,LX2,LXE2,LXE4,LXE8,LXQ4,LXU,PA2,PAE2,PXE8,PXM8 PXU,PXU4,QA2,QA26,QAA2,QAE2,QAE6,QAW,QC2,QDW9,QE,QHB4,QK4,QKA4 QKB2,QME0,QNB2,QNE2,QNE6,QNE8,QNE9,QNK,QSC2,QTR2,QWA2,QWA4 QWC4,QWT2,QXB,QXB7,QXB9,QXC4,QXC6,QXC9,QXE4,QXE6,QXE7,QXE8 QXE9,QXEB,QXH9,QXQ4,QXQ7,QXS4,QXU,SCK4,SHQ4,SM32,SM34,SMC1 SMD3,SME0,SME6,SMX2,SMX4,SNC,STC4,SWA4,SBX,SXB7,SXB9,SXE4,SXE7 SXE8,SXE9,SXEB,SXQ4,SXU,VA2,VAA1,VAA8,VAC2,VAG2,VC2,VC2N,VCN2 VD2,VDB2,VDE2,VE39,VEP7,VEP9,VK2,VKB2,VKE4,VKE9,VKX4,VKX9,VM2 VMA2,VME2,VMS2,VN17,VN27,VNG1,VNG2,VNS9,VPE4,VPE5,VPE7,VPE9 VPX4,VPX5,VPX7,VPX9,VS39,VS49,VSD,VSD4,VSD7,VSD9,VTH4,VWA2 VWC7,VWC9,VWT4,VX39,VX8,VXB,VXB7,VXB9,VXE2,VXE4,VXE6,VXE7,VXE8 VXE9,VXEB,VXG,VXG2,VXP7,VXQ4
10	36103-ZE1-000	HOLDER, STOP SWITCH CORD	1	1	-	-	-----	LKE,LXE2,LXE4,LXE8,PAE2,PXE8,PXM8,QAE2,QAE6,QE,QHB4,QKA4,QME0 QNE2,QNE6,QNE8,QNE9,QNK,QSC2,QXE4,QXE6,QXE7,QXE8,QXE9,QXEB QXH9,SCK4,SHQ4,SM32,SM34,SMC1,SME0,STC4,SXE4,SXE7,SXE8,SXE9 SXEB,VAA8,VC2,VC2N,VDE2,VEP7,VK2,VKB2,VME2,VMS2,VN27,VNG2,VNS9 VMS,VXE2,VXE4,VXE6,VXE7,VXE8,VXE9,VXEB
11	90012-888-000	BOLT, FLANGE, 6X40(CT200) ...	2	2	-	-	-----	ED6,EDD2,EN6,ENT2,SMC1,VM2,VMA2,VME2,VMS2
			4	-	-	-	-----	HJA2,LKE,QKA4,QME0,QNB2,QNE2,QNE6,QNE8,QNE9,QNK,QSC2,QTR2,QWA2 QWC4,QXH9,SCK4,SM32,SM34,SME0,SME6,STC4,VTH4
			-	4	-	-	-----	QNB2,QWA2,VTH4
12	90013-883-000	BOLT, FLANGE, 6X12(CT200) ...	1	1	-	-	-----	ED6,EDD2,EDS2,EDS6,EN6,ENT2,HJA2,LKE,LXE2,LXE4,LXE8,PAE2,PXE8 PXM8,QAE6,QC2,QKA4,QKB2,QME0,QNB2,QNE2,QNE6,QNE8,QNE9,QNK QSC2,QTR2,QWA2,QWC4,QXE4,QXE6,QXE7,QXE8,QXE9,QXEB,QXH9,SCK4 SM32,SM34,SMC1,SME0,SME6,STC4,SXE4,SXE7,SXE8,SXE9,SXEB,VAA8 VC2,VC2N,VCN2,VDB2,VDE2,VE39,VEP7,VEP9,VK2,VKB2,VKE4,VKE9,VM2 VMA2,VME2,VMS2,VN27,VNG2,VNS9,VPE4,VPE5,VPE7,VPE9,VS49,VSD4 VTH4,VWA2,VWE,VXE2,VXE4,VXE6,VXE7,VXE8,VXE9,VXEB

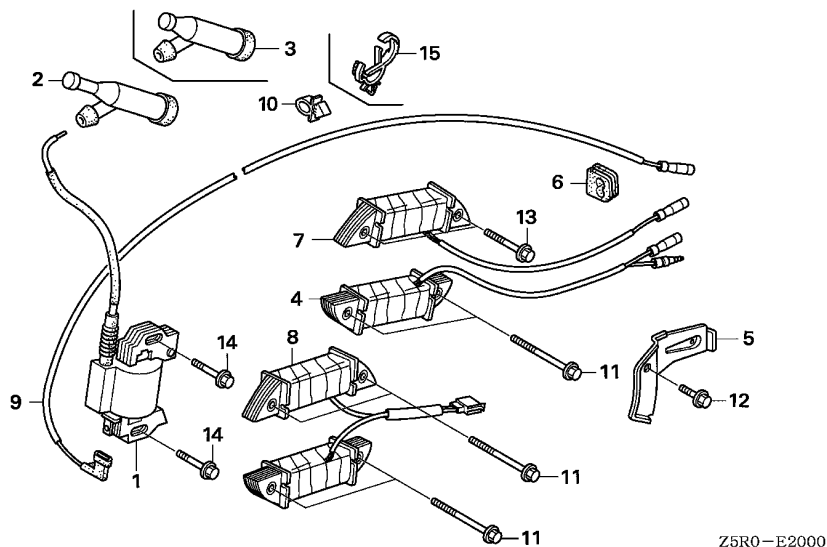

Z5R0-E2000

Ref. No.	Part No.	Description	Reqd. QTY				Serial No.	Parts catalogue code
			GX 390 U1	GX 390 R1	GX 390 U2	GX 390 R2		
13	90014-ZE6-000	BOLT, FLANGE, 6X35(CT200) ...	2	2	-	-	EDD2,EDS2,EDS6,ENT2,LXE2,LXE4,LXE8,PXE8,PXM8,QXE4,QXE6,QXE7,QXE8,QXE9,QXEB,SXE4,SXE7,SXE8,SXE9,SXEB,VAA8,VC2,VC2N,VCN2,VDE2,VE39,VEP7,VKB2,VME2,VMS2,VPE4,VPE5,VPE7,VPE9,VS49,VSD4,VWA2,VWE,VXE2,VXE4,VXE6,VXE7,VXE8,VXE9,VXEB	
	90012-888-000	BOLT, FLANGE, 6X40(CT200) ...	2	2	-	-	PAE2,QAE2,QAE6,QC2,QKB2,VDB2,VEP9,VK2,VKE4,VKE9,VN27,VNG2,VNS9	
14	90015-883-000	BOLT, FLANGE, 6X28(CT200) ...	2	2	-	-	ED6,EDD2,EDS2,EDS6,EDT6,EN6,ENT2,HA2,HJA2,LKE,LX2,LXE2,LXE4,LXE8,LXQ4,LXU,PA2,PAE2,PXE8,PXM8,PXU,PXU4,QA2,QA26,QA2,QAE2,QAE6,QAW,QC2,QDW9,QE,QHB4,QK4,QKA4,QKB2,QME0,QNB2,QNE2,QNE6,QNE8,QNE9,QNK,QSC2,QTR2,QWA2,QWA4,QWC4,QWT2,QXB,QXB7,QXB9,QXC4,QXC6,QXC9,QXE4,QXE6,QXE7,QXE8,QXE9,QXEB,QXH9,QXQ4,QXQ7,QXS4,QXU,SCK4,SHQ4,SM32,SM34,SMC1,SMD3,SME0,SME6,SMX2,SMX4,SNC,STC4,SWA4,SBX,SBX7,SBX9,SXE4,SXE7,SXE8,SXE9,SXEB,SXQ4,SXU,VA2,VAA1,VAA8,VAC2,VAG2,VC2,VC2N,VCN2,VD2,VDB2,VDE2,VE39,VEP7,VEP9,VK2,VKB2,VKE4,VKE9,VKX4,VKX9,VM2,VMA2,VME2,VMS2,VN17,VN27,VNG1,VNG2,VNS9,VPE4,VPE5,VPE7,VPE9,VPX4,VPX5,VPX7,VPX9,VS39,VS49,VSD,VSD4,VSD7,VSD9,VTH4,VWA2,VWC,VWC7,VWC9,VWE,VWS,VWT4,VX39,VX8,VXB,VXB7,VXB9,VXE2,VXE4,VXE6,VXE7,VXE8,VXE9,VXEB,VXG,VXG2,VXP7,VXQ4	
15	90684-ZA0-601	CLIP, HARNESS	1	1	-	-	ED6,EDT6,EN6,HA2,HJA2,LX2,LXQ4,LXU,PA2,PXU,PXU4,QA2,QA26,QA2,QAW,QDW9,QK4,QWA2,QWA4,QWC4,QWT2,QXB,QXB7,QXB9,QXC4,QXC6,QXC9,QXQ4,QXQ7,QXS4,QXU,SMD3,SME6,SMX2,SMX4,SNC,SWA4,SBX,SBX7,SBX9,SXQ4,SXU,VA2,VAA1,VAC2,VAG2,VD2,VDB2,VEP9,VKX4,VKX9,VM2,VMA2,VN17,VNG1,VPX4,VPX5,VPX7,VPX9,VS39,VSD,VSD7,VSD9,VWC,VWC7,VWC9,VX39,VX8,VXB,VXB7,VXB9,VXG,VXG2,VXP7,VXQ4	



E-20-1

IGNITION COIL(2)

J 6

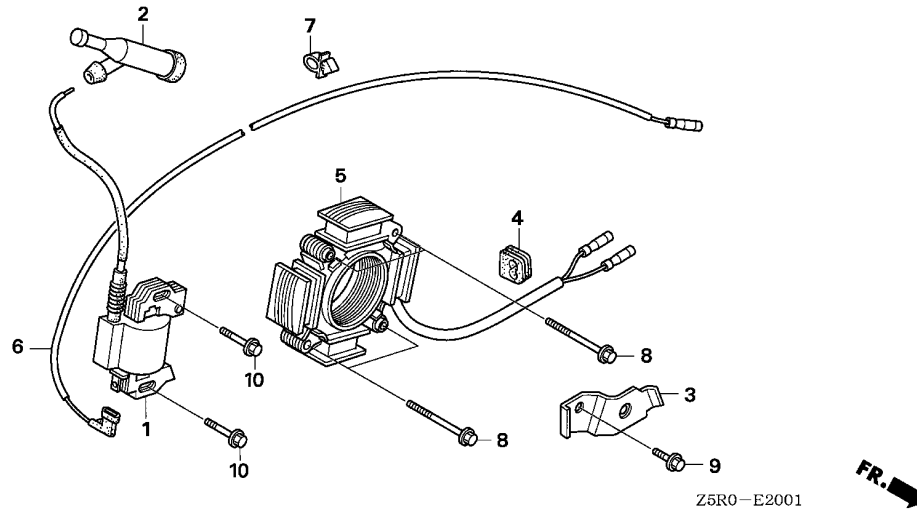

Ref. No.	L.O.N.	(Relative ref. Number) Description	F.R.T.
1	6141A5	COIL, IGNITION(ONE)	0.2
2	6141B8	TERMINAL, HIGH TENSION	0.1
5	6131C3	COIL, CHARGE	0.4

Ref. No.	Part No.	Description	Reqd. QTY				Serial No.	Parts catalogue code
			GX 390 U1	GX 390 R1	GX 390 U2	GX 390 R2		
1	30500-ZF6-W02 30500-ZF6-W03	COIL ASSY., IGNITION	1	-	-	-	1411816	QND,QNR2,QNR6,QWH2
2	30700-ZE1-013	CAP ASSY., NOISE SUPPRESSOR (NICHIIWA Y-EZ RTFM256)	1	-	-	-	1411817	QND,QNR2,QNR6,QWH2
3	31511-ZE2-W00	CLAMPER, CORD	1	-	-	-		QND,QNR2,QNR6,QWH2
4	31512-ZE2-000	GROMMET, CORD	1	-	-	-		QND,QNR2,QNR6,QWH2
5	31630-ZE2-W01	COIL ASSY., CHARGE(12V/18A) -	1	-	-	-		QND,QNR2,QNR6,QWH2
6	36101-ZE2-701	CORD, STOP SWITCH(430MM)	1	-	-	-		QND,QNR2,QNR6,QWH2
7	36103-ZE1-000	HOLDER, STOP SWITCH CORD	1	-	-	-		QND,QNR2,QNR6,QWH2
8	90012-888-000	BOLT, FLANGE, 6X40(CT200)	4	-	-	-		QND,QNR2,QNR6,QWH2
9	90013-883-000	BOLT, FLANGE, 6X12(CT200)	1	-	-	-		QND,QNR2,QNR6,QWH2
10	90015-883-000	BOLT, FLANGE, 6X28(CT200)	2	-	-	-		QND,QNR2,QNR6,QWH2

2

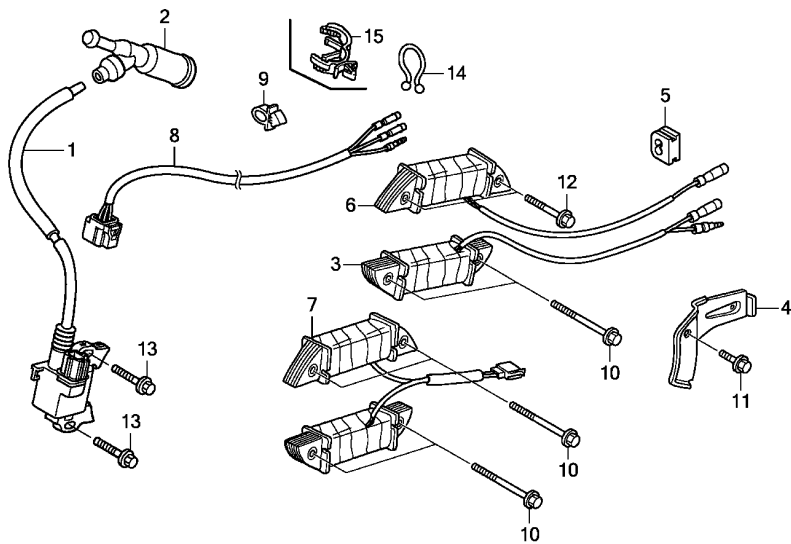

FR. →
Z5R0E2002

Ref. No.	L.O.N.	(Relative ref. Number) Description	F.R.T.
1	6141A5	COIL, IGNITION(ONE)	0.2
2	6141B8	TERMINAL, HIGH TENSION	0.1
3	6141A6	COIL, LAMP	0.4
6	6131C3	(7) COIL, CHARGE	0.4

Ref. No.	Part No.	Description	Reqd. QTY				Serial No.	Parts catalogue code
			GX 390 U1	GX 390 R1	GX 390 U2	GX 390 R2		
1	30500-Z5R-003	COIL ASSY., IGNITION	-	-	1	1		
2	30700-ZE1-013	CAP ASSY., NOISE SUPPRESSOR (NICHIIWA Y-EZ RTFM256)	-	-	1	1		
3	31510-ZE1-811	COIL ASSY., LAMP(12V/25W) ...	-	-	-	1	----- ED6,EN6	
	31510-ZE3-003	-	-	-	1	----- EDD2,ENT2	
4	31511-ZE3-000	CLAMPER, CORD	-	-	1	1	----- ED6,EDD2,EDS6,EN6,ENT2,PXE8,PXM8,QXE8,SM32,SM34,SXE4	
5	31512-ZE2-000	GROMMET, CORD	-	-	1	1		
6	31630-ZE1-013	COIL ASSY., CHARGE(1A)	-	-	1	1	----- EDS6,PXE8,PXM8,QXE8,SXE4	
	31630-ZF5-801	-	-	-	1	----- EDD2,ENT2	
7	31630-ZE2-861	COIL ASSY., CHARGE(10A)	-	-	1	-	----- SM32,SM34	
8	32110-Z5T-810	HARNESS ASSY., ENGINE WIRE (SEL)	-	-	1	1	----- EDS6,PXE8,PXM8,QXE8,SM32,SM34,SXE4	
	32110-Z5T-000	HARNESS ASSY., ENGINE WIRE ..	-	-	1	1	----- EDT6,PXU,PXU4,QXU,SMX2	
9	36103-ZE1-000	HOLDER, STOP SWITCH CORD ...	-	-	-	1	----- VWS	
10	90012-888-000	BOLT, FLANGE, 6X40(CT200) ...	-	-	4	2	----- ED6,EDD2,EN6,ENT2,SM32,SM34	
11	90013-883-000	BOLT, FLANGE, 6X12(CT200) ...	-	-	1	1	----- ED6,EDD2,EDS6,EN6,ENT2,PXE8,PXM8,QXE8,SM32,SM34,SXE4	
12	90014-ZE6-000	BOLT, FLANGE, 6X35(CT200) ...	-	-	2	2	----- EDD2,EDS6,ENT2,PXE8,PXM8,QXE8,SXE4	
13	90015-883-000	BOLT, FLANGE, 6X28(CT200) ...	-	-	2	2		
14	90630-751-000	CLIP, PURSE LOCK	-	-	1	1	----- EDS6,PXE8,PXM8,QXE8,SM32,SM34,SXE4	
15	90684-ZA0-601	CLIP, HARNESS	-	-	1	1	----- ED6,EDS6,EDT6,EN6,PXU,PXU4,QXU,SMX2	



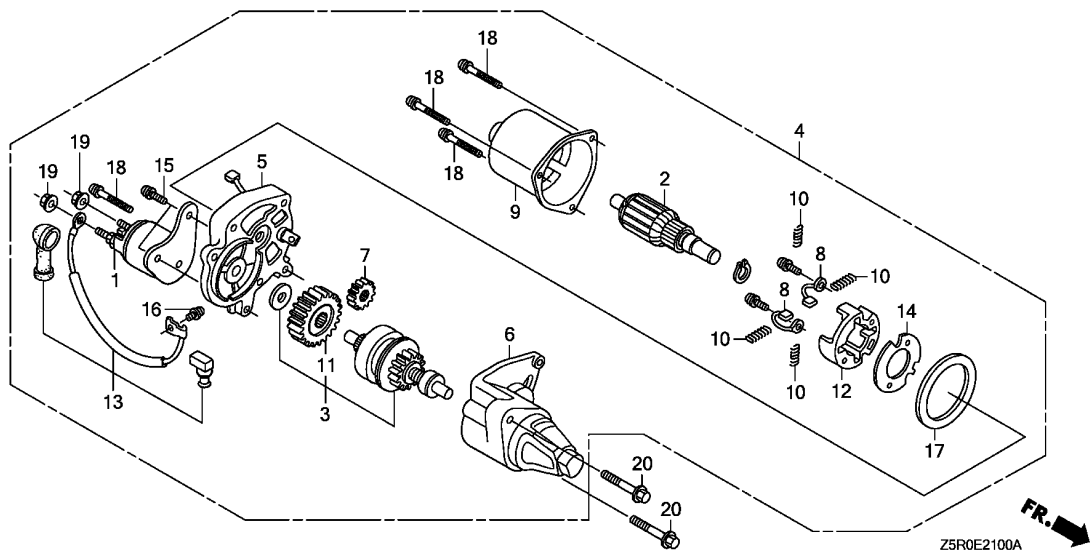

Ref. No.	L.O.N.	(Relative ref. Number) Description	F.R.T.
1	6121E5	CONTACTOR, STARTER	0.2
2	6121A0	ARMATURE, STARTER	0.4
3	6121B0	CLUTCH, OVERRUNNING	0.4
4	6121D5	MOTOR, STARTER	0.2
5	6121C3	BRACKET, STARTER :CENTER	0.4
6	6121D2	BRACKET, STARTER :FRONT	0.3
8	6121A9	BRUSH, STARTER	0.4

Z5R0E2100A



Ref. No.	Part No.	Description	Reqd. QTY				Serial No.	Parts catalogue code
			GX 390 U1	GX 390 R1	GX 390 U2	GX 390 R2		
1	31204-ZA0-003	CONTACTOR ASSY.	1	1	1	1	-----	EDD2,EDS2,EDS6,ENT2,LKE,LXE2,LXE4,LXE8,PAE2,PXE8,PXM8,QAE2,QAE6,QC2,QKA4,QKB2,QME0,QNB2,QND,QNE2,QNE6,QNE8,QNE9,QNK,QNR2,QNR6,QSC2,QTR2,QWH2,QXE4,QXE6,QXE7,QXE8,QXE9,QXEB,QXH9,SCK4,SM32,SM34,SME0,STC4,SXE4,SXE7,SXE8,SXE9,SXEB,VAA8,VC2,VC2N,VCN2,VDB2,VDE2,VE39,VEP7,VK2,VKB2,VKE4,VKE9,VME2,VMS2,VN27,VNG2,VNS9,VPE4,VPE5,VPE7,VPE9,VS49,VSD4,VTH4,VWA2,VWE,VWT4,VXE2,VXE4,VXE6,VXE7,VXE8,VXE9,VXEB
2	31206-ZE3-003	ARMATURE COMP.	1	1	1	1	-----	EDD2,EDS2,EDS6,ENT2,LKE,LXE2,LXE4,LXE8,PAE2,PXE8,PXM8,QAE2,QAE6,QC2,QKA4,QKB2,QME0,QNB2,QND,QNE2,QNE6,QNE8,QNE9,QNK,QNR2,QNR6,QSC2,QTR2,QWH2,QXE4,QXE6,QXE7,QXE8,QXE9,QXEB,QXH9,SCK4,SM32,SM34,SME0,STC4,SXE4,SXE7,SXE8,SXE9,SXEB,VAA8,VC2,VC2N,VCN2,VDB2,VDE2,VE39,VEP7,VK2,VKB2,VKE4,VKE9,VME2,VMS2,VN27,VNG2,VNS9,VPE4,VPE5,VPE7,VPE9,VS49,VSD4,VTH4,VWA2,VWE,VWT4,VXE2,VXE4,VXE6,VXE7,VXE8,VXE9,VXEB
3	31207-ZE3-003	CLUTCH COMP., OVERRUNNING ...	1	1	1	1	-----	EDD2,EDS2,EDS6,ENT2,LKE,LXE2,LXE4,LXE8,PAE2,PXE8,PXM8,QAE2,QAE6,QC2,QKA4,QKB2,QME0,QNB2,QND,QNE2,QNE6,QNE8,QNE9,QNK,QNR2,QNR6,QSC2,QTR2,QWH2,QXE4,QXE6,QXE7,QXE8,QXE9,QXEB,QXH9,SCK4,SM32,SM34,SME0,STC4,SXE4,SXE7,SXE8,SXE9,SXEB,VAA8,VC2,VC2N,VCN2,VDB2,VDE2,VE39,VEP7,VK2,VKB2,VKE4,VKE9,VME2,VMS2,VN27,VNG2,VNS9,VPE4,VPE5,VPE7,VPE9,VS49,VSD4,VTH4,VWA2,VWE,VWT4,VXE2,VXE4,VXE6,VXE7,VXE8,VXE9,VXEB
4	31210-ZE3-013	MOTOR UNIT, STARTER	1	-	-	-	-----	LXE8,QNE9,QTR2,QXEB,SXE7,SXE8,SXE9,SXEB,VE39,VEP7,VKE9,VME2,VMS2,VNG2,VWA2,VXE8,VXEB
	31210-ZE3-023	1	-	-	-	-----	SM34,VC2N
	31210-ZE3-013	1	-	-	-	1414795	EDD2,EDS2,EDS6,ENT2,LKE,LXE2,LXE4,PAE2,PXE8,QAE2,QAE6,QC2,QKA4,QKB2,QME0,QNB2,QND,QNE2,QNE6,QNE8,QNK,QNR2,QNR6,QSC2,QWH2,QXE4,QXE6,QXE7,QXE8,QXE9,QXH9,SCK4,SM32,SME0,STC4,SXE4,VAA8,VC2,VCN2,VDB2,VDE2,VK2,VKB2,VKE4,VN27,VNS9,VPE4,VPE5,VPE7,VPE9,VS49,VSD4,VTH4,VWE,VWT4,VXE2,VXE4,VXE6,VXE7,VXE9

Ref. No.	Part No.	Description	Reqd. QTY				Serial No.	Parts catalogue code
			GX 390 U1	GX 390 R1	GX 390 U2	GX 390 R2		
(4)	31210-ZE3-003	MOTOR UNIT, STARTER	1	-	-	-	1414796 -----	EDD2,EDS2,EDS6,ENT2,LKE,LXE2,LXE4,PAE2,PXE8,QAE2,QAE6,QC2,QKA4,QKB2,QMEO,QNB2,QND,QNE2,QNE6,QNE8,QNK,QNR2,QNR6,QSC2,QWH2,QXE4,QXE6,QXE7,QXE8,QXE9,QXH9,SCK4,SM32,SME0,STC4,SXE4,VAAB,VC2,VCN2,VDB2,VDE2,VK2,VKB2,VKE4,VN27,VNS9,VPE4,VPE5,VPE7,VPE9,VS49,VSD4,VTH4,VWA2,VWE,VWT4,VXE2,VXE4,VXE6,VXE7,VXE9
			-	1	1	1	-----	EDD2,EDS2,EDS6,ENT2,PXE8,PXM8,QKB2,QNB2,QXE8,SM32,SM34,SXE4,VAAB,VC2,VCN2,VDB2,VDE2,VK2,VKB2,VKE4,VNS9,VPE4,VPE5,VPE7,VPE9,VS49,VSD4,VTH4,VWA2,VWE,VWT4
5	31211-ZE2-003	BRACKET, CENTER	1	1	1	1	-----	EDD2,EDS2,EDS6,ENT2,LKE,LXE2,LXE4,LXE8,PAE2,PXE8,PXM8,QAE2,QAE6,QC2,QKA4,QKB2,QMEO,QNB2,QND,QNE2,QNE6,QNE8,QNE9,QNK,QNR2,QNR6,QSC2,QTR2,QWH2,QXE4,QXE6,QXE7,QXE8,QXE9,QXEB,QXH9,SCK4,SM32,SM34,SME0,STC4,SXE4,SXE7,SXE8,SXE9,SXEB,VAAB,VC2,VC2N,VCN2,VDB2,VDE2,VE39,VEP7,VK2,VKB2,VKE4,VKE9,VME2,VMS2,VN27,VNG2,VNS9,VPE4,VPE5,VPE7,VPE9,VS49,VSD4,VTH4,VWA2,VWE,VWT4,VXE2,VXE4,VXE6,VXE7,VXE8,VXE9,VXEB
6	31212-ZE3-003	BRACKET, FR.	1	1	1	1	-----	EDD2,EDS2,EDS6,ENT2,LKE,LXE2,LXE4,LXE8,PAE2,PXE8,PXM8,QAE2,QAE6,QC2,QKA4,QKB2,QMEO,QNB2,QND,QNE2,QNE6,QNE8,QNE9,QNK,QNR2,QNR6,QSC2,QTR2,QWH2,QXE4,QXE6,QXE7,QXE8,QXE9,QXEB,QXH9,SCK4,SM32,SM34,SME0,STC4,SXE4,SXE7,SXE8,SXE9,SXEB,VAAB,VC2,VC2N,VCN2,VDB2,VDE2,VE39,VEP7,VK2,VKB2,VKE4,VKE9,VME2,VMS2,VN27,VNG2,VNS9,VPE4,VPE5,VPE7,VPE9,VS49,VSD4,VTH4,VWA2,VWE,VWT4,VXE2,VXE4,VXE6,VXE7,VXE8,VXE9,VXEB
7	31213-ZE2-003	GEAR, DRIVE PINION	1	1	1	1	-----	EDD2,EDS2,EDS6,ENT2,LKE,LXE2,LXE4,LXE8,PAE2,PXE8,PXM8,QAE2,QAE6,QC2,QKA4,QKB2,QMEO,QNB2,QND,QNE2,QNE6,QNE8,QNE9,QNK,QNR2,QNR6,QSC2,QTR2,QWH2,QXE4,QXE6,QXE7,QXE8,QXE9,QXEB,QXH9,SCK4,SM32,SM34,SME0,STC4,SXE4,SXE7,SXE8,SXE9,SXEB,VAAB,VC2,VC2N,VCN2,VDB2,VDE2,VE39,VEP7,VK2,VKB2,VKE4,VKE9,VME2,VMS2,VN27,VNG2,VNS9,VPE4,VPE5,VPE7,VPE9,VS49,VSD4,VTH4,VWA2,VWE,VWT4,VXE2,VXE4,VXE6,VXE7,VXE8,VXE9,VXEB
8	31215-ZE2-003	BRUSH	2	2	2	2	-----	EDD2,EDS2,EDS6,ENT2,LKE,LXE2,LXE4,LXE8,PAE2,PXE8,PXM8,QAE2,QAE6,QC2,QKA4,QKB2,QMEO,QNB2,QND,QNE2,QNE6,QNE8,QNE9,QNK,QNR2,QNR6,QSC2,QTR2,QWH2,QXE4,QXE6,QXE7,QXE8,QXE9,QXEB,QXH9,SCK4,SM32,SM34,SME0,STC4,SXE4,SXE7,SXE8,SXE9,SXEB,VAAB,VC2,VC2N,VCN2,VDB2,VDE2,VE39,VEP7,VK2,VKB2,VKE4,VKE9,VME2,VMS2,VN27,VNG2,VNS9,VPE4,VPE5,VPE7,VPE9,VS49,VSD4,VTH4,VWA2,VWE,VWT4,VXE2,VXE4,VXE6,VXE7,VXE8,VXE9,VXEB
9	31218-ZE3-003	YOKE COMP.	1	1	1	1	-----	EDD2,EDS2,EDS6,ENT2,LKE,LXE2,LXE4,LXE8,PAE2,PXE8,PXM8,QAE2,QAE6,QC2,QKA4,QKB2,QMEO,QNB2,QND,QNE2,QNE6,QNE8,QNE9,QNK,QNR2,QNR6,QSC2,QTR2,QWH2,QXE4,QXE6,QXE7,QXE8,QXE9,QXEB,QXH9,SCK4,SM32,SM34,SME0,STC4,SXE4,SXE7,SXE8,SXE9,SXEB,VAAB,VC2,VC2N,VCN2,VDB2,VDE2,VE39,VEP7,VK2,VKB2,VKE4,VKE9,VME2,VMS2,VN27,VNG2,VNS9,VPE4,VPE5,VPE7,VPE9,VS49,VSD4,VTH4,VWA2,VWE,VWT4,VXE2,VXE4,VXE6,VXE7,VXE8,VXE9,VXEB
10	31219-ZE2-003	SPRING, BRUSH RETURN	4	4	4	4	-----	EDD2,EDS2,EDS6,ENT2,LKE,LXE2,LXE4,LXE8,PAE2,PXE8,PXM8,QAE2,QAE6,QC2,QKA4,QKB2,QMEO,QNB2,QND,QNE2,QNE6,QNE8,QNE9,QNK,QNR2,QNR6,QSC2,QTR2,QWH2,QXE4,QXE6,QXE7,QXE8,QXE9,QXEB,QXH9,SCK4,SM32,SM34,SME0,STC4,SXE4,SXE7,SXE8,SXE9,SXEB,VAAB,VC2,VC2N,VCN2,VDB2,VDE2,VE39,VEP7,VK2,VKB2,VKE4,VKE9,VME2,VMS2,VN27,VNG2,VNS9,VPE4,VPE5,VPE7,VPE9,VS49,VSD4,VTH4,VWA2,VWE,VWT4,VXE2,VXE4,VXE6,VXE7,VXE8,VXE9,VXEB



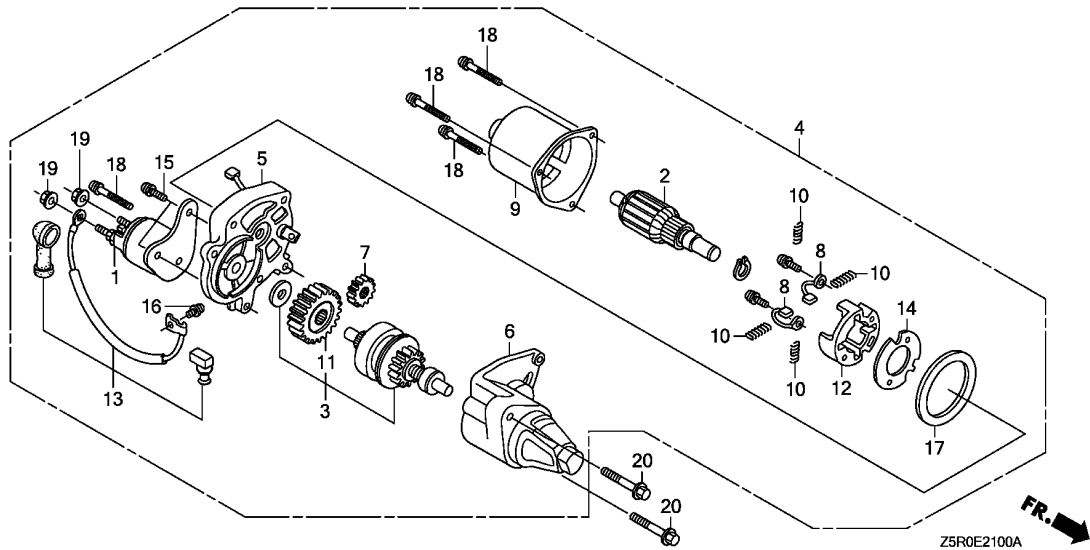

Ref. No.	Part No.	Description	Reqd. QTY				Serial No.	Parts catalogue code
			GX 390 U1	GX 390 R1	GX 390 U2	GX 390 R2		
11	31222-ZE3-791	GEAR, REDUCTION	1	1	1	1	-----	EDD2,EDS2,EDS6,ENT2,LKE,LXE2,LXE4,LXE8,PAE2,PXE8,PXM8,QAE2,QAE6,QC2,QKA4,QKB2,QMEO,QNB2,QND,QNE2,QNE6,QNE8,QNE9,QNK,QNR2,QNR6,QSC2,QTR2,QWH2,QXE4,QXE6,QXE7,QXE8,QXE9,QXEB,QXH9,SCK4,SM32,SM34,SME0,STC4,SXE4,SXE7,SXE8,SXE9,SXEB,VAA8,VC2,VC2N,VCN2,VDB2,VDE2,VE39,VEP7,VK2,VKB2,VKE4,VKE9,VME2,VMS2,VN27,VNG2,VNS9,VPE4,VPE5,VPE7,VPE9,VS49,VSD4,VTH4,VWA2,VWE,VWT4,VXE2,VXE4,VXE6,VXE7,VXE8,VXE9,VXEB
12	31231-ZE2-003	HOLDER, BRUSH	1	1	1	1	-----	EDD2,EDS2,EDS6,ENT2,LKE,LXE2,LXE4,LXE8,PAE2,PXE8,PXM8,QAE2,QAE6,QC2,QKA4,QKB2,QMEO,QNB2,QND,QNE2,QNE6,QNE8,QNE9,QNK,QNR2,QNR6,QSC2,QTR2,QWH2,QXE4,QXE6,QXE7,QXE8,QXE9,QXEB,QXH9,SCK4,SM32,SM34,SME0,STC4,SXE4,SXE7,SXE8,SXE9,SXEB,VAA8,VC2,VC2N,VCN2,VDB2,VDE2,VE39,VEP7,VK2,VKB2,VKE4,VKE9,VME2,VMS2,VN27,VNG2,VNS9,VPE4,VPE5,VPE7,VPE9,VS49,VSD4,VTH4,VWA2,VWE,VWT4,VXE2,VXE4,VXE6,VXE7,VXE8,VXE9,VXEB
13	31232-ZE3-003	WIRE, WATER COVER	1	1	1	1	-----	EDD2,EDS2,EDS6,ENT2,LKE,LXE2,LXE4,LXE8,PAE2,PXE8,PXM8,QAE2,QAE6,QC2,QKA4,QKB2,QMEO,QNB2,QND,QNE2,QNE6,QNE8,QNE9,QNK,QNR2,QNR6,QSC2,QTR2,QWH2,QXE4,QXE6,QXE7,QXE8,QXE9,QXEB,QXH9,SCK4,SM32,SM34,SME0,STC4,SXE4,SXE7,SXE8,SXE9,SXEB,VAA8,VC2,VC2N,VCN2,VDB2,VDE2,VE39,VEP7,VK2,VKB2,VKE4,VKE9,VME2,VMS2,VN27,VNG2,VNS9,VPE4,VPE5,VPE7,VPE9,VS49,VSD4,VTH4,VWA2,VWE,VWT4,VXE2,VXE4,VXE6,VXE7,VXE8,VXE9,VXEB
14	31233-ZE2-003	INSULATOR	1	1	1	1	-----	EDD2,EDS2,EDS6,ENT2,LKE,LXE2,LXE4,LXE8,PAE2,PXE8,PXM8,QAE2,QAE6,QC2,QKA4,QKB2,QMEO,QNB2,QND,QNE2,QNE6,QNE8,QNE9,QNK,QNR2,QNR6,QSC2,QTR2,QWH2,QXE4,QXE6,QXE7,QXE8,QXE9,QXEB,QXH9,SCK4,SM32,SM34,SME0,STC4,SXE4,SXE7,SXE8,SXE9,SXEB,VAA8,VC2,VC2N,VCN2,VDB2,VDE2,VE39,VEP7,VK2,VKB2,VKE4,VKE9,VME2,VMS2,VN27,VNG2,VNS9,VPE4,VPE5,VPE7,VPE9,VS49,VSD4,VTH4,VWA2,VWE,VWT4,VXE2,VXE4,VXE6,VXE7,VXE8,VXE9,VXEB

Ref. No.	Part No.	Description	Reqd. QTY				Serial No.	Parts catalogue code
			GX 390 U1	GX 390 R1	GX 390 U2	GX 390 R2		
15	90007-ZE2-003	BOLT-WASHER, 5X14	2	2	2	2	-----	EDD2,EDS2,EDS6,ENT2,LKE,LXE2,LXE4,LXE8,PAE2,PXE8,PXM8,QAE2,QAE6,QC2,QKA4,QKB2,QMEO,QNB2,QND,QNE2,QNE6,QNE8,QNE9,QNK,QNR2,QNR6,QSC2,QTR2,QWH2,QXE4,QXE6,QXE7,QXE8,QXE9,QXEB,QXH9,SCK4,SM32,SM34,SME0,STC4,SXE4,SXE7,SXE8,SXE9,SXEB,VAA8,VC2,VC2N,VCN2,VDB2,VDE2,VE39,VEP7,VK2,VKB2,VKE4,VKE9,VME2,VMS2,VN27,VNG2,VNS9,VPE4,VPE5,VPE7,VPE9,VS49,VSD4,VTH4,VWA2,VWE,VWT4,VXE2,VXE4,VXE6,VXE7,VXE8,VXE9,VXEB
16	90110-ZE2-003	SCREW-WASHER, 4X6	1	1	1	1	-----	EDD2,EDS2,EDS6,ENT2,LKE,LXE2,LXE4,LXE8,PAE2,PXE8,PXM8,QAE2,QAE6,QC2,QKA4,QKB2,QMEO,QNB2,QND,QNE2,QNE6,QNE8,QNE9,QNK,QNR2,QNR6,QSC2,QTR2,QWH2,QXE4,QXE6,QXE7,QXE8,QXE9,QXEB,QXH9,SCK4,SM32,SM34,SME0,STC4,SXE4,SXE7,SXE8,SXE9,SXEB,VAA8,VC2,VC2N,VCN2,VDB2,VDE2,VE39,VEP7,VK2,VKB2,VKE4,VKE9,VME2,VMS2,VN27,VNG2,VNS9,VPE4,VPE5,VPE7,VPE9,VS49,VSD4,VTH4,VWA2,VWE,VWT4,VXE2,VXE4,VXE6,VXE7,VXE8,VXE9,VXEB
17	91601-ZE2-003	PACKING	1	1	1	1	-----	EDD2,EDS2,EDS6,ENT2,LKE,LXE2,LXE4,LXE8,PAE2,PXE8,PXM8,QAE2,QAE6,QC2,QKA4,QKB2,QMEO,QNB2,QND,QNE2,QNE6,QNE8,QNE9,QNK,QNR2,QNR6,QSC2,QTR2,QWH2,QXE4,QXE6,QXE7,QXE8,QXE9,QXEB,QXH9,SCK4,SM32,SM34,SME0,STC4,SXE4,SXE7,SXE8,SXE9,SXEB,VAA8,VC2,VC2N,VCN2,VDB2,VDE2,VE39,VEP7,VK2,VKB2,VKE4,VKE9,VME2,VMS2,VN27,VNG2,VNS9,VPE4,VPE5,VPE7,VPE9,VS49,VSD4,VTH4,VWA2,VWE,VWT4,VXE2,VXE4,VXE6,VXE7,VXE8,VXE9,VXEB
18	93892-05032-18	SCREW-WASHER, 5X32	4	4	4	4	-----	EDD2,EDS2,EDS6,ENT2,LKE,LXE2,LXE4,LXE8,PAE2,PXE8,PXM8,QAE2,QAE6,QC2,QKA4,QKB2,QMEO,QNB2,QND,QNE2,QNE6,QNE8,QNE9,QNK,QNR2,QNR6,QSC2,QTR2,QWH2,QXE4,QXE6,QXE7,QXE8,QXE9,QXEB,QXH9,SCK4,SM32,SM34,SME0,STC4,SXE4,SXE7,SXE8,SXE9,SXEB,VAA8,VC2,VC2N,VCN2,VDB2,VDE2,VE39,VEP7,VK2,VKB2,VKE4,VKE9,VME2,VMS2,VN27,VNG2,VNS9,VPE4,VPE5,VPE7,VPE9,VS49,VSD4,VTH4,VWA2,VWE,VWT4,VXE2,VXE4,VXE6,VXE7,VXE8,VXE9,VXEB
19	94070-06080	NUT-WASHER, 6MM	2	2	2	2	-----	EDD2,EDS2,EDS6,ENT2,LKE,LXE2,LXE4,LXE8,PAE2,PXE8,PXM8,QAE2,QAE6,QC2,QKA4,QKB2,QMEO,QNB2,QND,QNE2,QNE6,QNE8,QNE9,QNK,QNR2,QNR6,QSC2,QTR2,QWH2,QXE4,QXE6,QXE7,QXE8,QXE9,QXEB,QXH9,SCK4,SM32,SM34,SME0,STC4,SXE4,SXE7,SXE8,SXE9,SXEB,VAA8,VC2,VC2N,VCN2,VDB2,VDE2,VE39,VEP7,VK2,VKB2,VKE4,VKE9,VME2,VMS2,VN27,VNG2,VNS9,VPE4,VPE5,VPE7,VPE9,VS49,VSD4,VTH4,VWA2,VWE,VWT4,VXE2,VXE4,VXE6,VXE7,VXE8,VXE9,VXEB
20	95701-08035-08	BOLT, FLANGE, 8X35	2	2	2	2	-----	EDD2,EDS2,EDS6,ENT2,LKE,LXE2,LXE4,LXE8,PAE2,PXE8,PXM8,QAE2,QAE6,QC2,QKA4,QKB2,QMEO,QNB2,QND,QNE2,QNE6,QNE8,QNE9,QNK,QNR2,QNR6,QSC2,QTR2,QWH2,QXE4,QXE6,QXE7,QXE8,QXE9,QXEB,QXH9,SCK4,SM32,SM34,SME0,STC4,SXE4,SXE7,SXE8,SXE9,SXEB,VAA8,VC2,VC2N,VCN2,VDB2,VDE2,VE39,VEP7,VK2,VKB2,VKE4,VKE9,VME2,VMS2,VN27,VNG2,VNS9,VPE4,VPE5,VPE7,VPE9,VS49,VSD4,VTH4,VWA2,VWE,VWT4,VXE2,VXE4,VXE6,VXE7,VXE8,VXE9,VXEB



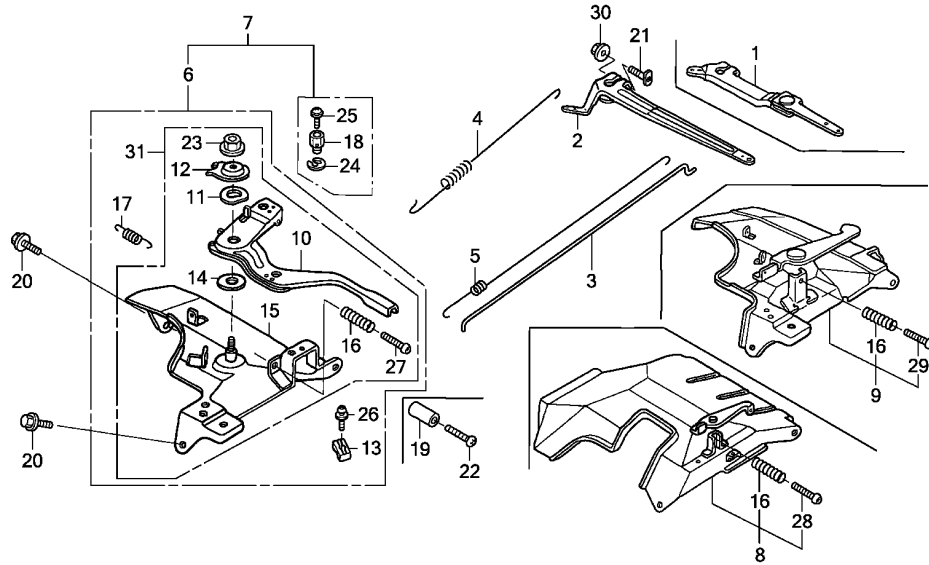

Ref. No.	L.O.N.	(Relative ref. Number) Description	F.R.T.
2		(1)	
2	1161A0	ARM, GOVERNOR	0.2
3	1161B1	ROD, GOVERNOR	0.3
4	1161C5	SPRING, GOVERNOR	0.2
5	1161C2	SPRING, THROTTLE RETURN	0.2
6		(7,8,9,31)	
	1161A5	CONTROL, THROTTLE/GOVERNOR ...	0.2
10	1161A8	LEVER, CONTROL	0.3
15	1161A2	BASE, CONTROL	0.3

2

Ref. No.	Part No.	Description	Reqd. QTY				Serial No.	Parts catalogue code
			GX 390 U1	GX 390 R1	GX 390 U2	GX 390 R2		
1	16550-ZE3-700	ARM COMP., GOVERNOR	1	1	-	1	ED6,EDD2,EDS2,EDS6,EDT6,EN6,ENT2,QKB2,VAC2,VC2,VC2N,VCN2,VD2,VDB2,VKB2,VKE4,VKE9,VKX4,VKX9,VMS2,VWA2,VVC,VVE,VVS,VXG,HA2,HJA2,LKE,LX2,LXE2,LXE4,LXE8,LXQ4,LXU,PA2,PAE2,PXE8,PXM8,PXU,PXU4,QA2,QA26,QAA2,QAE2,QAE6,QAW,QC2,QDW9,QE,QHB4,QK4,QKA4,QME0,QNB2,QND,QNE2,QNE6,QNE8,QNE9,QNK,QNR2,QNR6,QSC2,QTR2,QWA2,QWA4,QWC4,QWH2,QWT2,QXB,QXB7,QXB9,QXC4,QXC6,QXC9,QXE4,QXE6,QXE7,QXE8,QXE9,QXEB,QXH9,QXQ4,QXQ7,QXS4,QXU,SCK4,SHQ4,SM32,SM34,SMC1,SMD3,SME0,SME6,SMX2,SMX4,SNC,STC4,SWA4,SWB,SXB7,SXB9,SXE4,SXE7,SXE8,SXE9,SXEB,SXQ4,SXU,VA2,VAA1,VAA8,VAG2,VDE2,VE39,VEP7,VEP9,VK2,VM2,VMA2,VME2,VN17,VN27,VNG1,VNG2,VNS9,VPE4,VPE5,VPE7,VPE9,VPX4,VPX5,VPX7,VPX9,VS39,VS49,VSD,VSD4,VSD7,VSD9,VTH4,VVC7,VVC9,VVT4,VX39,VX8,VXB,VXB7,VXB9,VXE2,VXE4,VXE6,VXE7,VXE8,VXE9,VXEB,VXG2,VXP7,VXQ4	
2	16551-ZE3-000	ARM, GOVERNOR	1	1	1	1	ED6,EDD2,EDS2,EDS6,EDT6,EN6,ENT2,HA2,HJA2,LKE,LX2,LXE2,LXE4,LXE8,LXQ4,LXU,PA2,PAE2,PXE8,PXM8,PXU,PXU4,QA2,QA26,QAA2,QAE2,QAE6,QAW,QC2,QDW9,QE,QHB4,QK4,QKA4,QME0,QNB2,QND,QNE2,QNE6,QNE8,QNE9,QNK,QNR2,QNR6,QSC2,QTR2,QWA2,QWA4,QWC4,QWH2,QWT2,QXB,QXB7,QXB9,QXC4,QXC6,QXC9,QXE4,QXE6,QXE7,QXE8,QXE9,QXEB,QXH9,QXQ4,QXQ7,QXS4,QXU,SCK4,SHQ4,SM32,SM34,SMC1,SMD3,SME0,SME6,SMX2,SMX4,SNC,STC4,SWA4,SWB,SXB7,SXB9,SXE4,SXE7,SXE8,SXE9,SXEB,SXQ4,SXU,VAA1,VAA8,VKE4,VKE9,VKX4,VKX9,VS49,VSD4,VTH4,VVS,VVT4,VX39,VX8,VXB,VXB7,VXB9,VXE2,VXE4,VXE6,VXE7,VXE8,VXE9,VXEB,VXG2,VXP7,VXQ4	
3	16555-ZE3-000	ROD, GOVERNOR	1	1	1	1		
4	16561-ZE3-000	SPRING, GOVERNOR(L=137.5MM) -	1	1	1	-	ED6,EDD2,EDS2,EDS6,EDT6,EN6,ENT2,HA2,HJA2,LKE,LX2,LXE2,LXE4,LXE8,LXQ4,LXU,PA2,PAE2,PXE8,PXM8,PXU,PXU4,QA2,QA26,QAA2,QAE2,QAE6,QAW,QC2,QDW9,QE,QHB4,QK4,QKA4,QME0,QNB2,QND,QNE2,QNE6,QNE8,QNE9,QNK,QNR2,QNR6,QSC2,QTR2,QWA2,QWA4,QWC4,QWH2,QWT2,QXB,QXB7,QXB9,QXC4,QXC6,QXC9,QXE4,QXE6,QXE7,QXE8,QXE9,QXEB,QXH9,QXQ4,QXQ7,QXS4,QXU,SCK4,SHQ4,SM32,SM34,SMC1,SMD3,SME0,SME6,SMX2,SMX4,SNC,STC4,SWA4,SWB,SXB7,SXB9,SXE4,SXE7,SXE8,SXE9,SXEB,SXQ4,SXU,VAA1,VAA8,VKE4,VKE9,VKX4,VKX9,VS49,VSD4,VTH4,VVS,VVT4,VX39,VX8,VXB,VXB7,VXB9,VXE2,VXE4,VXE6,VXE7,VXE8,VXE9,VXEB,VXG2,VXP7,VXQ4	
	16561-ZE3-710	SPRING, GOVERNOR(L=132.0MM) -	1	1	-	-	ED6,EDD2,EDS2,EDS6,EDT6,EN6,ENT2,HA2,HJA2,LKE,LX2,LXE2,LXE4,LXE8,LXQ4,LXU,PA2,PAE2,PXE8,PXM8,PXU,PXU4,QA2,QA26,QAA2,QAE2,QAE6,QAW,QC2,QDW9,QE,QHB4,QK4,QKA4,QME0,QNB2,QND,QNE2,QNE6,QNE8,QNE9,QNK,QNR2,QNR6,QSC2,QTR2,QWA2,QWA4,QWC4,QWH2,QWT2,QXB,QXB7,QXB9,QXC4,QXC6,QXC9,QXE4,QXE6,QXE7,QXE8,QXE9,QXEB,QXH9,QXQ4,QXQ7,QXS4,QXU,SCK4,SHQ4,SM32,SM34,SMC1,SMD3,SME0,SME6,SMX2,SMX4,SNC,STC4,SWA4,SWB,SXB7,SXB9,SXE4,SXE7,SXE8,SXE9,SXEB,SXQ4,SXU,VAA1,VAA8,VKE4,VKE9,VKX4,VKX9,VS49,VSD4,VTH4,VVS,VVT4,VX39,VX8,VXB,VXB7,VXB9,VXE2,VXE4,VXE6,VXE7,VXE8,VXE9,VXEB,VXG2,VXP7,VXQ4	
	16561-ZF6-T21	SPRING, GOVERNOR	1	1	-	-	VAC2,VAG2,VC2,VC2N,VCN2,VD2,VDB2,VK2,VKB2,VMS2,VSD,VSD7,VSD9,VWA2,VVC,VVC7,VVC9,VX8,VXE8,VXG	
	16561-ZF6-W31	1	-	-	-	1277800 VA2,VDE2,VEP7,VM2,VMA2,VME2,VN17,VN27,VNG1,VNG2,VNS9,VVE,VXB,VXB7,VXB9,VXE2,VXE4,VXE6,VXE7,VXE9,VXEB,VXP7,VXQ4	

Ref. No.	Part No.	Description	Reqd. QTY				Serial No.	Parts catalogue code
			GX 390 U1	GX 390 R1	GX 390 U2	GX 390 R2		
(4)	16561-ZF6-W32	SPRING, GOVERNOR	1	-	-	-	1277801	VA2,VDE2,VEP7,VM2,VMA2,VME2,VN17,VN27,VNG1,VNG2,VNS9,VVE,VXB VXB7,VXB9,VXE2,VXE4,VXE6,VXE7,VXE9,VXEB,VXP7,VXQ4 VDE2,VN17,VNG1,VNS9,VVE ED6,EDD2,EN6,ENT2,PXM8,VWS EDS6,EDT6
	16561-ZE3-000	SPRING, GOVERNOR(L=137.5MM) .	-	-	-	1		
	16561-ZK6-D70	SPRING, GOVERNOR	-	-	-	1		
5	16562-ZE3-000	SPRING, THROTTLE RETURN	1	1	1	1		HA2,HJA2,LKE,LX2,LXE2,LXE4,LXE8,LXQ4,LXU,PA2,PAE2,PXE8,PXM8 PXU,PXU4,QA2,QA26,QAA2,QAE2,QAE6,QAW,QC2,QDW9,QE,QHB4,QK4,QKA4 QME0,QNB2,QND,QNE2,QNE6,QNE8,QNE9,QNK,QNR2,QNR6,QSC2,QTR2,QWA2 QWA4,QWC4,QWH2,QWT2,QXB,QXB7,QXB9,QXC4,QXC6,QXC9,QXE4,QXE6 QXE7,QXE8,QXE9,QXEB,QXH9,QXQ4,QXQ7,QXS4,QXU,SCK4,SM32 SM34,SMC1,SMD3,SME0,SME6,SMX2,SMX4,SNC,STC4,SWA4,SWB,SWB7,SWB9 SXE4,SXE7,SXE8,SXE9,SXEB,SXQ4,SXU,VA2,VAA1,VAA8,VAG2,VDE2,VE39 VEP7,VEP9,VK2,VKE4,VKE9,VKX4,VKX9,VM2,VMA2,VME2,VN17,VN27,VNG1 VNG2,VNS9,VPE4,VPE5,VPE7,VPE9,VPX4,VPX5,VPX7,VPX9,VS39,VS49 VSD,VSD4,VSD7,VSD9,VTH4,VWC7,VWC9,VWT4,VX39,VX8,VXB,VXB7,VXB9 VXE2,VXE4,VXE6,VXE7,VXE8,VXE9,VXEB,VXG2,VXP7,VXQ4 ED6,EDD2,EDS2,EDS6,EDT6,EN6,ENT2,QKB2,VAC2,VC2,VC2N,VCN2,VD2 VDB2,VKB2,VMS2,VWA2,VWC,VVE,VWS,VXG
	16562-ZE3-700	1	1	-	1		
6	16570-ZE3-W20	CONTROL ASSY. (REMOTE)	1	1	-	-		HA2,HJA2,LX2,LXE2,LXE4,LXE8,LXQ4,LXU,PA2,PAE2,PXE8,PXM8,PXU PXU4,QA2,QA26,QAA2,QAE2,QAE6,QAW,QE,QKB2,QME0,QNB2,QND,QNE2 QNE6,QNE8,QNE9,QNR2,QNR6,QSC2,QWA2,QWA4,QWC4,QWH2,QWT2,QXB QXB7,QXB9,QXC4,QXC6,QXC9,QXE4,QXE6,QXE7,QXE8,QXE9,QXEB,QXH9 QXQ4,QXQ7,QXS4,QXU,SHQ4,SME0,SWA4,SWB,SWB7,SWB9,SXE4,SXE7,SXE8 SXE9,SXEB,SXQ4,SXU,VA2,VM2,VMA2,VME2 PXU4,QXE8,QXU,SXE4
	16500-Z5T-810	CONTROL ASSY. (REMOTE) (ROD) ..	-	-	1	1		
7	16570-ZE3-W40	CONTROL ASSY. (REMOTE) (WITH PLUG)	1	-	-	-		LKE
	16570-ZE3-W10	CONTROL ASSY. (REMOTE)	1	-	-	-		QC2,QDW9,QHB4,QK4,QKA4,QNK,QTR2,SCK4,SM32,SM34,SMC1,SMD3,SME6 SMX2,SMX4,SNC,STC4 SM32,SM34,SMX2
	16500-Z5T-800	-	-	1	-		
8	16570-ZE3-700	CONTROL ASSY.	1	1	-	-		ED6,EDD2,EN6,ENT2,VAA1,VAA8,VKE4,VKE9,VKX4,VKX9,VS49,VSD4,VTH4 VWC,VVE EDS2,EDS6,EDT6,VWS ED6,EDD2,EN6,ENT2 EDS6,EDT6,VWS
	16570-ZE3-710	1	1	-	-		VAC2,VAG2,VC2,VC2N,VCN2,VD2,VDB2,VK2,VKB2,VMS2,VPE4,VPE5,VPX4 VPX5,VSD,VWA2,VWT4,VX8,VXE8,VXG,VXG2
	16500-Z5T-880	-	-	-	1		VE39,VEP9,VPE7,VPE9,VPX7,VPX9,VS39,VSD7,VSD9,VWC7,VWC9,VX39
	16500-Z5T-890	-	-	-	1		VE39,VEP9,VPE7,VPE9,VPX7,VPX9,VS39,VSD7,VSD9,VWC7,VWC9,VX39
9	16570-ZE3-721	CONTROL ASSY.	1	1	-	-		VEP9,VPE7,VPE9,VPX7,VPX9,VS39,VWC7,VWC9
	16570-ZK3-D20	1	-	-	-	1188245	HA2,HJA2,LKE,LX2,LXE2,LXE4,LXE8,LXQ4,LXU,PA2,PAE2,PXE8,PXM8 PXU,PXU4,QA2,QA26,QAA2,QAE2,QAE6,QAW,QC2,QDW9,QE,QHB4,QK4,QKA4 QKB2,QME0,QNB2,QND,QNE2,QNE6,QNE8,QNE9,QNK,QNR2,QNR6,QSC2,QTR2 QWA2,QWA4,QWC4,QWH2,QWT2,QXB,QXB7,QXB9,QXC4,QXC6,QXC9,QXE4 QXE6,QXE7,QXE8,QXE9,QXEB,QXH9,QXQ4,QXQ7,QXS4,QXU,SCK4,SHQ4 SM32,SM34,SMC1,SMD3,SME0,SME6,SMX2,SMX4,SNC,STC4,SWA4,SWB,SWB7 SWB9,SXE4,SXE7,SXE8,SXE9,SXEB,SXQ4,SXU,VA2,VDE2,VEP7,VM2,VMA2 VME2,VXB,VXB7,VXB9,VXE2,VXE4,VXE6,VXE7,VXE9,VXEB,VXP7,VXQ4 VN17,VN27,VNG1,VNG2,VNS9
	16570-ZK3-D21	1	-	-	-	1188246	
	16571-ZE3-W00	LEVER, CONTROL	1	1	1	1		
	16571-ZE3-W10	1	1	-	-		



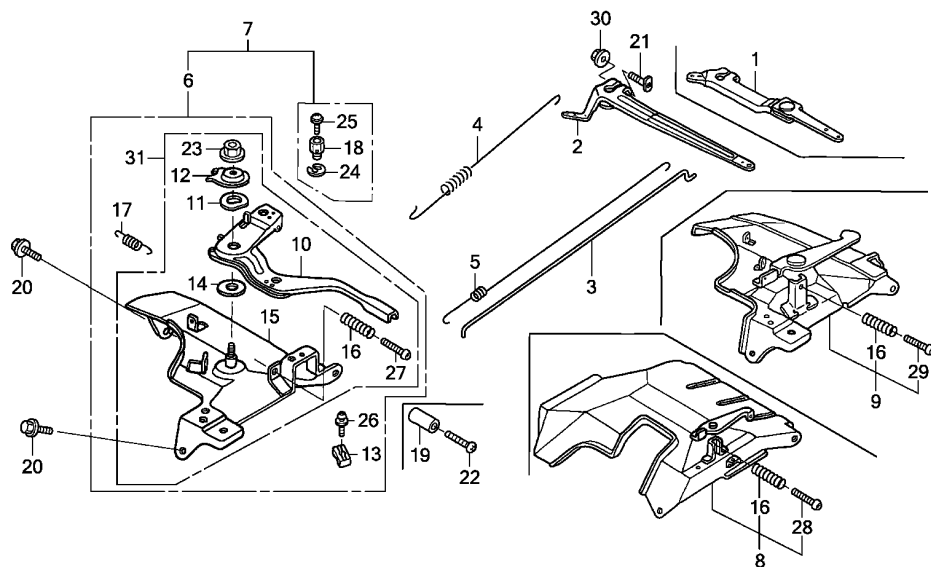

FR. Z5R0E2200B



Ref. No.	Part No.	Description	Reqd. QTY				Serial No.	Parts catalogue code
			GX 390 U1	GX 390 R1	GX 390 U2	GX 390 R2		
11	16574-ZE1-000	SPRING, LEVER	1	1	1	1	-----	HA2,HJA2,LKE,LX2,LXE2,LXE4,LXE8,LXQ4,LXU,PA2,PAE2,PXE8,PXM8 PXU,PXU4,QA2,QA26,QAA2,QAE2,QAE6,QAW,QC2,QDW9,QE,QHB4,QK4,QKA4 QKB2,QME0,QNB2,QND,QNE2,QNE6,QNE8,QNE9,QNK,QNR2,QNR6,QSC2,QTR2 QWA2,QWA4,QWC4,QWH2,QWT2,QXB,QXB7,QXB9,QXC4,QXC6,QXC9,QXE4 QXE6,QXE7,QXE8,QXE9,QXEB,QXH9,QXQ4,QXQ7,QXS4,QXU,SCK4,SHQ4 SM32,SM34,SMC1,SMD3,SME0,SME6,SMX2,SMX4,SNC,STC4,SWA4, SXB, SXB7 SXB9,SXE4,SXE7,SXE8,SXE9,SXEB,SXQ4,SXU,VA2,VDE2,VEP7,VM2,VMA2 VME2,VN17,VN27,VNG1,VNG2,VNS9,VXB,VXB7,VXB9,VXE2,VXE4,VXE6 VXE7,VXE9,VXEB,VXP7,VXQ4
12	16575-ZE2-W00	WASHER, CONTROL LEVER	1	1	1	1	-----	HA2,HJA2,LKE,LX2,LXE2,LXE4,LXE8,LXQ4,LXU,PA2,PAE2,PXE8,PXM8 PXU,PXU4,QA2,QA26,QAA2,QAE2,QAE6,QAW,QC2,QDW9,QE,QHB4,QK4,QKA4 QKB2,QME0,QNB2,QND,QNE2,QNE6,QNE8,QNE9,QNK,QNR2,QNR6,QSC2,QTR2 QWA2,QWA4,QWC4,QWH2,QWT2,QXB,QXB7,QXB9,QXC4,QXC6,QXC9,QXE4 QXE6,QXE7,QXE8,QXE9,QXEB,QXH9,QXQ4,QXQ7,QXS4,QXU,SCK4,SHQ4 SM32,SM34,SMC1,SMD3,SME0,SME6,SMX2,SMX4,SNC,STC4,SWA4, SXB, SXB7 SXB9,SXE4,SXE7,SXE8,SXE9,SXEB,SXQ4,SXU,VA2,VDE2,VEP7,VM2,VMA2 VME2,VN17,VN27,VNG1,VNG2,VNS9,VXB,VXB7,VXB9,VXE2,VXE4,VXE6 VXE7,VXE9,VXEB,VXP7,VXQ4
13	16576-891-000	HOLDER, CABLE	1	1	1	1	-----	HA2,HJA2,LKE,LX2,LXE2,LXE4,LXE8,LXQ4,LXU,PA2,PAE2,PXE8,PXM8 PXU,PXU4,QA2,QA26,QAA2,QAE2,QAE6,QAW,QC2,QDW9,QE,QHB4,QK4,QKA4 QKB2,QME0,QNB2,QND,QNE2,QNE6,QNE8,QNE9,QNK,QNR2,QNR6,QSC2,QTR2 QWA2,QWA4,QWC4,QWH2,QWT2,QXB,QXB7,QXB9,QXC4,QXC6,QXC9,QXE4 QXE6,QXE7,QXE8,QXE9,QXEB,QXH9,QXQ4,QXQ7,QXS4,QXU,SCK4,SHQ4 SM32,SM34,SMC1,SMD3,SME0,SME6,SMX2,SMX4,SNC,STC4,SWA4, SXB, SXB7 SXB9,SXE4,SXE7,SXE8,SXE9,SXEB,SXQ4,SXU,VA2,VM2,VMA2,VME2

Ref. No.	Part No.	Description	Reqd. QTY				Serial No.	Parts catalogue code
			GX 390 U1	GX 390 R1	GX 390 U2	GX 390 R2		
14	16578-ZE1-000	SPACER, CONTROL LEVER	1	1	1	1	HA2,HJA2,LKE,LX2,LXE2,LXE4,LXE8,LXQ4,LXU,PA2,PAE2,PXE8,PXM8 PXU,PXU4,QA2,QA26,AAA2,AAE2,AAE6,QAW,QC2,QDW9,QE,QHB4,QK4,QKA4 QKB2,QME0,QNB2,QND,QNE2,QNE6,QNE8,QNE9,QNK,QNR2,QNR6,QSC2,QTR2 QWA2,QWA4,QWC4,QWH2,QWT2,QXB,QXB7,QXB9,QXC4,QXC6,QXC9,QXE4 QXE6,QXE7,QXE8,QXE9,QXEB,QXH9,QXQ4,QXQ7,QXS4,QXU,SCK4,SHQ4 SM32,SM34,SMC1,SMD3,SME0,SME6,SMX2,SMX4,SNC,STC4,SWA4,SWB,SWB7 SXB9,SXE4,SXE7,SXE8,SXE9,SXEB,SXQ4,SXU,VA2,VDE2,VEP7,VM2,VMA2 VME2,VN17,VN27,VNG1,VNG2,VNS9,VXB,VXB7,VXB9,VXE2,VXE4,VXE6 VXE7,VXE9,VXEB,VXP7,VXQ4	
15	16581-ZE3-W00	BASE COMP., CONTROL(###)	1	1	-	-	HA2,HJA2,LKE,LX2,LXE2,LXE4,LXE8,LXQ4,LXU,PA2,PAE2,PXE8,PXM8 PXU,PXU4,QA2,QA26,AAA2,AAE2,AAE6,QAW,QC2,QDW9,QE,QHB4,QK4,QKA4 QKB2,QME0,QNB2,QND,QNE2,QNE6,QNE8,QNE9,QNK,QNR2,QNR6,QSC2,QTR2 QWA2,QWA4,QWC4,QWH2,QWT2,QXB,QXB7,QXB9,QXC4,QXC6,QXC9,QXE4 QXE6,QXE7,QXE8,QXE9,QXEB,QXH9,QXQ4,QXQ7,QXS4,QXU,SCK4,SHQ4 SM32,SM34,SMC1,SMD3,SME0,SME6,SMX2,SMX4,SNC,STC4,SWA4,SWB,SWB7 SXB9,SXE4,SXE7,SXE8,SXE9,SXEB,SXQ4,SXU,VA2,VDE2,VM2,VMA2,VME2 VNG1,VNG2,VXB,VXE2,VXE4,VXE6,VXEB,VXQ4	
	16580-Z5T-000	BASE COMP., CONTROL	-	-	1	1	PXE8,PXM8,PXU,PXU4,QXE8,QXU,SM32,SM34,SMX2,SXE4	
16	16584-883-300	SPRING, CONTROL ADJUSTING ...	1	1	1	1		
17	16592-883-310	SPRING, CABLE RETURN	1	1	1	1	HA2,HJA2,LKE,LX2,LXE2,LXE4,LXE8,LXQ4,LXU,PA2,PAE2,PXE8,PXM8 PXU,PXU4,QA2,QA26,AAA2,AAE2,AAE6,QAW,QC2,QDW9,QE,QHB4,QK4,QKA4 QKB2,QME0,QNB2,QND,QNE2,QNE6,QNE8,QNE9,QNK,QNR2,QNR6,QSC2,QTR2 QWA2,QWA4,QWC4,QWH2,QWT2,QXB,QXB7,QXB9,QXC4,QXC6,QXC9,QXE4 QXE6,QXE7,QXE8,QXE9,QXEB,QXH9,QXQ4,QXQ7,QXS4,QXU,SCK4,SHQ4 SM32,SM34,SMC1,SMD3,SME0,SME6,SMX2,SMX4,SNC,STC4,SWA4,SWB,SWB7 SXB9,SXE4,SXE7,SXE8,SXE9,SXEB,SXQ4,SXU,VA2,VM2,VMA2,VME2 VNG1,VNG2,VXB,VXE2,VXE4,VXE6,VXEB,VXQ4	
18	16594-883-010	HOLDER, WIRE	1	-	1	-	LKE,QC2,QDW9,QHB4,QK4,QKA4,QNK,QTR2,SCK4,SM32,SM34,SMC1,SMD3 SME6,SMX2,SMX4,SNC,STC4	
19	16599-ZG1-M10	COLLAR, STOPPER	(1)	(1)	(1)	-	LKE,LXE4,LXQ4,QE,QHB4,QK4,QKA4,QME0,QWA4,QWC4,QXB,QXB7,QXB9 QXC4,QXE4,QXE7,QXE9,QXEB,QXH9,QXQ4,QXQ7,SCK4,SHQ4,SMC1,SMD3 SME0,SME6,SNC,STC4,SWA4,SWB,SWB7,SWB9,SXE4,SXE7,SXE9,SXEB,SXQ4 VE39,VEP7,VEP9,VN17,VN27,VNG1,VNG2,VNS9,VPE4,VPE5,VPE7,VPE9 VPX4,VPX5,VPX7,VPX9,VS39,VSD,VSD7,VSD9,VWC7,VWC9,VWT4,VX39,VXB VXB7,VXB9,VXE4,VXE7,VXE9,VXEB,VXP7,VXQ4	
20	90013-883-000	BOLT, FLANGE, 6X12(CT200) ...	2	2	2	2		
21	90015-ZE5-010	BOLT, GOVERNOR ARM	1	1	1	1		
22	90016-ZG9-N30	SCREW, RECESSED, 5X25	(1)	(1)	(1)	-	LKE,LXE4,LXQ4,QE,QHB4,QK4,QKA4,QME0,QWA4,QWC4,QXB,QXB7,QXB9 QXC4,QXE4,QXE7,QXE9,QXEB,QXH9,QXQ4,QXQ7,SCK4,SHQ4,SMC1,SMD3 SME0,SME6,SNC,STC4,SWA4,SWB,SWB7,SWB9,SXE4,SXE7,SXE9,SXEB,SXQ4 VE39,VEP7,VEP9,VN17,VN27,VNG1,VNG2,VNS9,VPE4,VPE5,VPE7,VPE9 VPX4,VPX5,VPX7,VPX9,VS39,VSD,VSD7,VSD9,VWC7,VWC9,VWT4,VX39,VXB VXB7,VXB9,VXE4,VXE7,VXE9,VXEB,VXP7,VXQ4	
23	90114-SA0-000	NUT, SELF-LOCK, 6MM	1	1	1	1	HA2,HJA2,LKE,LX2,LXE2,LXE4,LXE8,LXQ4,LXU,PA2,PAE2,PXE8,PXM8 PXU,PXU4,QA2,QA26,AAA2,AAE2,AAE6,QAW,QC2,QDW9,QE,QHB4,QK4,QKA4 QKB2,QME0,QNB2,QND,QNE2,QNE6,QNE8,QNE9,QNK,QNR2,QNR6,QSC2,QTR2 QWA2,QWA4,QWC4,QWH2,QWT2,QXB,QXB7,QXB9,QXC4,QXC6,QXC9,QXE4 QXE6,QXE7,QXE8,QXE9,QXEB,QXH9,QXQ4,QXQ7,QXS4,QXU,SCK4,SHQ4 SM32,SM34,SMC1,SMD3,SME0,SME6,SMX2,SMX4,SNC,STC4,SWA4,SWB,SWB7 SXB9,SXE4,SXE7,SXE8,SXE9,SXEB,SXQ4,SXU,VA2,VDE2,VEP7,VM2,VMA2 VME2,VN17,VN27,VNG1,VNG2,VNS9,VXB,VXB7,VXB9,VXE2,VXE4,VXE6 VXE7,VXE9,VXEB,VXP7,VXQ4	
24	90605-230-000	CIRCLIP, 5MM	1	-	1	-	LKE,QC2,QDW9,QHB4,QK4,QKA4,QNK,QTR2,SCK4,SM32,SM34,SMC1,SMD3 SME6,SMX2,SMX4,SNC,STC4	
25	93500-04006-0H	SCREW, PAN, 4X6	1	-	1	-	LKE,QC2,QDW9,QHB4,QK4,QKA4,QNK,QTR2,SCK4,SM32,SM34,SMC1,SMD3 SME6,SMX2,SMX4,SNC,STC4	



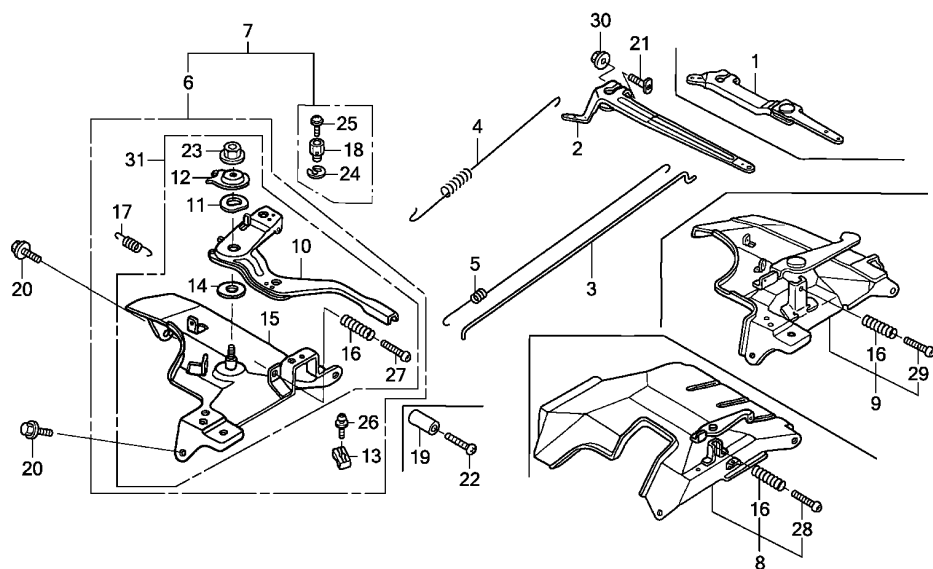

Z5R0E2200B

Ref. No.	Part No.	Description	Reqd. QTY				Serial No.	Parts catalogue code
			GX 390 U1	GX 390 R1	GX 390 U2	GX 390 R2		
26	93500-05016-0A	SCREW, PAN, 5X16	1	1	1	1	HA2,HJA2,LKE,LX2,LXE2,LXE4,LXE8,LXQ4,LXU,PA2,PAE2,PXE8,PXM8 PXU,PXU4,QA2,QA26,QAA2,QAE2,QAE6,QAW,QC2,QDW9,QE,QHB4,QK4,QKA4 QKB2,QME0,QNB2,QND,QNE2,QNE6,QNE8,QNE9,QNK,QNR2,QNR6,QSC2,QTR2 QWA2,QWA4,QWC4,QWH2,QWT2,QXB,QXB7,QXB9,QXC4,QXC6,QXC9,QXE4 QXE6,QXE7,QXE8,QXE9,QXEB,QXH9,QXQ4,QXQ7,QXS4,QXU,SCK4,SHQ4 SM32,SM34,SMC1,SMD3,SME0,SME6,SMX2,SMX4,SNC,STC4,SWA4,SXB,SXB7 SXB9,SXE4,SXE7,SXE8,SXE9,SXEB,SXQ4,SXU,VA2,VM2,VMA2,VME2	
27	93500-05032-0A	SCREW, PAN, 5X32	1	1	1	1	HA2,HJA2,LKE,LX2,LXE2,LXE4,LXE8,LXQ4,LXU,PA2,PAE2,PXE8,PXM8 PXU,PXU4,QA2,QA26,QAA2,QAE2,QAE6,QAW,QC2,QDW9,QE,QHB4,QK4,QKA4 QKB2,QME0,QNB2,QND,QNE2,QNE6,QNE8,QNE9,QNK,QNR2,QNR6,QSC2,QTR2 QWA2,QWA4,QWC4,QWH2,QWT2,QXB,QXB7,QXB9,QXC4,QXC6,QXC9,QXE4 QXE6,QXE7,QXE8,QXE9,QXEB,QXH9,QXQ4,QXQ7,QXS4,QXU,SCK4,SHQ4 SM32,SM34,SMC1,SMD3,SME0,SME6,SMX2,SMX4,SNC,STC4,SWA4,SXB,SXB7 SXB9,SXE4,SXE7,SXE8,SXE9,SXEB,SXQ4,SXU,VA2,VM2,VMA2,VME2 VME2,VN17,VN27,VNG1,VNG2,VNS9,VXB,VXB7,VXB9,VXE2,VXE4,VXE6 VXE7,VXE9,VXEB,VXP7,VXQ4	
28	93500-05035-0A	SCREW, PAN, 5X35	1	1	-	1	ED6,EDD2,EDS2,EDS6,EDT6,EN6,ENT2,VAA1,VAA8,VKE4,VKE9,VKX4,VKX9 VS49,VSD4,VTH4,VVC,VVE,VWS	
29	93500-05045-0A	SCREW, PAN, 5X45	1	1	-	-	VAC2,VAG2,VC2,VC2N,VCN2,VD2,VDB2,VE39,VEP9,VK2,VKB2,VMS2,VPE4 VPE5,VPE7,VPE9,VPX4,VPX5,VPX7,VPX9,VS39,VSD,VSD7,VSD9,VWA2 VWC7,VWC9,VWT4,VX39,VX8,VXE8,VXG,VXG2	
30	94050-06000	NUT, FLANGE, 6MM	1	1	1	1		
31	16570-ZE3-W00	CONTROL ASSY. (STD.)	1	1	-	-	VDE2,VXB,VXE2,VXE4,VXE6,VXEB,VXQ4	
	16570-ZK3-720	CONTROL ASSY.	1	1	-	-	VN17,VN27,VNS9	
	16570-ZE3-W30		1	1	-	-	VNG1,VNG2	
	16570-ZK3-870		1	-	-	-	VEP7,VXB7,VXB9,VXE7,VXE9,VXP7	

E-22-20

AUTO THROTTLE

K 1

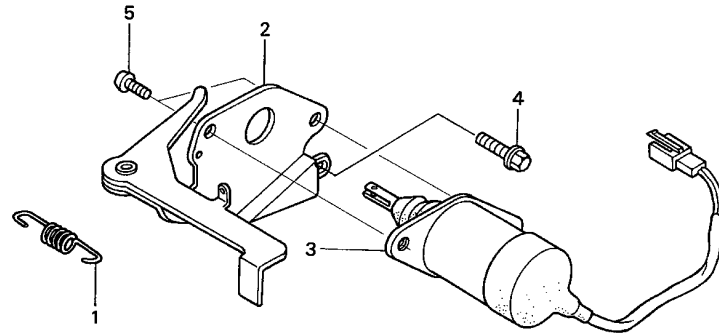

Z5R0-E2220

Ref. No.	L.O.N.	(Relative ref. Number) Description	F.R.T.
1	8101Q9	SPRING, CHOKE RETURN	0.1
2	8101H1	LEVER, THROTTLE	0.2
3	6211C5	SOLENOID, AUTO THROTTLE	0.3

Ref. No.	Part No.	Description	Reqd. QTY				Serial No.	Parts catalogue code
			GX 390 U1	GX 390 R1	GX 390 U2	GX 390 R2		
1	16268-893-000	SPRING, CHOKE RETURN	1	1	-	1	-----	ED6,EDD2,EDS2,EDS6,EDT6,EN6,ENT2,VC2,VC2N,VD2,VDB2,VMS2,VWC,VWE,VWS,VXG
2	17850-ZD1-E30	LEVER COMP., THROTTLE	1	1	-	1	-----	ED6,EDD2,EDS2,EDS6,EDT6,EN6,ENT2,VC2,VC2N,VD2,VDB2,VMS2,VWC,VWE,VWS,VXG
3	36160-ZB4-013	SOLENOID ASSY.	1	-	-	-	-----	VC2N
	36160-ZB4-003	1	-	-	-	-----	VMS2
	36160-ZB4-013	1	-	-	-	1444979	ED6,EDD2,EDS2,EDS6,EDT6,EN6,ENT2,VC2,VD2,VDB2,VWC,VWE,VWS,VXG
		1	-	-	-	1444980	ED6,EDD2,EDS2,EDS6,EDT6,EN6,ENT2,VC2,VD2,VDB2,VWC,VWE,VWS,VXG
4	90013-883-000	BOLT, FLANGE, 6X12(CT200) ...	1	1	-	1	-----	ED6,EDD2,EDS2,EDS6,EDT6,EN6,ENT2,VC2,VC2N,VD2,VDB2,VMS2,VWC,VWE,VWS,VXG
5	93500-05008-0A	SCREW, PAN, 5X8	2	2	-	2	-----	ED6,EDD2,EDS2,EDS6,EDT6,EN6,ENT2,VC2,VC2N,VD2,VDB2,VMS2,VWC,VWE,VWS,VXG

2

E-23

CONTROL BOX(1)

K 2

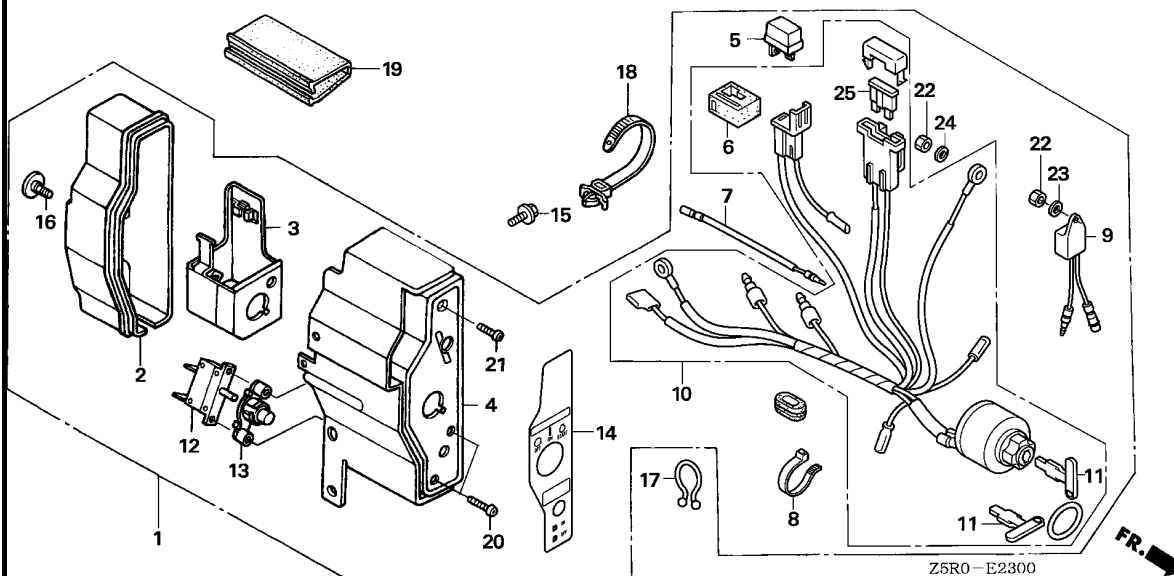

Ref. No.	L.O.N.	(Relative ref. Number) Description	F.R.T.
1	6221N7	BOX, ENGINE CONTROL	0.1
4	6151K5	PANEL, ENGINE CONTROL.	0.2
5	6131B8	RECTIFIER, SILICON	0.2
9	6151K4	ALERT UNIT, ENGINE CONTROL OIL	0.2
10	6151E1	SWITCH, COMBINATION	0.2
12	6221D4	PROTECTOR, CIRCUIT	0.2
13	6221J6	LENS, PROTECTOR	0.2
25	8121A7	FUSE, BLADE	0.1

Ref. No.	Part No.	Description	Reqd. QTY				Serial No.	Parts catalogue code
			GX 390 U1	GX 390 R1	GX 390 U2	GX 390 R2		
1	31610-Z5T-802ZB	BOX ASSY., CONTROL(EXP-ALERT)						
		NH1.....BLACK	1	1	-	-	-----	PXE8,VC2,VC2N
	31610-Z5T-801ZA	*R280*.....POWER RED	1	-	-	-	-----	LXE8,QXE8,SXE7,SXE8,SXE9,SXEB,VEP7,VXE8,VXE9
	31610-Z5T-802ZA	*R280*.....POWER RED	1	-	-	-	-----	VC2,VC2N
	31610-Z5T-801ZC	*NH105*...MAT BLACK (#15-#20)	1	-	-	-	-----	VME2,VMS2
	31610-Z5S-802ZB	BOX ASSY., CONTROL(EXP-ALERT)						
		(3A)						
		R280.....POWER RED	1	-	-	-	-----	VN27
	31610-Z5S-801ZA	*NH1*.....BLACK	1	-	-	-	-----	VNG2
	31610-Z5S-801ZC	*T39*.....GEKO BLUE	1	-	-	-	-----	VNG2
	31610-Z5T-801ZD	BOX ASSY., CONTROL(EXP-ALERT)						
		T39.....GEKO BLUE	1	-	-	-	-----	VXEB
	31610-Z5T-801ZA	*R280*.....POWER RED	1	-	-	-	1416882	LXE2,LXE4,PXE8,QXE4,QXE6,QXE7,QXE8,QXE9,SXE4,VAA8,VC2,VDE2
								VKB2,VXE2,VXE4,VXE6,VXE7,VXE9
	31610-Z5T-801ZC	*NH105*...MAT BLACK (#15-#20)	1	-	-	-	1416882	VDE2,VXE2,VXE7,VXE9
	31610-Z5T-801ZB	*NH1*.....BLACK	1	-	-	-	1416882	VXEB
	31610-Z5S-801ZB	BOX ASSY., CONTROL(EXP-ALERT)						
		(3A)						
		R280.....POWER RED	1	-	-	-	1419412	PAE2,QAE2,QAE6,VK2
	31610-Z5S-801ZA	*NH1*.....BLACK	1	-	-	-	1419412	QAE2,VN27,VNS9
	31610-Z5T-802ZA	BOX ASSY., CONTROL(EXP-ALERT)						
		R280.....POWER RED	1	-	-	-	1416883	LXE2,LXE4,PXE8,QXE4,QXE6,QXE7,QXE8,QXE9,SXE4,VAA8,VDE2,VKB2
								VXE2,VXE4,VXE6,VXE7,VXE9
	31610-Z5T-802ZC	*NH105*...MAT BLACK (#15-#20)	1	-	-	-	1416883	VDE2,VXE2,VXE7,VXE9
	31610-Z5T-802ZB	*NH1*.....BLACK	1	-	-	-	1416883	VXEB
	31610-Z5S-802ZB	BOX ASSY., CONTROL(EXP-ALERT)						
		(3A)						
		R280.....POWER RED	1	-	-	-	1419413	PAE2,QAE2,QAE6,VK2
	31610-Z5S-802ZA	*NH1*.....BLACK	1	-	-	-	1419413	QAE2,VN27,VNS9

Ref. No.	Part No.	Description	Reqd. QTY				Serial No.	Parts catalogue code
			GX 390 U1	GX 390 R1	GX 390 U2	GX 390 R2		
(1)	31610-Z5T-802ZA	BOX ASSY., CONTROL(EXP-ALERT)						
		R280.....POWER RED	-	1	-	-	-----	PXM8,VAA8,VC2,VDE2,VKB2
	31610-Z5T-802ZC	*NH105*...MAT BLACK (#15-#20)	-	1	-	-	-----	VDE2
	31610-Z5S-802ZB	BOX ASSY., CONTROL(EXP-ALERT)						
		(3A)						
		R280.....POWER RED	-	1	-	-	-----	VK2
	31610-Z5S-802ZA	*NH1*.....BLACK	-	1	-	-	-----	VNS9
	31610-Z5T-811ZB	BOX ASSY., CONTROL(EXTERNAL)						
		R280.....POWER RED	-	-	1	1	-----	PXE8,PXM8,QXE8,SXE4
	31610-Z5T-811ZA	*NH1*.....BLACK	-	-	1	-	-----	PXE8
2	31612-ZE2-003	CASE, CONTROL	1	1	1	1	-----	LXE2,LXE4,LXE8,PAE2,PXE8,PXM8,QAE2,QAE6,QXE4,QXE6,QXE7,QXE8 QXE9,QXEB,QXH9,SXE4,SXE7,SXE8,SXE9,SXEB,VAA8,VC2,VC2N,VDE2 VEP7,VK2,VKB2,VME2,VMS2,VN27,VNG2,VNS9,VXE2,VXE4,VXE6,VXE7 VXE8,VXE9,VXEB
3	31614-ZE2-003	BRACKET, CASE MOUNTING	1	1	1	1	-----	LXE2,LXE4,LXE8,PAE2,PXE8,PXM8,QAE2,QAE6,QXE4,QXE6,QXE7,QXE8 QXE9,QXEB,QXH9,SXE4,SXE7,SXE8,SXE9,SXEB,VAA8,VC2,VC2N,VDE2 VEP7,VK2,VKB2,VME2,VMS2,VN27,VNG2,VNS9,VXE2,VXE4,VXE6,VXE7 VXE8,VXE9,VXEB
4	31615-ZE3-003ZE	PANEL COMP., CONTROL						
		R280.....POWER RED	1	1	1	1	-----	LXE2,LXE4,LXE8,PAE2,PXE8,PXM8,QAE2,QAE6,QXE4,QXE6,QXE7,QXE8 QXE9,QXEB,QXH9,SXE4,SXE7,SXE8,SXE9,SXEB,VAA8,VC2,VC2N,VDE2 VEP7,VK2,VKB2,VN27,VXE2,VXE4,VXE6,VXE7,VXE8,VXE9,VXEB
	31615-ZE3-003ZA	*NH1*.....BLACK	1	1	1	-	-----	PXE8,QAE2,VC2,VC2N,VN27,VNG2,VNS9,VXEB
	31615-ZE3-003ZD	*NH105*...MAT BLACK (#15-#20)	1	1	-	-	-----	VDE2,VME2,VMS2,VXE2,VXE7,VXE9
	31615-ZE3-003ZC	*T39*.....GEKO BLUE	1	-	-	-	-----	VNG2,VXEB
5	31700-124-008	RECTIFIER ASSY., SILICON (SHINDENGEN)	1	1	1	1	-----	LXE2,LXE4,LXE8,PAE2,PXE8,PXM8,QAE2,QAE6,QXE4,QXE6,QXE7,QXE8 QXE9,QXEB,SXE4,SXE7,SXE8,SXE9,SXEB,VAA8,VC2,VC2N,VDE2,VEP7,VK2 VKB2,VME2,VMS2,VN27,VNG2,VNS9,VXE2,VXE4,VXE6,VXE7,VXE8,VXE9 VXEB
6	32127-738-700	SUSPENSION, COUPLER	1	1	1	1	-----	LXE2,LXE4,LXE8,PAE2,PXE8,PXM8,QAE2,QAE6,QXE4,QXE6,QXE7,QXE8 QXE9,QXEB,SXE4,SXE7,SXE8,SXE9,SXEB,VAA8,VC2,VC2N,VDE2,VEP7,VK2 VKB2,VME2,VMS2,VN27,VNG2,VNS9,VXE2,VXE4,VXE6,VXE7,VXE8,VXE9 VXEB
7	32197-ZE1-003	HARNESS, SUB WIRE	1	1	-	-	-----	LXE2,LXE4,LXE8,PAE2,PXE8,PXM8,QAE2,QAE6,QXE4,QXE6,QXE7,QXE8 QXE9,QXEB,QXH9,SXE4,SXE7,SXE8,SXE9,SXEB,VAA8,VC2,VC2N,VDE2 VEP7,VK2,VKB2,VME2,VMS2,VN27,VNG2,VNS9,VXE2,VXE4,VXE6,VXE7 VXE8,VXE9,VXEB
8	32902-892-003	BAND	1	1	1	1	-----	LXE2,LXE4,LXE8,PAE2,PXE8,PXM8,QAE2,QAE6,QXE4,QXE6,QXE7,QXE8 QXE9,QXEB,QXH9,SXE4,SXE7,SXE8,SXE9,SXEB,VAA8,VC2,VC2N,VDE2 VEP7,VK2,VKB2,VME2,VMS2,VN27,VNG2,VNS9,VXE2,VXE4,VXE6,VXE7 VXE8,VXE9,VXEB
9	34150-ZH7-003	ALERT UNIT, OIL	1	-	-	-	-----	LXE8,QXEB,SXE7,SXE8,SXE9,SXEB,VEP7,VME2,VMS2,VNG2,VXE8,VXEB
	34150-ZH7-013		1	-	-	-	-----	VC2N
	34150-ZH7-003		1	-	-	-	1419413	LXE2,LXE4,PAE2,PXE8,QAE2,QAE6,QXE4,QXE6,QXE7,QXE8,QXE9,SXE4 VAA8,VC2,VDE2,VK2,VKB2,VN27,VNS9,VXE2,VXE4,VXE6,VXE7,VXE9
	34150-ZH7-013		1	-	-	-	1419414	LXE2,LXE4,PAE2,PXE8,QAE2,QAE6,QXE4,QXE6,QXE7,QXE8,QXE9,SXE4 VAA8,VC2,VDE2,VK2,VKB2,VN27,VNS9,VXE2,VXE4,VXE6,VXE7,VXE9
			-	1	-	-	-----	PXM8,VAA8,VC2,VDE2,VK2,VKB2,VNS9
10	35100-ZE2-023	SWITCH ASSY., COMBINATION	1	-	-	-	-----	LXE8,QXEB,SXE7,SXE8,SXE9,SXEB,VEP7,VME2,VMS2,VXE8,VXEB
	35100-ZE2-033		1	-	-	-	-----	VC2N
	35100-ZE2-842	SWITCH ASSY., COMBINATION (3A-CHARGE)	1	-	-	-	-----	VNG2
	35100-ZE2-023	SWITCH ASSY., COMBINATION	1	-	-	-	1416882	LXE2,LXE4,PXE8,QXE4,QXE6,QXE7,QXE8,QXE9,SXE4,VAA8,VC2,VDE2 VKB2,VXE2,VXE4,VXE6,VXE7,VXE9
	35100-ZE2-842	SWITCH ASSY., COMBINATION (3A-CHARGE)	1	-	-	-	1419413	PAE2,QAE2,QAE6,VK2,VN27,VNS9



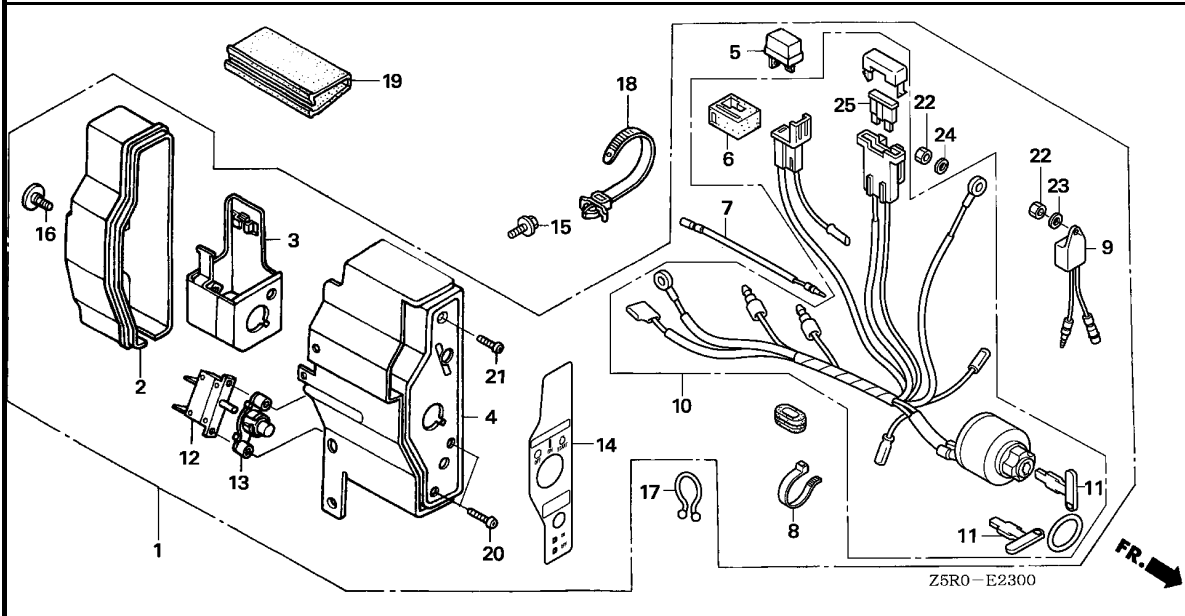

Ref. No.	Part No.	Description	Reqd. QTY				Serial No.	Parts catalogue code
			GX 390 U1	GX 390 R1	GX 390 U2	GX 390 R2		
10)	35100-ZE2-033	SWITCH ASSY., COMBINATION ...	1	-	-	-	1416883	LXE2,LXE4,PXE8,QXE4,QXE6,QXE7,QXE8,QXE9,SXE4,VAA8,VC2,VDE2,VKB2,VXE2,VXE4,VXE6,VXE7,VXE9
	35100-ZE2-843	SWITCH ASSY., COMBINATION (3A-CHARGE)	1	-	-	-	1419414	PAE2,QAE2,QAE6,VK2,VN27,VNS9
	35100-ZE2-033	SWITCH ASSY., COMBINATION ...	-	1	-	-		PXM8,VAA8,VC2,VDE2,VKB2
	35100-ZE2-843	SWITCH ASSY., COMBINATION (3A-CHARGE)	-	1	-	-		VK2,VNS9
	35100-Z5T-811	SWITCH ASSY., COMBINATION ...	-	-	1	1		PXE8,PXM8,QXE8,SXE4
11	35111-880-013	KEY COMP.	2	2	2	2		LXE2,LXE4,LXE8,PAE2,PXE8,PXM8,QAE2,QAE6,QXE4,QXE6,QXE7,QXE8,QXE9,QXEB,QXH9,SXE4,SXE7,SXE8,SXE9,SXEB,VAA8,VC2,VC2N,VDE2,VEP7,VK2,VKB2,VME2,VMS2,VN27,VNG2,VNS9,VXE2,VXE4,VXE6,VXE7,VXE8,VXE9,VXEB
12	38240-VA3-900	PROTECTOR, CIRCUIT(1.0A)	1	1	1	1		LXE2,LXE4,LXE8,PXE8,PXM8,QXE4,QXE6,QXE7,QXE8,QXE9,QXEB,SXE4,SXE7,SXE8,SXE9,SXEB,VAA8,VC2,VC2N,VDE2,VEP7,VKB2,VME2,VMS2,VXE2,VXE4,VXE6,VXE7,VXE8,VXE9,VXEB
	38240-ZE2-840	PROTECTOR, CIRCUIT(3.5A)	1	1	-	-		PAE2,QAE2,QAE6,VK2,VN27,VNG2,VNS9
13	38250-ZA8-701	LENS ASSY., PROTECTOR	1	1	1	1		LXE2,LXE4,LXE8,PAE2,PXE8,PXM8,QAE2,QAE6,QXE4,QXE6,QXE7,QXE8,QXE9,QXEB,SXE4,SXE7,SXE8,SXE9,SXEB,VAA8,VC2,VC2N,VDE2,VEP7,VK2,VKB2,VME2,VMS2,VN27,VNG2,VNS9,VXE2,VXE4,VXE6,VXE7,VXE8,VXE9,VXEB
14	87529-Z4T-840	MARK, CONTROL BOX(EXTERNAL) .	1	1	1	1		LXE2,LXE4,LXE8,PAE2,PXE8,PXM8,QAE2,QAE6,QXE4,QXE6,QXE7,QXE8,QXE9,QXEB,SXE4,SXE7,SXE8,SXE9,SXEB,VAA8,VC2,VC2N,VDE2,VEP7,VK2,VKB2,VME2,VMS2,VN27,VNG2,VNS9,VXE2,VXE4,VXE6,VXE7,VXE8,VXE9,VXEB
15	90013-883-000	BOLT, FLANGE, 6X12(CT200) ...	2	2	2	2		LXE2,LXE4,LXE8,PAE2,PXE8,PXM8,QAE2,QAE6,QXE4,QXE6,QXE7,QXE8,QXE9,QXEB,SXE4,SXE7,SXE8,SXE9,SXEB,VAA8,VC2,VC2N,VDE2,VEP7,VK2,VKB2,VME2,VMS2,VN27,VNG2,VNS9,VXE2,VXE4,VXE6,VXE7,VXE8,VXE9,VXEB

Ref. No.	Part No.	Description	Reqd. QTY				Serial No.	Parts catalogue code
			GX 390 U1	GX 390 R1	GX 390 U2	GX 390 R2		
16	90380-MA6-010	SCREW, SPECIAL, 6X12	1	1	1	1	LXE2, LXE4, LXE8, PAE2, PXE8, PXM8, QAE2, QAE6, QXE4, QXE6, QXE7, QXE8, QXE9, QXEB, QXH9, SXE4, SXE7, SXE8, SXE9, SXEB, VAA8, VC2, VC2N, VDE2, VEP7, VK2, VKB2, VME2, VMS2, VN27, VNG2, VNS9, VXE2, VXE4, VXE6, VXE7, VXE8, VXE9, VXEB	
17	90630-751-000	CLIP, PURSE LOCK	1	1	1	1	LXE2, LXE4, LXE8, PAE2, PXE8, PXM8, QAE2, QAE6, QXE4, QXE6, QXE7, QXE8, QXE9, QXEB, QXH9, SXE4, SXE7, SXE8, SXE9, SXEB, VAA8, VC2, VC2N, VDE2, VEP7, VK2, VKB2, VME2, VMS2, VN27, VNG2, VNS9, VXE2, VXE4, VXE6, VXE7, VXE8, VXE9, VXEB	
18	90672-SAO-003	STRAP, CABLE, 118MM(BLACK) ..	1	1	1	1	LXE2, LXE4, LXE8, PAE2, PXE8, PXM8, QAE2, QAE6, QXE4, QXE6, QXE7, QXE8, QXE9, QXEB, QXH9, SXE4, SXE7, SXE8, SXE9, SXEB, VAA8, VC2, VC2N, VDE2, VEP7, VK2, VKB2, VME2, VMS2, VN27, VNG2, VNS9, VXE2, VXE4, VXE6, VXE7, VXE8, VXE9, VXEB	
19	91406-ZE2-003	TUBE, FASTENER, 30MM	1	1	1	1	LXE2, LXE4, LXE8, PAE2, PXE8, PXM8, QAE2, QAE6, QXE4, QXE6, QXE7, QXE8, QXE9, QXEB, QXH9, SXE4, SXE7, SXE8, SXE9, SXEB, VAA8, VC2, VC2N, VDE2, VEP7, VK2, VKB2, VME2, VMS2, VN27, VNG2, VNS9, VXE2, VXE4, VXE6, VXE7, VXE8, VXE9, VXEB	
20	93500-03012-0H	SCREW, PAN, 3X12	2	2	2	2	LXE2, LXE4, LXE8, PAE2, PXE8, PXM8, QAE2, QAE6, QXE4, QXE6, QXE7, QXE8, QXE9, QXEB, SXE4, SXE7, SXE8, SXE9, SXEB, VAA8, VC2, VC2N, VDE2, VEP7, VK2, VKB2, VME2, VMS2, VN27, VNG2, VNS9, VXE2, VXE4, VXE6, VXE7, VXE8, VXE9, VXEB	
21	93500-04012-0H	SCREW, PAN, 4X12	1	1	-	-	LXE2, LXE4, LXE8, PAE2, PXE8, PXM8, QAE2, QAE6, QXE4, QXE6, QXE7, QXE8, QXE9, QXEB, QXH9, SXE4, SXE7, SXE8, SXE9, SXEB, VAA8, VC2, VC2N, VDE2, VEP7, VK2, VKB2, VME2, VMS2, VN27, VNG2, VNS9, VXE2, VXE4, VXE6, VXE7, VXE8, VXE9, VXEB	
22	94001-04390-0S	NUT, HEX., 4MM	2	2	-	-	LXE2, LXE4, LXE8, PAE2, PXE8, PXM8, QAE2, QAE6, QXE4, QXE6, QXE7, QXE8, QXE9, QXEB, QXH9, SXE4, SXE7, SXE8, SXE9, SXEB, VAA8, VC2, VC2N, VDE2, VEP7, VK2, VKB2, VME2, VMS2, VN27, VNG2, VNS9, VXE2, VXE4, VXE6, VXE7, VXE8, VXE9, VXEB	
23	94101-04800	WASHER, PLAIN, 4MM	1	1	-	-	LXE2, LXE4, LXE8, PAE2, PXE8, PXM8, QAE2, QAE6, QXE4, QXE6, QXE7, QXE8, QXE9, QXEB, QXH9, SXE4, SXE7, SXE8, SXE9, SXEB, VAA8, VC2, VC2N, VDE2, VEP7, VK2, VKB2, VME2, VMS2, VN27, VNG2, VNS9, VXE2, VXE4, VXE6, VXE7, VXE8, VXE9, VXEB	
24	94111-04800	WASHER, SPRING, 4MM	1	1	-	-	LXE2, LXE4, LXE8, PAE2, PXE8, PXM8, QAE2, QAE6, QXE4, QXE6, QXE7, QXE8, QXE9, QXEB, QXH9, SXE4, SXE7, SXE8, SXE9, SXEB, VAA8, VC2, VC2N, VDE2, VEP7, VK2, VKB2, VME2, VMS2, VN27, VNG2, VNS9, VXE2, VXE4, VXE6, VXE7, VXE8, VXE9, VXEB	
25	98200-30500	FUSE, BLADE(5A)	1	1	1	1	LXE2, LXE4, LXE8, PXE8, PXM8, QXE4, QXE6, QXE7, QXE8, QXE9, QXEB, SXE4, SXE7, SXE8, SXE9, SXEB, VAA8, VC2, VC2N, VDE2, VEP7, VKB2, VME2, VMS2, VXE2, VXE4, VXE6, VXE7, VXE8, VXE9, VXEB	
	98200-31500	FUSE, BLADE(15A)	1	1	-	-	PAE2, QAE2, QAE6, VK2, VN27, VNG2, VNS9	



E-23-1

CONTROL BOX(2)

K 6

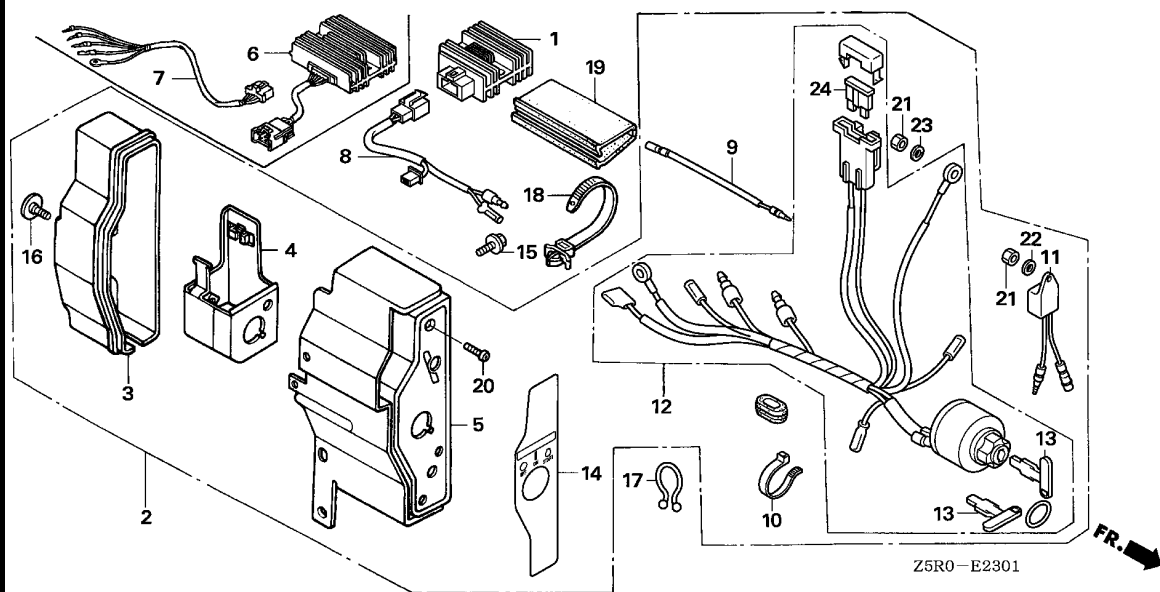

Ref. No.	L.O.N.	(Relative ref. Number) Description	F.R.T.
1		(6)	
1	6131B7	RECTIFIER, REGULATOR	0.2
2	6221N7	BOX, ENGINE CONTROL	0.1
5	6151K5	PANEL, ENGINE CONTROL.	0.2
8		(7)	
	6111D3	HARNESS, SUB WIRE	0.2
11	6151K4	ALERT UNIT, ENGINE CONTROL OIL	0.2
12	6151E1	SWITCH, COMBINATION	0.2
24	8121A7	FUSE, BLADE	0.1

2

Ref. No.	Part No.	Description	Reqd. QTY				Serial No.	Parts catalogue code
			GX 390 U1	GX 390 R1	GX 390 U2	GX 390 R2		
1	31600-ZE2-861	RECTIFIER ASSY., REGULATOR (10A)	1	1	-	-	LKE, QKA4, QMEO, QNB2, QNE2, QNE6, QNE8, QNE9, QNK, QTR2, QXH9, SCK4, SM32, SM34, SME0, STC4	
2	31610-Z5S-821ZB	BOX ASSY., CONTROL(EXP-ALERT) (10A)	1	-	-	-	QXH9, SM34	
	31610-Z5S-821ZA	*R280*.....POWER RED	1	-	-	-	SM34	
	31610-ZE3-W42ZD	*NH1*.....BLACK	1	-	-	-		
	31610-ZE3-W42ZA	BOX ASSY., CONTROL(EXP-ALERT) (18A)	1	-	-	-	1034001 QND, QNR2, QNR6	
	31610-ZE3-W33ZD	*R280*.....POWER RED	1	-	-	-	1034001 QND, QNR2, QWH2	
	31610-ZE3-W33ZA	*NH1*.....BLACK	1	-	-	-		
	31610-Z5R-821ZB	BOX ASSY., CONTROL(EXP-ALERT) (10A)	1	-	-	-	1034033 LKE, QKA4, QMEO, QNE2, QNE6, QNE8, QNE9, QSC2, SCK4, SM32, SME0, STC4	
	31610-Z5R-821ZA	*R280*.....POWER RED	1	-	-	-	1034033 QNE9, SM32	
	31610-Z5R-821ZA	*NH1*.....BLACK	1	-	-	-		
	31610-Z5S-821ZB	BOX ASSY., CONTROL(EXP-ALERT) (10A)	1	-	-	-	1034002 QND, QNR2, QNR6	
	31610-Z5S-821ZA	*R280*.....POWER RED	1	-	-	-	1034002 QND, QNR2, QWH2	
	31610-Z5S-821ZA	*NH1*.....BLACK	1	-	-	-		
	31610-Z5T-831ZA	BOX ASSY., CONTROL(10A)	1	-	-	-	1034034 LKE, QKA4, QMEO, QNE2, QNE6, QNE8, QNE9, QSC2, SCK4, SM32, SME0, STC4	
	31610-Z5T-831ZA	*R280*.....POWER RED	1	-	-	-	1034034 QNE9, SM32	
	31610-Z5T-831ZA	*NH1*.....BLACK	-	-	1	-	SM32, SM34	
	31610-Z5T-831ZB	*R280*.....POWER RED	-	-	1	-	SM32, SM34	
3	31612-ZE2-003	CASE, CONTROL	1	-	1	-	LKE, QKA4, QMEO, QND, QNE2, QNE6, QNE8, QNE9, QNR2, QNR6, QSC2, QWH2, QXH9, SCK4, SM32, SM34, SME0, STC4	

E-23-1

CONTROL BOX(2)



Ref. No.	Part No.	Description	Reqd. QTY				Serial No.	Parts catalogue code
			GX 390 U1	GX 390 R1	GX 390 U2	GX 390 R2		
4	31614-ZE2-003	BRACKET, CASE MOUNTING	1	-	1	-	LKE, QKA4, QMEO, QND, QNE2, QNE6, QNE8, QNE9, QNR2, QNR6, QSC2, QWH2, QXH9 SCK4, SM32, SM34, SMEO, STC4	
5	31615-ZE3-003ZE	PANEL COMP., CONTROL *R280*.....POWER RED	1	-	1	-	LKE, QKA4, QMEO, QND, QNE2, QNE6, QNE8, QNE9, QNR2, QNR6, QSC2, QXH9, SCK4 SM32, SM34, SMEO, STC4	
	31615-ZE3-003ZA	*NH1*.....BLACK	1	-	1	-	QND, QNE9, QNR2, QWH2, SM32, SM34	
6	31620-ZG5-013	RECTIFIER ASSY., REGULATOR (20A)	1	-	-	-	1384342 QNR2, QNR6, QWH2	
	31620-ZG5-023	1	-	-	-	1384343 1485597 QNR2, QNR6, QWH2	
	31620-ZG5-033	1	-	-	-	1485598 QNR2, QNR6, QWH2	
7	32110-ZE2-W00	HARNESS ASSY., SUB WIRE	1	-	-	-	QNR2, QNR6, QWH2	
8	32110-ZE2-860	HARNESS ASSY., SUB WIRE	1	1	-	-	LKE, QKA4, QMEO, QNB2, QNE2, QNE6, QNE8, QNE9, QNK, QSC2, QXH9, SCK4, SM32 SM34, SMEO, STC4	
9	32197-ZE1-003	HARNESS, SUB WIRE	1	-	-	-	LKE, QKA4, QMEO, QND, QNE2, QNE6, QNE8, QNE9, QNR2, QNR6, QSC2, QWH2, QXH9 SCK4, SM32, SM34, SMEO, STC4	
10	32902-892-003	BAND	1	-	1	-	LKE, QKA4, QMEO, QND, QNE2, QNE6, QNE8, QNE9, QNR2, QNR6, QSC2, QWH2, QXH9 SCK4, SM32, SM34, SMEO, STC4	
11	34150-ZH7-003	ALERT UNIT, OIL	1	-	-	-	QNE9	
	34150-ZH7-013	1	-	-	-	SM34	
	34150-ZH7-003	1	-	-	-	1419413 LKE, QKA4, QMEO, QND, QNE2, QNE6, QNE8, QNR2, QNR6, QSC2, QWH2, QXH9, SCK4 SM32, SMEO, STC4	
	34150-ZH7-013	1	-	-	-	1419414 LKE, QKA4, QMEO, QND, QNE2, QNE6, QNE8, QNR2, QNR6, QSC2, QWH2, QXH9, SCK4 SM32, SMEO, STC4	
12	35100-ZE2-862	SWITCH ASSY., COMBINATION (10A-CHARGE)	1	-	-	-	LKE, QKA4, QMEO, QNE2, QNE6, QNE8, QNE9, QSC2, QXH9, SCK4, SM32, SM34 SMEO, STC4	
	35100-ZE2-W01	SWITCH ASSY., COMBINATION (18A-CHARGE)	1	-	-	-	QND, QNR2, QNR6, QWH2	
	35100-Z5T-831	SWITCH ASSY., COMBINATION(10A)	-	-	1	-	SM32, SM34	
13	35111-880-013	KEY COMP.	2	-	2	-	LKE, QKA4, QMEO, QND, QNE2, QNE6, QNE8, QNE9, QNR2, QNR6, QSC2, QWH2, QXH9 SCK4, SM32, SM34, SMEO, STC4	
14	87529-Z4S-820	MARK, CONTROL BOX(EXP)	1	-	-	-	QXH9, SM34	
	87529-ZE2-861	MARK, CONTROL BOX (EXTERNAL-REGULATOR)	1	-	-	-	1034001 LKE, QKA4, QMEO, QND, QNE2, QNE6, QNE8, QNR2, QNR6, QSC2, QWH2, SCK4, SMEO STC4	
	87529-Z4S-820	MARK, CONTROL BOX(EXP)	1	-	-	-	1034033 QNE9, SM32	
			1	-	-	-	1034002 LKE, QKA4, QMEO, QND, QNE2, QNE6, QNE8, QNR2, QNR6, QSC2, QWH2, SCK4, SMEO STC4	
			1	-	-	-	1034034 QNE9, SM32	
			-	-	1	-	SM32, SM34	
15	90013-883-000	BOLT, FLANGE, 6X12(CT200) ...	2	-	2	-	LKE, QKA4, QMEO, QND, QNE2, QNE6, QNE8, QNE9, QNR2, QNR6, QSC2, QWH2, QXH9 SCK4, SM32, SM34, SMEO, STC4	
16	90380-MA6-010	SCREW, SPECIAL, 6X12	1	-	1	-	LKE, QKA4, QMEO, QND, QNE2, QNE6, QNE8, QNE9, QNR2, QNR6, QSC2, QWH2, QXH9 SCK4, SM32, SM34, SMEO, STC4	
17	90630-751-000	CLIP, PURSE LOCK	1	-	1	-	LKE, QKA4, QMEO, QND, QNE2, QNE6, QNE8, QNE9, QNR2, QNR6, QSC2, QWH2, QXH9 SCK4, SM32, SM34, SMEO, STC4	
18	90672-SA0-003	STRAP, CABLE, 118MM(BLACK) ..	1	-	1	-	LKE, QKA4, QMEO, QND, QNE2, QNE6, QNE8, QNE9, QNR2, QNR6, QSC2, QWH2, QXH9 SCK4, SM32, SM34, SMEO, STC4	
19	91406-ZE2-003	TUBE, FASTENER, 30MM	1	-	1	-	LKE, QKA4, QMEO, QND, QNE2, QNE6, QNE8, QNE9, QNR2, QNR6, QSC2, QWH2, QXH9 SCK4, SM32, SM34, SMEO, STC4	
20	93500-04012-0H	SCREW, PAN, 4X12	1	-	1	-	LKE, QKA4, QMEO, QND, QNE2, QNE6, QNE8, QNE9, QNR2, QNR6, QSC2, QWH2, QXH9 SCK4, SM32, SM34, SMEO, STC4	
21	94001-04390-0S	NUT, HEX., 4MM	2	-	1	-	LKE, QKA4, QMEO, QND, QNE2, QNE6, QNE8, QNE9, QNR2, QNR6, QSC2, QWH2, QXH9 SCK4, SM32, SM34, SMEO, STC4	



E-23-1

CONTROL BOX(2)

K 8

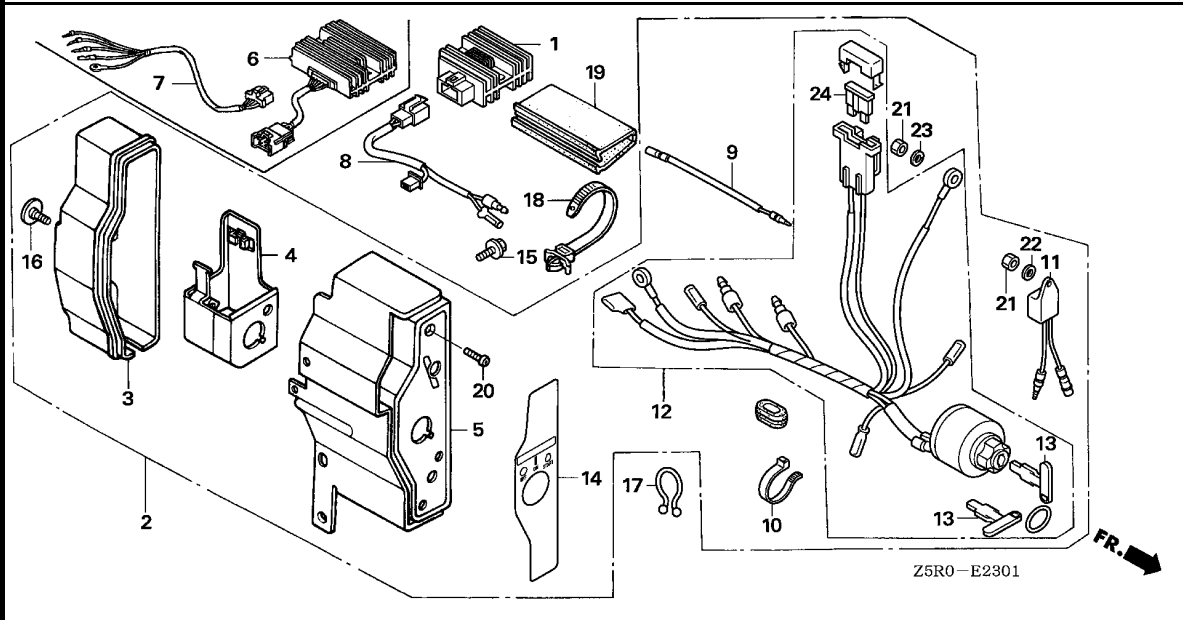

Ref. No.	Part No.	Description	Reqd. QTY				Serial No.	Parts catalogue code
			GX 390 U1	GX 390 R1	GX 390 U2	GX 390 R2		
22	94101-04800	WASHER, PLAIN, 4MM	1	-	-	-	LKE,QKA4,QMEO,QND,QNE2,QNE6,QNE8,QNE9,QNR2,QNR6,QSC2,QWH2,QXH9 SCK4,SM32,SM34,SMEO,STC4	
23	94111-04800	WASHER, SPRING, 4MM	1	-	1	-	LKE,QKA4,QMEO,QND,QNE2,QNE6,QNE8,QNE9,QNR2,QNR6,QSC2,QWH2,QXH9 SCK4,SM32,SM34,SMEO,STC4	
24	98200-31500	FUSE, BLADE(15A)	1	-	1	-	LKE,QKA4,QMEO,QNE2,QNE6,QNE8,QNE9,QSC2,QXH9,SCK4,SM32,SM34 SMEO,STC4	
	98200-32500	FUSE, BLADE(25A)	1	-	-	-	QND,QNR2,QNR6,QWH2	

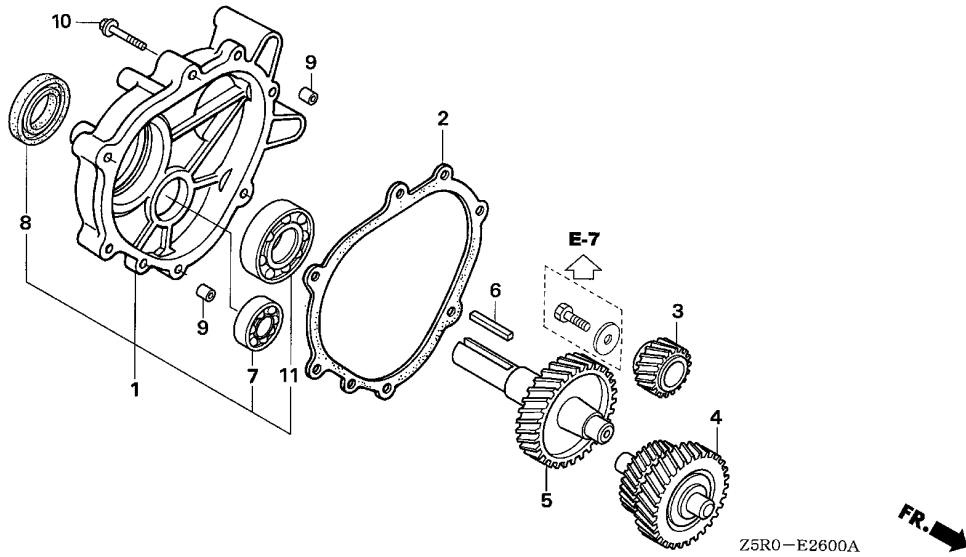

Ref. No.	L.O.N.	(Relative ref. Number) Description	F.R.T.
1		(2)	
2141AL		COVER, REDUCTION AND/OR PACKING, REDUCTION COVER (L-TYPE)	0.2
3	2141L2	GEAR, PRIMARY DRIVE	0.2
4	2141AK	COUNTERSHAFT, REDUCTION (L-TYPE)	0.2
5	2141V7	SHAFT, POWER TAKE OFF(L-TYPE)	0.2
7	2141AJ	BEARING, REDUCTION COUNTERSHAFT(L-TYPE) :REAR ..	0.3
8	2141X3	OIL SEAL, POWER TAKE OFF SHAFT (L-TYPE) :REAR	0.3
11	2141X8	BEARING, POWER TAKE OFF SHAFT (L-TYPE) :REAR	0.3

Ref. No.	Part No.	Description	Reqd. QTY				Serial No.	Parts catalogue code
			GX 390 U1	GX 390 R1	GX 390 U2	GX 390 R2		
1	11500-ZE3-611	COVER ASSY., GEAR CASE	1	-	-	-	LKE,LX2,LXE2,LXE4,LXE8,LXQ4,LXU	
2	11521-ZE2-800	PACKING, CHAIN CASE COVER ...	1	-	-	-	LKE,LX2,LXE2,LXE4,LXE8,LXQ4,LXU	
3	22103-ZE3-610	GEAR, PRIMARY DRIVE(22T)	1	-	-	-	LKE,LX2,LXE2,LXE4,LXE8,LXQ4,LXU	
4	23220-ZE3-610	COUNTERSHAFT COMP.(21T/27T) ..	1	-	-	-	LKE,LX2,LXE2,LXE4,LXE8,LXQ4,LXU	
5	23710-ZE3-610	SHAFT, P.T.O.(33T)	1	-	-	-	LKE,LX2,LXE2,LXE4,LXE8,LXQ4,LXU	
6	90741-805-000	KEY, 7X7X33	1	-	-	-	LKE,LX2,LXE2,LXE4,LXE8,LXQ4,LXU	
	90741-889-810	KEY, 7X7X33(YELLOW)(O/S)	(1)	-	-	-	LKE,LX2,LXE2,LXE4,LXE8,LXQ4,LXU	
7	91009-KJ1-003	BEARING, RADIAL BALL, 6202 (NTN)	1	-	-	-	LKE,LX2,LXE2,LXE4,LXE8,LXQ4,LXU	
8	91201-890-003	OIL SEAL, 30X46X8	1	-	-	-	LKE,LX2,LXE2,LXE4,LXE8,LXQ4,LXU	
9	94301-08140	DOWEL PIN, 8X14	2	-	-	-	LKE,LX2,LXE2,LXE4,LXE8,LXQ4,LXU	
10	95701-08040-00	BOLT, FLANGE, 8X40	6	-	-	-	LKE,LX2,LXE2,LXE4,LXE8,LXQ4,LXU	
11	96100-62060-00	BEARING, RADIAL BALL, 6206 ..	1	-	-	-	LKE,LX2,LXE2,LXE4,LXE8,LXQ4,LXU	



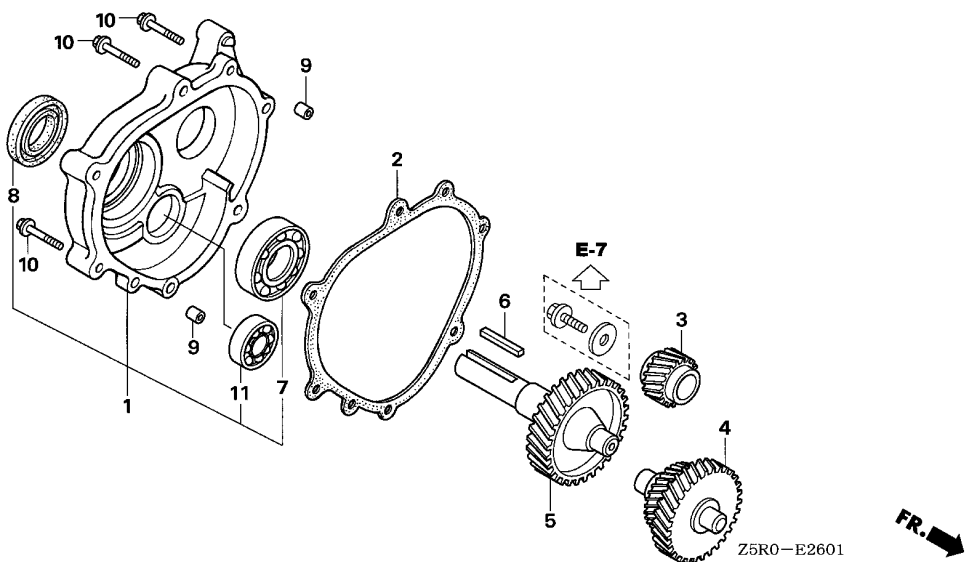

Ref. No.	L.O.N.	(Relative ref. Number) Description	F.R.T.
1		(2)	
2141W8		COVER, REDUCTION AND/OR PACKING, REDUCTION COVER (H-TYPE)	0.2
3	2141L2	GEAR, PRIMARY DRIVE	0.2
4	2141Z9	COUNTERSHAFT, REDUCTION (H-TYPE)	0.2
5	2141V9	SHAFT, POWER TAKE OFF(H-TYPE)	0.2
7	2141Y0	BEARING, POWER TAKE OFF SHAFT (H-TYPE) :REAR	0.3
8	2141X5	OIL SEAL, POWER TAKE OFF SHAFT (H-TYPE) :REAR	0.3
11	2141AA	BEARING, REDUCTION COUNTERSHAFT(H-TYPE) :REAR ..	0.3

Ref. No.	Part No.	Description	Reqd. QTY				Serial No.	Parts catalogue code
			GX 390 U1	GX 390 R1	GX 390 U2	GX 390 R2		
1	11500-ZE3-640	COVER ASSY., GEAR CASE	1	-	-	-	HA2,HJA2	
2	11521-ZE2-800	PACKING, CHAIN CASE COVER	1	-	-	-	HA2,HJA2	
3	22103-ZE3-640	GEAR, PRIMARY DRIVE(12T)	1	-	-	-	HA2,HJA2	
4	23220-ZE3-640	COUNTERSHAFT COMP.(13T/27T) ..	1	-	-	-	HA2,HJA2	
5	23710-ZE3-640	SHAFT, P.T.O.(34T)	1	-	-	-	HA2	
	23710-ZF6-U50	SHAFT, P.T.O.	1	-	-	-	HJA2	
6	90745-ZE2-600	KEY, 6.3X6.3X43	1	-	-	-	HA2,HJA2	
7	91006-MT3-003	BEARING, RADIAL BALL, 6206 (NTN)	1	-	-	-	HA2,HJA2	
8	91201-890-003	OIL SEAL, 30X46X8	1	-	-	-	HA2,HJA2	
9	94301-08140	DOWEL PIN, 8X14	2	-	-	-	HA2,HJA2	
10	95701-08040-00	BOLT, FLANGE, 8X40	6	-	-	-	HA2,HJA2	
11	96100-63020-00	BEARING, RADIAL BALL, 6302 ..	1	-	-	-	HA2,HJA2	

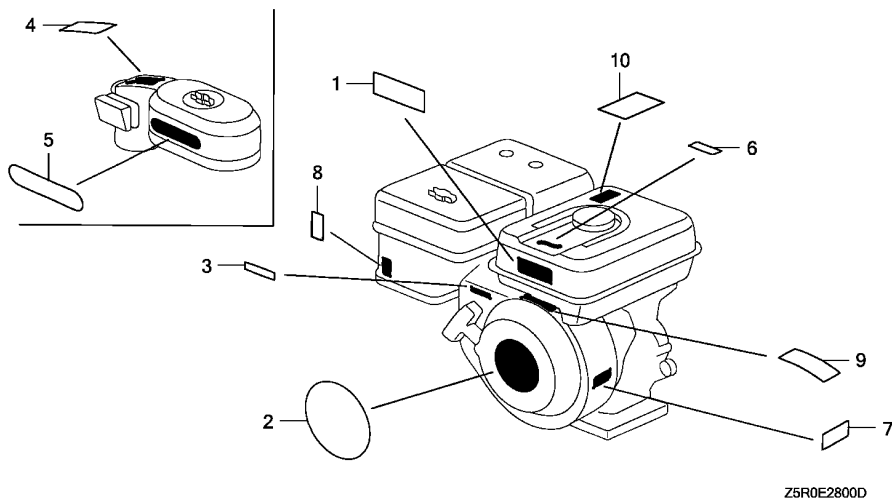

Ref. L.O.N. (Relative ref. Number) F.R.T.
No. Description

NO INFORMATION

Ref. No.	Part No.	Description	Reqd. QTY				Serial No.	Parts catalogue code
			GX 390 U1	GX 390 R1	GX 390 U2	GX 390 R2		
1	87516-ZH7-810	MARK, OPERATOR CAUTION (PICTOGRAPH)(MADE IN JAPAN)	(1)	(1)	-	-	1626671	ED6,EDD2,HA2,HJA2,LKE,LX2,LXE2,LXE4,LXE8,LXQ4,LXU,PA2,PAE2,PXE8,PXU,QA2,QA26,QAA2,QAE2,QAE6,QAW,QC2,QDW9,QE,QHB4,QK4,QKA4,QME0,QND,QNE2,QNE6,QNE8,QNE9,QNK,QNR2,QNR6,QSC2,QWA4,QWC4,QWH2,QWT2,QXB,QXB7,QXB9,QXC4,QXC6,QXC9,QXE4,QXE6,QXE7,QXE8,QXE9,QXEB,QXH9,QXQ4,QXQ7,QXS4,QXU,SCK4,SHQ4,SM32,SMC1,SMD3,SME0,SME6,SMX2,SNC,STC4,SWA4,SBX,SBX7,SBX9,SXE4,SXE7,SXE8,SXE9,SBXB,SXQ4,SXU,VA2,VEP7,VM2,VMA2,VME2,VSD,VSD7,VSD9,VX8,VXB7,VXB9,VXE2,VXE4,VXE6,VXE7,VXE8,VXE9,VXEB,VXP7,VXQ4
	87516-ZH7-000	MARK, OPERATOR CAUTION (ENGLISH)(MADE IN JAPAN)	1	1	-	-	1626671	ED6,EDD2,HA2,HJA2,LKE,LX2,LXE2,LXE4,LXQ4,PA2,PAE2,PXE8,PXU,QA2,QAE2,QAE6,QAW,QC2,QDW9,QE,QHB4,QKA4,QME0,QND,QNE2,QNE6,QNE8,QNK,QNR2,QNR6,QSC2,QWH2,QWT2,QXB7,QXB9,QXC4,QXC6,QXC9,QXE4,QXE6,QXE7,QXE8,QXE9,QXH9,QXQ4,QXQ7,QXU,SCK4,SHQ4,SM32,SMC1,SMD3,SME0,SME6,SMX2,SNC,STC4,SBX,SBX7,SBX9,SXE4,SXU,VA2,VM2,VSD,VSD7,VSD9,VXB,VXB7,VXB9,VXE2,VXE4,VXE6,VXE7,VXE9,VXQ4
	87516-ZH7-010	1	1	-	-	1626672	ED6,EDD2,HA2,HJA2,LKE,LX2,LXE2,LXE4,LXQ4,PA2,PAE2,PXE8,PXU,QA2,QAE2,QAE6,QAW,QC2,QDW9,QE,QHB4,QKA4,QME0,QND,QNE2,QNE6,QNE8,QNK,QNR2,QNR6,QSC2,QWA4,QWC4,QWH2,QWT2,QXB7,QXB9,QXC4,QXC6,QXC9,QXE4,QXE6,QXE7,QXE8,QXE9,QXH9,QXQ4,QXQ7,QXU,SCK4,SHQ4,SM32,SMC1,SMD3,SME0,SME6,SMX2,SNC,STC4,SBX,SBX7,SBX9,SXE4,SXU,VA2,VM2,VN27,VSD,VSD7,VSD9,VXB,VXB7,VXB9,VXE2,VXE4,VXE6,VXE7,VXE9,VXQ4
	87519-ZH7-000	MARK, OPERATOR CAUTION (PICTOGRAPH)	1	-	1	-	PXU4,SM34,SMX4



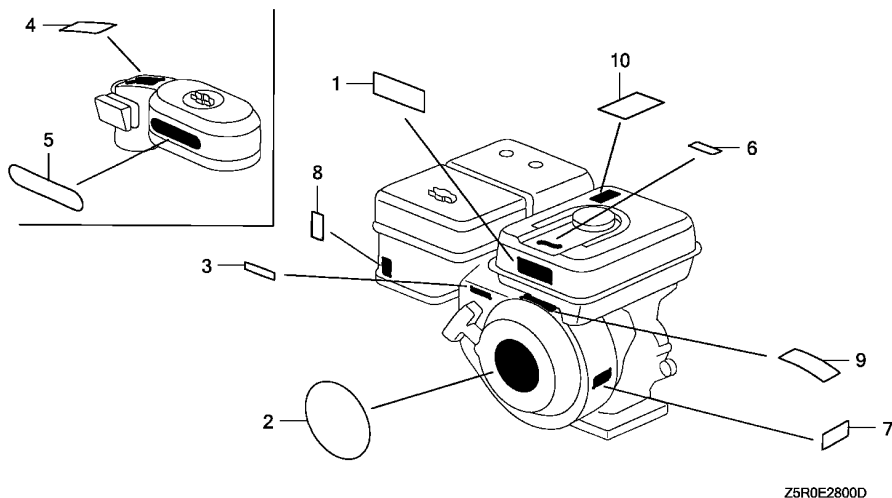

2

Ref. No.	Part No.	Description	Reqd. QTY				Serial No.	Parts catalogue code
			GX 390 U1	GX 390 R1	GX 390 U2	GX 390 R2		
(1)	87516-ZH7-000	MARK, OPERATOR CAUTION (ENGLISH)(MADE IN JAPAN)	1	-	-	-	-----	LXE8,LXU,QA26,QAA2,QNE9,QXB,QXEB,SXE7,SXE8,SXE9,SXEB,SXQ4,VMA2 VME2,VX8,VXE8,VXEB
			1	-	-	-	1412957	1626671 VN27
			1	-	-	-	1451030	1626671 QWA4,QWC4
	87516-ZH7-010	-	-	1	-	-----	PXE8,PXU,QXE8,QXU,SM32,SMX2,SXE4
2	87521-ZF6-W04	EMBLEM(HONDA GX390)	1	-	-	-	-----	PXU4,QHB4,SM34,SMX4,VC2N
	87521-ZF6-W03	EMBLEM(GX390 HONDA 13.0)	1	-	-	-	-----	1398206 ED6,EDD2,EDS2,EDS6,EDT6,EN6,ENT2,HA2,HJA2,LX2,LXE2,LXE4,LXE8 LXQ4,LXU,PA2,PAE2,PXE8,PXU,QA2,QA26,QAA2,QAE2,QAE6,QAW,QC2 QDW9,QE,QK4,QKA4,QKB2,QME0,QNB2,QND,QNE2,QNE6,QNE8,QNE9,QNK QNR2,QNR6,QSC2,QWA2,QWA4,QWC4,QWH2,QWT2,QXB,QXB7,QXB9,QXC4 QXC6,QXC9,QXE4,QXE6,QXE7,QXE8,QXE9,QXEB,QXH9,QXQ4,QXQ7,QXS4 QXU,SCK4,SHQ4,SM32,SMC1,SMD3,SMEO,SMX2,SNC,STC4,SWA4,SBX,SBX7 SXB9,SXE4,SXE7,SXE8,SXE9,SXEB,SXQ4,SXU,VA2,VAA1,VAA8,VAC2,VAG2 VC2,VCN2,VD2,VDB2,VDE2,VE39,VEP7,VEP9,VK2,VKB2,VKE4,VKE9,VKX4 VKX9,VM2,VMA2,VME2,VMS2,VN17,VN27,VNG1,VNG2,VNS9,VPE4,VPE5 VPE7,VPE9,VPX4,VPX5,VPX7,VPX9,VS39,VS49,VSD,VSD4,VSD7,VSD9 VTH4,VWA2,VWC,VWC7,VWC9,VWE,VWT4,VX39,VX8,VXB,VXB7,VXB9,VXE2 VXE4,VXE6,VXE7,VXE8,VXE9,VXEB,VXG,VXG2,VXP7,VXQ4

Ref. No.	Part No.	Description	Reqd. QTY				Serial No.	Parts catalogue code
			GX 390 U1	GX 390 R1	GX 390 U2	GX 390 R2		
(2)	87521-ZF6-W04	EMBLEM(HONDA GX390)	1	-	-	-	1398207	----- ED6,EDD2,EDS2,EDS6,EDT6,EN6,ENT2,HA2,HJA2,LX2,LXE2,LXE4,LXE8,LXQ4,LXU,PA2,PAE2,PXE8,PXU,QA2,QA26,AAA2,QA2,QA6,QAW,QC2,QDW9,QE,QK4,QKA4,QKB2,QMEO,QNB2,QND,QNE2,QNE6,QNE8,QNE9,QNK,QNR2,QNR6,QSC2,QWA2,QWA4,QWC4,QWH2,QWT2,QXB,QXB7,QXB9,QXC4,QXC6,QXC9,QXE4,QXE6,QXE7,QXE8,QXE9,QXEB,QXH9,QXQ4,QXQ7,QXS4,QXU,SCK4,SHQ4,SM32,SMC1,SMD3,SME0,SMX2,SNC,STC4,SWA4,SBX,SBX7,SBX9,SXE4,SXE7,SXE8,SXE9,SXEB,SXQ4,SXU,VA2,VAA1,VAA8,VAC2,VAG2,VC2,VCN2,VD2,VDB2,VDE2,VE39,VEP7,VEP9,VK2,VKB2,VKE4,VKE9,VKX4,VKX9,VM2,VMA2,VME2,VMS2,VN17,VN27,VNG1,VNG2,VNS9,VPE4,VPE5,VPE7,VPE9,VPX4,VPX5,VPX7,VPX9,VS39,VS49,VSD4,VSD7,VSD9,VTH4,VWA2,VWC,VWC7,VWC9,VWE,VWT4,VX39,VX8,VXB,VXB7,VXB9,VXE2,VXE4,VXE6,VXE7,VXE8,VXE9,VXEB,VXG,VXG2,VXP7,VXQ4
	87521-Z5T-000	-	-	1	1	-----	----- ED6,EDD2,EDS6,EDT6,EN6,ENT2,PXM8,QKB2,QNB2,QWA2,VAA1,VAA8,VAC2,VAG2,VC2,VCN2,VD2,VDB2,VDE2,VEP9,VK2,VKB2,VKE4,VKX4,VN17,VNG1,VNS9,VPE4,VPE5,VPE7,VPE9,VPX4,VPX5,VPX7,VPX9,VS39,VS49,VSD4,VTH4,VWC,VWC7,VWC9,VWE,VWT4,VXG
3	87532-ZH7-000	MARK, THROTTLE INDICATION ...	1	1	1	1	-----	----- ED6,EDD2,EDS6,EDT6,EN6,ENT2,PXE8,PXM8,PXU,PXU4,QXE8,QXU,SM32,SM34,SMX2,SXE4
	87532-ZH7-000	MARK, THROTTLE INDICATION ...	1	1	1	1	-----	----- HA2,HJA2,LKE,LX2,LXE2,LXE4,LXE8,LXQ4,LXU,PA2,PAE2,PXE8,PXM8,PXU,PXU4,QA2,QA26,AAA2,QA2,QA6,QAW,QC2,QDW9,QE,QHB4,QK4,QKA4,QKB2,QMEO,QNB2,QND,QNE2,QNE6,QNE8,QNE9,QNK,QNR2,QNR6,QSC2,QTR2,QWA2,QWH2,QWT2,QXB,QXB7,QXB9,QXC4,QXC6,QXC9,QXE4,QXE6,QXE7,QXE8,QXE9,QXEB,QXH9,QXQ4,QXQ7,QXU,SCK4,SHQ4,SM32,SM34,SMC1,SMD3,SME0,SME6,SMX2,SMX4,SNC,STC4,SBX,SBX7,SBX9,SXE4,SXE7,SXE8,SXE9,SXEB,SXQ4,SXU,VA2,VDE2,VM2,VMA2,VME2,VN17,VN27,VNG1,VNG2,VNS9,VWC,VWE,VXB,VXB7,VXB9,VXE2,VXE4,VXE6,VXE7,VXE9,VXEB,VXQ4
4	87534-ZE1-841	LABEL, AIR CLEANER CAUTION ..	1	-	-	-	1451030	----- QWA4,QWC4
	87534-ZE1-841	LABEL, AIR CLEANER CAUTION ..	1	-	-	-	1451030	----- QC2,QDW9,QSC2,QWH2,QWT2,QXC6,QXC9
5	87535-ZE1-841	MARK, AIR CLEANER SALES POINT	1	-	-	-	-----	----- QWA4,QWC4
	87535-ZE1-841	MARK, AIR CLEANER SALES POINT	1	-	-	-	-----	----- QC2,QDW9,QSC2,QWA4,QWC4,QWH2,QWT2,QXC4,QXC6,QXC9,QXS4,SNC
6	87565-ZE2-A01	MARK, FUEL INDICATION (PICTOGRAPH)	1	-	-	-	-----	----- STC4
	87565-ZE2-810	MARK, FUEL INDICATION(ENGLISH)	1	-	-	-	-----	----- VM2,VME2
7	87594-ZB4-A00	MARK, OIL CAUTION	1	1	-	1	-----	----- ED6,EDD2,EDS2,EDS6,EDT6,EN6,ENT2,VC2,VC2N,VXG
8	87528-ZH7-000	MARK, CHOKE(GRAY)	1	1	-	-	-----	----- PXM8,PXU4,QE,QHB4,QKB2,QNB2,QNE2,QWA2,QXB9,QXE9,QXH9,SM34,SMX4,SBX9,SXE9,VAC2,VAG2,VCN2,VD2,VDB2,VDE2,VK2,VKB2,VN17,VNG1,VNS9,VSD9,VWC7,VWC9,VWT4,VXB9,VXE9
	87528-Z5T-000	MARK, CHOKE	1	-	-	-	1451030	----- QWA4,QWC4
9	87516-ZH7-810	MARK, OPERATOR CAUTION (PICTOGRAPH)(MADE IN JAPAN)	(1)	(1)	-	-	-----	----- PXE8,PXM8,PXU,PXU4,QXE8,QXU,SM32,SM34,SMX2,SXE4
	87516-ZH7-000	MARK, OPERATOR CAUTION (ENGLISH)(MADE IN JAPAN)	1	1	-	-	-----	----- EDS2,EDS6,EDT6,EN6,ENT2,PXM8,QKB2,QNB2,QTR2,QWA2,VAA1,VAA8,VAC2,VAG2,VC2,VCN2,VCN2,VDB2,VDE2,VK2,VKE4,VKX4,VN17,VN27,VNG1,VNS9,VPE4,VPE7,VKE9,VKX4,VKX9,VMS2,VN17,VN27,VNG1,VNG2,VNS9,VPE4,VPE5,VPE7,VPE9,VPX4,VPX5,VPX7,VPX9,VS39,VS49,VSD4,VTH4,VWA2,VWC,VWC7,VWC9,VWE,VWT4,VX39,VXG,VXG2
	87516-ZH7-010	1	-	-	-	1626672	----- QTR2,VE39,VKE9,VKX9,VNG2,VWA2,VX39,VXG2
	87516-ZH7-010	1	-	-	-	1626672	----- EDS2,EDS6,EDT6,EN6,ENT2,QNB2,VAA1,VAA8,VAC2,VAG2,VC2,VC2N,VCN2,VDB2,VDE2,VK2,VKE4,VKX4,VN17,VN27,VNG1,VNS9,VPE7,VPX4,VPX7,VS39,VS49,VSD4,VTH4,VWT4,VXG
	87519-ZH7-000	MARK, OPERATOR CAUTION (PICTOGRAPH)	1	-	-	-	1626672	----- VPE4



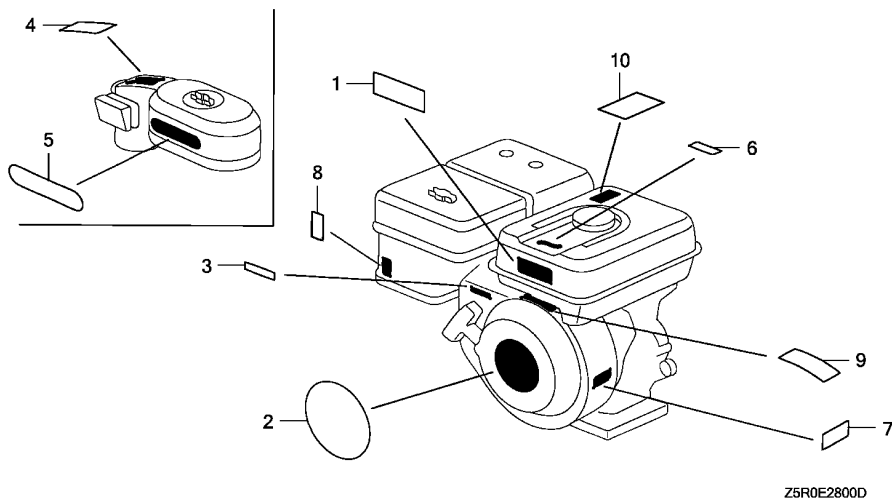

2

Ref. No.	Part No.	Description	Reqd. QTY				Serial No.	Parts catalogue code
			GX 390 U1	GX 390 R1	GX 390 U2	GX 390 R2		
(9)	87516-ZH7-010	MARK, OPERATOR CAUTION (ENGLISH)(MADE IN JAPAN)	-	1	-	-	1626672 -----	EDS2,EDS6,EDT6,EN6,ENT2,PXM8,QNB2,VAA1,VAA8,VAC2,VAG2,VC2,VCN2,VDB2,VDE2,VK2,VKE4,VNG1,VS49,VSD4,VTH4,VWT4,VXG
	87519-ZH7-000	MARK, OPERATOR CAUTION (PICTOGRAPH)	-	1	-	-	1626672 -----	VKX4,VN17,VNS9,VPE4,VPE7,VPX4,VPX7,VS39
	87516-ZH7-010	MARK, OPERATOR CAUTION (ENGLISH)(MADE IN JAPAN)	-	-	-	1	-----	ED6,EDD2,EDS6,EDT6,EN6,ENT2,PXM8
10	87539-Z0J-000	MARK, EX. CAUTION(ENGLISH) ..	1	-	-	-	1626672 -----	HA2,HJA2,LKE,LX2,LXE2,LXE4,LXQ4,PA2,PAE2,PXE8,PXU,QA2,QAE2,QAE6,QAW,QC2,QDW9,QE,QHB4,QKA4,QME0,QNB2,QND,QNE2,QNE6,QNE8,QNK,QNR2,QNR6,QSC2,QWA4,QWC4,QWH2,QWT2,QXB7,QXB9,QXC4,QXC6,QXC9,QXE4,QXE6,QXE7,QXE8,QXE9,QXH9,QXQ4,QXQ7,QXU,SCK4,SHQ4,SM32,SMC1,SMD3,SME0,SME6,SMX2,SNC,STC4,SXB,SXB7,SXB9,SXE4,SXU,VA2,VAC2,VAG2,VCN2,VDB2,VDE2,VK2,VM2,VN17,VN27,VNG1,VNS9,VSD,VSD7,VSD9,VXB,VXB7,VXB9,VXE2,VXE4,VXE6,VXE7,VXE9,VXQ4
			-	1	-	-	1626672 -----	PXM8,QNB2,VCN2,VNG1
			-	-	1	-	-----	PXE8,PXU,QXE8,QXU,SM32,SMX2,SXE4

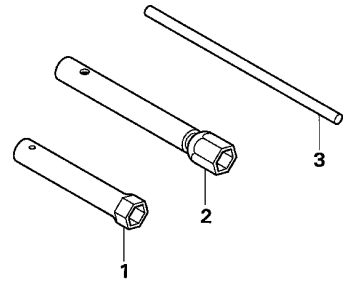

Z5R0-E2900

Ref. L.O.N. (Relative ref. Number) F.R.T.
No. Description

NO INFORMATION

Ref. No.	Part No.	Description	Reqd. QTY				Serial No.	Parts catalogue code
			GX 390 U1	GX 390 R1	GX 390 U2	GX 390 R2		
1	89216-ZB4-000	WRENCH, PLUG	1	1	-	-	----- VC2,VC2N,VXG	
2	89218-ZE1-000	WRENCH COMP., SPARK PLUG	1	1	1	-	----- HA2,PA2,PAE2,QA2,QA26,QAA2,QAE2,QAE6,QAW,QKB2,QNB2,QNE2,QNE6 QNK,QTR2,QWA2,SM32,SM34,SMC1,SMD3,SMX2,SMX4,SNC,STC4,VA2,VD2 VKE4,VKE9,VKX4,VKX9,VM2,VMA2,VN17,VNG1	
3	89219-805-000	HANDLE, BOX WRENCH	(1)	-	-	-	----- HJA2,QE,QHB4,QND,QNE8,QNE9,QNR2,QNR6,VN27,VNG2 SM32,SM34	



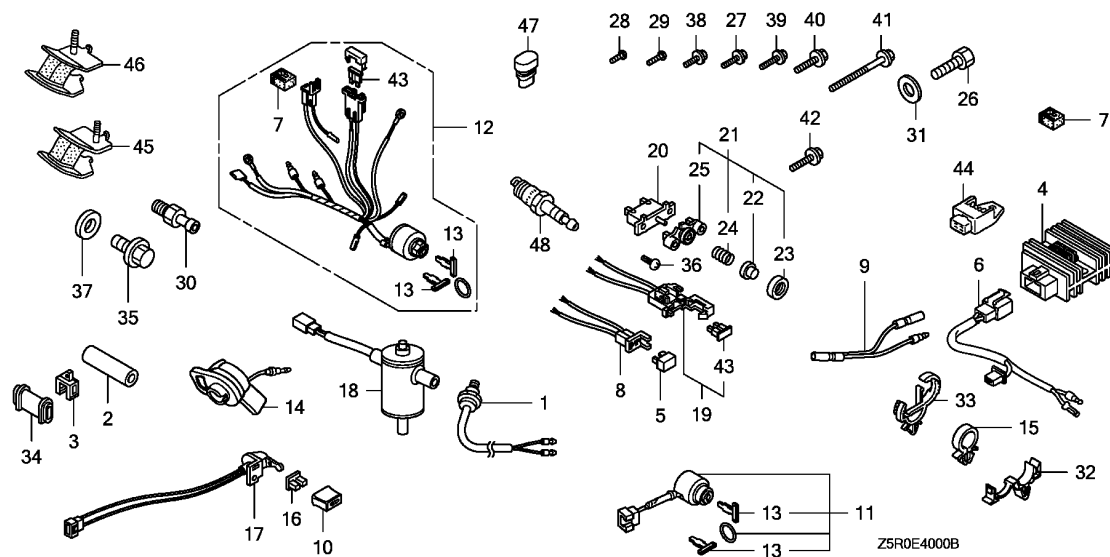

Ref. No.	L.O.N.	(Relative ref. Number) Description	F.R.T.
----------	--------	------------------------------------	--------

NO INFORMATION

Ref. No.	Part No.	Description	Reqd. QTY				Serial No.	Parts catalogue code
			GX 390 U1	GX 390 R1	GX 390 U2	GX 390 R2		
1	16500-ZE2-702	SWITCH, THERMO	1	-	-	-	VKE9	
	16500-ZE2-703	1	-	-	-	1473703	VKE4
			-	1	-	-	1473704	VKE4
			-	-	-	-		VKE4
2	18301-ZE2-V60	COLLAR, 10X16X53	1	1	-	1		ED6,EDD2
3	30561-ZB4-000	CLIP, WIRE	1	1	-	1		ED6,EDD2,EDS2,EDS6,EDT6
4	31600-ZE2-861	RECTIFIER ASSY., REGULATOR (10A)	1	-	-	-		HJA2,QWC4
			-	-	1	-		SM32,SM34
5	31700-124-008	RECTIFIER ASSY., SILICON (SHINDENGEN)	1	1	-	1		EDD2,EDS2,EDS6,ENT2,QC2,QKB2,VE39,VKE4,VKE9,VPE4,VPE5,VPE7,VPE9,VS49,VSD4,VWE
6	32110-ZE2-860	HARNESS ASSY., SUB WIRE	1	-	-	-		HJA2,QWC4
			-	-	1	-		SM32,SM34
7	32127-738-700	SUSPENSION, COUPLER	1	1	-	-		VKX4,VKX9,VPE4,VPE5,VPE7,VPE9,VS49,VSD4,VTH4
			2	-	-	-		VE39,VKE4,VKE9
			-	2	-	-		VKE4
8	32130-ZE1-000	COUPLER COMP.	1	1	-	1		EDD2,EDS2,EDS6,ENT2
9	32197-ZH8-003	SUB HARNESS	1	1	-	-		QNK,VXG
10	32343-892-003	KNOB, COCK LEVER	1	1	-	1		EDT6
11	35100-ZB4-013	SWITCH ASSY., COMBINATION ...	1	-	-	-	1414775	EDD2,EDS2,EDS6,ENT2
	35100-ZB4-023	1	-	-	-	1414776	EDD2,EDS2,EDS6,ENT2
			-	1	-	1		EDD2,EDS2,EDS6,ENT2
12	35100-ZE2-023	SWITCH ASSY., COMBINATION ...	1	-	-	-		VE39
	35100-ZE2-842	SWITCH ASSY., COMBINATION (3A-CHARGE)	1	-	-	-		VKE9,VKX9
	35100-ZE2-023	SWITCH ASSY., COMBINATION ...	1	-	-	-	1416882	VS49,VSD4,VTH4

Ref. No.	Part No.	Description	Reqd. QTY				Serial No.	Parts catalogue code
			GX 390 U1	GX 390 R1	GX 390 U2	GX 390 R2		
12)	35100-ZE2-842	SWITCH ASSY., COMBINATION (3A-CHARGE)	1	-	-	-	1419413	VKE4,VKX4
	35100-ZE2-033	SWITCH ASSY., COMBINATION ...	1	-	-	-	1416883	VS49,VSD4,VTH4
	35100-ZE2-843	SWITCH ASSY., COMBINATION (3A-CHARGE)	1	-	-	-	1419414	VKE4,VKX4
			-	1	-	-		VKE4,VKX4
	35100-ZE2-033	SWITCH ASSY., COMBINATION ...	-	1	-	-		VS49,VSD4,VTH4
13	35111-880-013	KEY COMP.	2	2	-	2		EDD2,EDS2,EDS6,ENT2,VE39,VKE4,VKE9,VKX4,VKX9,VS49,VSD4,VTH4
14	35120-Z0D-V81	SWITCH ASSY., ENGINE STOP ...	1	1	-	-		VAA1
15	36103-ZE1-000	HOLDER, STOP SWITCH CORD	1	-	-	-		QNK
16	36106-892-003	BUSH, CONTROL KNOB	1	1	-	1		EDT6
17	36110-ZB4-701	SWITCH ASSY., ENGINE KILL ...	1	-	-	-	1449524	EDT6
	36110-ZB4-702	1	-	-	-	1449525	EDT6
			-	1	-	1		EDT6
18	36170-ZB4-003	VALVE ASSY., SOLENOID	1	-	-	-		VKE9,VKX9
			1	-	-	-	1473703	VKE4,VKX4
	36170-ZB4-013	1	-	-	-	1473704	VKE4,VKX4
			-	1	-	-		VKE4,VKX4
19	38220-ZE2-R70	CASE COMP., FUSE	1	1	-	1		EDD2,ENT2
	38220-ZE1-000	1	1	-	1		EDS2,EDS6
20	38240-ZE2-840	PROTECTOR, CIRCUIT(3.5A)	1	1	-	1		EDD2
	38240-VA3-900	PROTECTOR, CIRCUIT(1.0A)	1	1	-	1		EDS2,EDS6
21	38250-898-000	LENS ASSY., PROTECTOR	1	1	-	1		EDD2,EDS2,EDS6
22	38251-898-000	LENS	1	1	-	1		EDD2,EDS2,EDS6
23	38252-898-000	CAP, LENS	1	1	-	1		EDD2,EDS2,EDS6
24	38253-898-000	SPRING, COIL	1	1	-	1		EDD2,EDS2,EDS6
25	38254-898-000	HOLDER, LENS	1	1	-	1		EDD2,EDS2,EDS6
26	90003-ZE3-600	BOLT, HEX., 3/8-24UNF(25MM) .	1	-	-	-		HJA2
27	90013-883-000	BOLT, FLANGE, 6X12(CT200) ...	1	1	-	1		ED6,EDD2,EN6,ENT2
28	90050-ZE1-000	SCREW, TAPPING, 5X8	1	-	-	-		VE39,VKE9,VKX9,VX39
29	90101-692-000	SCREW, GLOVE BOX	1	1	-	1		EDS2,EDS6,EDT6
30	90131-ZE3-790	PLUG, OIL DRAIN	2	-	2	-		SM32,SM34
			1	-	-	-		SMX4
			1	-	-	-	1626574	SMX2
31	90471-ZE3-000	WASHER, 10.5X40X4	1	-	-	-		HJA2
32	90650-SD9-003	CLIP, WIRE HARNESS	1	1	-	-		VC2,VC2N,VXG
33	90684-ZA0-601	CLIP, HARNESS	1	-	-	-		QNK
34	91406-ZB4-000	TUBE, CORD	1	1	-	1		ED6,EDD2
35	92800-12000	BOLT, DRAIN PLUG, 12MM	2	-	2	-		SM32,SM34
			1	-	-	-		SMX4
			1	-	-	-	1626574	SMX2
36	93500-03012-OH	SCREW, PAN, 3X12	2	2	-	2		EDD2
37	94109-12000	WASHER, DRAIN PLUG, 12MM ...	2	-	-	-		SM34
			1	-	-	-		SMX4
			1	-	-	-	1626574	SMX2
			-	2	-	-		SM32,SM34
38	95701-06010-00	BOLT, FLANGE, 6X10	8	8	-	-		EN6,ENT2
39	95701-06020-00	BOLT, FLANGE, 6X20	3	3	-	3		ED6,EDD2,EN6
40	95701-08020-00	BOLT, FLANGE, 8X20	2	2	-	-		ED6,EDD2,EDS2,EDS6,EDT6,EN6,ENT2
41	95701-08070-00	BOLT, FLANGE, 8X70	1	1	-	1		ED6,EDD2
42	95801-08020-18	BOLT, FLANGE, 8X20	1	1	-	1		ED6,EDD2
43	98200-31000	FUSE, BLADE(10A)	1	1	-	1		EDD2,ENT2

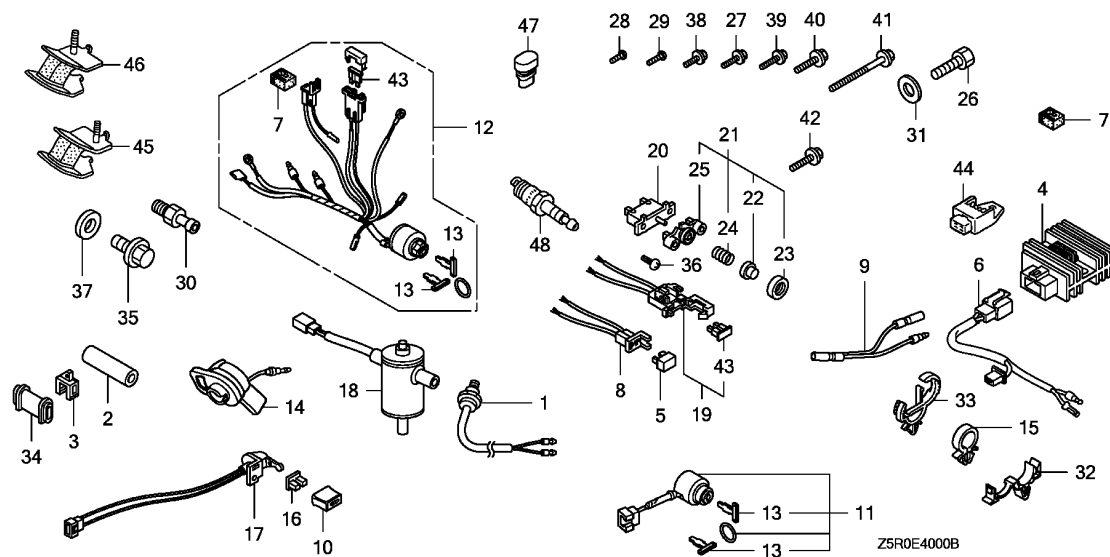

Ref. No.	Part No.	Description	Reqd. QTY				Serial No.	Parts catalogue code
			GX 390 U1	GX 390 R1	GX 390 U2	GX 390 R2		
43)	98200-30500	FUSE, BLADE(5A)	1	1	-	1	----- EDS2,EDS6,VE39,VS49,VSD4,VTH4	
	98200-31500	FUSE, BLADE(15A)	1	1	-	-	----- VKE4,VKE9,VKX4,VKX9	
44	31710-ZS9-A01	RECTIFIER ASSY.	1	-	-	-	1384934 VEP9	
	31710-ZS9-A02	1	-	-	-	1384935 VEP9	
			-	1	-	-	----- VEP9	
45	68325-ZC2-000	RUBBER, BOTTOM	2	2	-	2	----- VWS	
46	68325-899-000	RUBBER, BOTTOM	2	2	-	2	----- VWS	
47	76122-952-000	STOPPER, DISCHARGE GUARD	4	4	-	4	----- VWS	
48	98079-55846	PLUG, SPARK(BPR5ES)(NGK)	1	1	-	1	----- VWS	

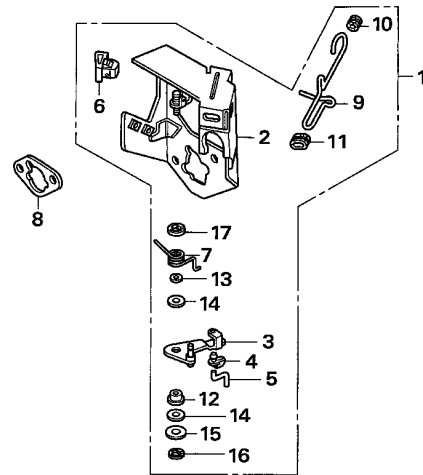

Z5R0-E4001A

Ref. No.	L.O.N.	(Relative ref. Number) Description	F.R.T.
1	8101R1	STAY, MANUAL CHOKE	0.3

Ref. No.	Part No.	Description	Reqd. QTY				Serial No.	Parts catalogue code
			GX 390 U1	GX 390 R1	GX 390 U2	GX 390 R2		
1	16260-ZF6-U70	STAY ASSY., MANUAL CHOKE	1	1	-	-	VAA1,VAA8	
2	16261-ZE2-702	STAY COMP., SOLENOID	1	1	-	-	VAA1,VAA8	
3	16262-ZE2-711	LEVER, CHOKE	1	1	-	-	VAA1,VAA8	
4	16263-ZA0-000	JOINT, ROD	1	1	-	-	VAA1,VAA8	
5	16264-ZE2-701	ROD, CHOKE	1	1	-	-	VAA1,VAA8	
6	16265-ZE2-721	STOPPER, CHOKE ROD	1	1	-	-	VAA1,VAA8	
7	16268-ZE2-721	SPRING, MANUAL CHOKE	1	1	-	-	VAA1,VAA8	
8	16269-ZA0-800	PACKING, AIR CLEANER	1	1	-	-	VAA1,VAA8	
9	16611-ZE2-711	ROD, CHOKE CONTROL	1	1	-	-	VAA1,VAA8	
10	16613-893-000	GROMMET, CHOKE ROD	1	1	-	-	VAA1,VAA8	
11	16615-893-000	GUIDE, CHOKE ROD	1	1	-	-	VAA1,VAA8	
12	53149-964-003	BUSH, ARM PIVOT	1	1	-	-	VAA1,VAA8	
13	90431-ZE2-700	WASHER, CHOKE LEVER	1	1	-	-	VAA1,VAA8	
14	90432-ZE2-700	SEAL, CHOKE LEVER	2	2	-	-	VAA1,VAA8	
15	94103-05000	WASHER, PLAIN, 5MM	1	1	-	-	VAA1,VAA8	
16	94540-04010	E-RING, 4MM	1	1	-	-	VAA1,VAA8	
17	94540-07010	E-RING, 7MM	1	1	-	-	VAA1,VAA8	



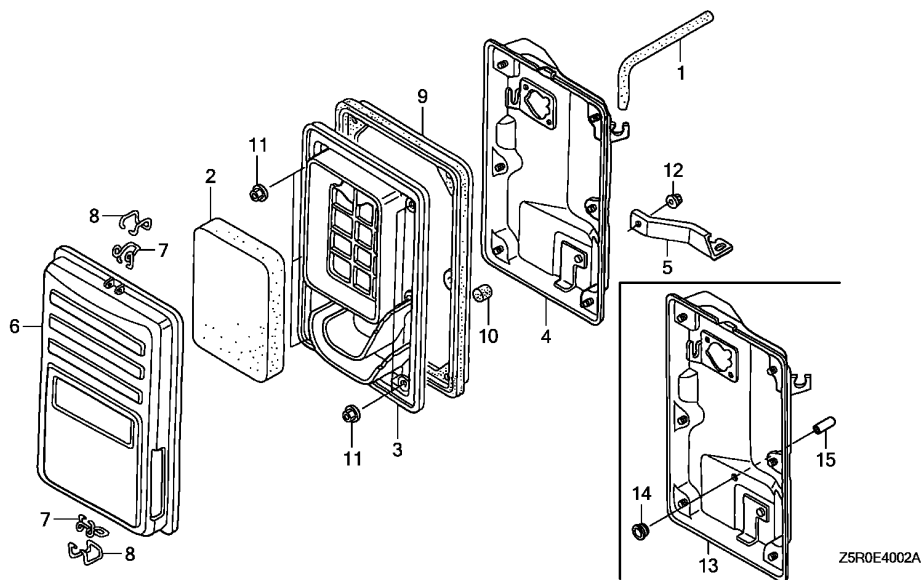

Ref. No.	L.O.N.	(Relative ref. Number) Description	F.R.T.
2	3121B8	ELEMENT, AIR CLEANERINCLUDES: Air cleaner element -inspection	0.1
3	3121F0	SEPARATOR, AIR CLEANER (13)	0.1
4	3121A5	CASE, AIR CLEANER	0.2
9	3121E8	SEAL, AIR CLEANER CASE	0.1

Ref. No.	Part No.	Description	Reqd. QTY				Serial No.	Parts catalogue code
			GX 390 U1	GX 390 R1	GX 390 U2	GX 390 R2		
1	15721-ZB4-000	TUBE, BREATHER	1	1	-	-	ED6,EDD2,EDS2,EDS6,EDT6,EN6,ENT2,VAA1,VAA8,VWS	
2	17211-899-000	ELEMENT, AIR CLEANER	1	1	-	1	ED6,EDD2,EN6,ENT2,VWS	
3	17212-ZB4-003	SEPARATOR, AIR CLEANER	1	-	-	-	ED6,EDD2,EN6,ENT2,VWS	
	17212-Z5R-000	1	-	-	1522959	ED6,EDD2,EDS2,EDS6,EDT6,EN6,ENT2,VAA1,VAA8,VWS	
		1	-	-	1522960	ED6,EDD2,EDS2,EDS6,EDT6,EN6,ENT2,VAA1,VAA8,VWS	
4	17220-ZB4-003	CASE COMP., AIR CLEANER	1	-	-	1	ED6,EDD2,EDS2,EDS6,EDT6,EN6,ENT2,VAA1,VAA8,VWS	
5	17222-ZC2-000	STAY, AIR CLEANER	1	1	-	-	ED6,EDD2,EDS2,EDS6,EDT6,EN6,ENT2,VAA1,VAA8,VWS	
		-	-	-	1	ED6,EDD2,EN6,ENT2,VWS	
6	17231-899-000	COVER COMP., AIR CLEANER	1	1	-	-	ED6,EDD2,EDS2,EDS6,EDT6,EN6,ENT2,VAA1,VAA8,VWS	
		-	-	-	1	ED6,EDD2,EN6,ENT2,VWS	
7	17235-899-000	CLIP A, AIR CLEANER WIRE	2	2	-	-	ED6,EDD2,EDS2,EDS6,EDT6,EN6,ENT2,VAA1,VAA8,VWS	
		-	-	-	2	ED6,EDD2,EN6,ENT2,VWS	
8	17236-899-000	CLIP B, AIR CLEANER WIRE	2	2	-	-	ED6,EDD2,EDS2,EDS6,EDT6,EN6,ENT2,VAA1,VAA8,VWS	
		-	-	-	2	ED6,EDD2,EN6,ENT2,VWS	
9	17252-899-000	SEAL, AIR CLEANER	1	1	-	-	ED6,EDD2,EDS2,EDS6,EDT6,EN6,ENT2,VAA1,VAA8,VWS	
10	17367-413-690	FILTER, DRAIN TUBE	1	1	-	-	ED6,EDD2,EDS2,EDS6,EDT6,EN6,ENT2,VAA1,VAA8,VWS	
		-	-	-	1	ED6,EDD2,EN6,ENT2,VWS	
11	94050-05000	NUT, FLANGE, 5MM	6	6	-	-	ED6,EDD2,EDS2,EDS6,EDT6,EN6,ENT2,VAA1,VAA8,VWS	
		-	-	-	6	ED6,EDD2,EN6,ENT2,VWS	
12	94050-06000	NUT, FLANGE, 6MM	1	1	-	-	ED6,EDD2,EDS2,EDS6,EDT6,EN6,ENT2,VAA1,VAA8,VWS	
		-	-	-	1	ED6,EDD2,EN6,ENT2	

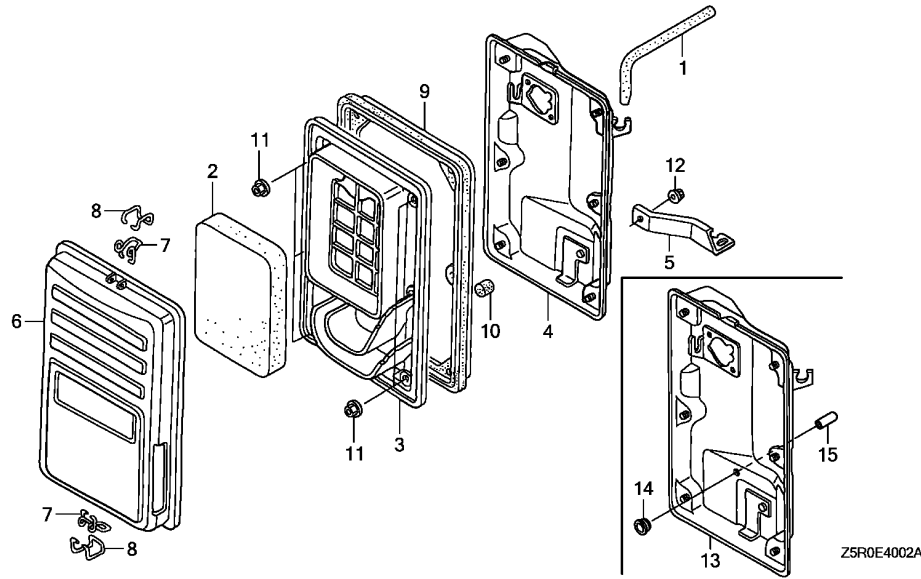

Ref. No.	Part No.	Description	Reqd. QTY				Serial No.	Parts catalogue code
			GX 390 U1	GX 390 R1	GX 390 U2	GX 390 R2		
13	17220-Z5R-000	CASE COMP., AIR CLEANER	1	-	-	-	1522960	----- ED6,EDD2,EDS2,EDS6,EDT6,EN6,ENT2,VAA1,VAA8,VWS ----- ED6,EDD2,EDS2,EDS6,EDT6,EN6,ENT2,VAA1,VAA8,VWS
14	17232-898-000	GROMMET, AIR CLEANER	1	-	-	-	1522960	----- ED6,EDD2,EN6,ENT2,VWS ----- ED6,EDD2,EDS2,EDS6,EDT6,EN6,ENT2,VAA1,VAA8,VWS ----- ED6,EDD2,EDS2,EDS6,EDT6,EN6,ENT2,VAA1,VAA8,VWS
15	90634-ZL8-H00	CAP, SEALING	1	-	-	-	1522960	----- ED6,EDD2,EN6,ENT2,VWS ----- ED6,EDD2,EDS2,EDS6,EDT6,EN6,ENT2,VAA1,VAA8,VWS ----- ED6,EDD2,EDS2,EDS6,EDT6,EN6,ENT2,VAA1,VAA8,VWS ----- ED6,EDD2,EN6,ENT2,VWS



E-40-3

OTHER PARTS(MUFFLER)(1)

L 6

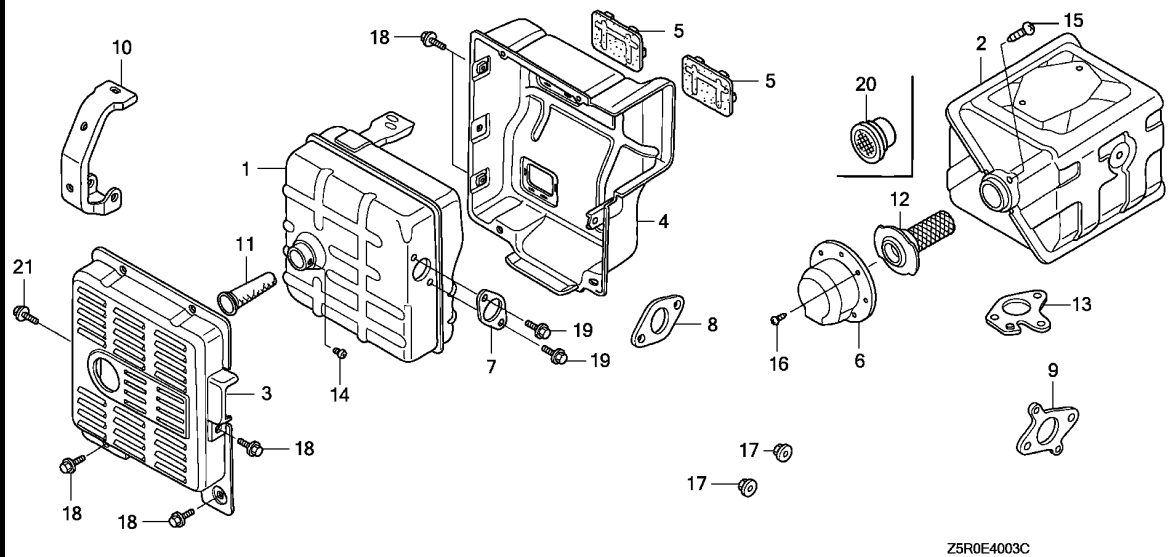

Ref. No.	L.O.N.	(Relative ref. Number) Description	F.R.T.
1		(2)	
3131C5		MUFFLER, EXHAUST	0.2
3		PROTECTOR, EXHAUST MUFFLER : OUTER	0.1
4		PROTECTOR, EXHAUST MUFFLER : INNER	0.2
5		SEAL, MUFFLER PROTECTOR	0.2
11		ARRESTER, SPARK(A)	0.1
.NOTE: Same time for two units (12,20)			
.INCLUDES: Spark arrester-inspection			

Ref. No.	Part No.	Description	Reqd. QTY				Serial No.	Parts catalogue code
			GX 390 U1	GX 390 R1	GX 390 U2	GX 390 R2		
1	18310-ZE2-V60	MUFFLER COMP. (TSURUMI)	1	1	-	-	ED6,EDD2,EN6,ENT2,VE39,VKE4,VKE9,VKX4,VKX9,VX39	
	18310-ZD1-E31	MUFFLER COMP. (SANKEI)	1	1	-	-	EDS2,EDS6,EDT6,VAA1,VAA8	
	18310-ZE2-V61	MUFFLER COMP. (TSURUMI)	-	-	-	1	ED6,EDD2,EN6,ENT2	
	18310-ZD1-E32	MUFFLER COMP. (SANKEI)	-	-	-	1	EDS6,EDT6	
2	18310-ZE2-W61	MUFFLER COMP. (100DB)	1	1	-	-	VPE4,VPE7,VPX4,VPX7,VS39	
3	18320-ZC2-000	PROTECTOR, MUFFLER OUTER	1	1	-	1	ED6,EDD2,EDS2,EDS6,EDT6,VE39,VKE4,VKE9,VKX4,VKX9,VX39	
4	18325-ZB4-000	PROTECTOR, MUFFLER INNER	1	1	-	1	ED6,EDD2,EDS2,EDS6,EDT6,EN6,ENT2,VE39,VKE4,VKE9,VKX4,VKX9,VX39	
5	18329-ZB4-000	SEAL, MUFFLER PROTECTOR	2	2	-	2	ED6,EDD2,EDS2,EDS6,EDT6,EN6,ENT2,VE39,VKE4,VKE9,VKX4,VKX9,VX39	
6	18331-ZE3-811	CAP, MUFFLER	1	-	-	-	SM34,SMX4	
	18331-ZE3-810	1	-	-	-	1166160 QWA4,QWC4,SM32,VK2	
	18331-ZE3-811	1	-	-	-	1166161 QWA4,QWC4,SM32,VK2	
		-	-	1	-	SM32,SM34	
7	18333-ZB4-800	GASKET, EX. PIPE	1	1	-	-	ED6,EDD2,EDS2,EDS6,EDT6,EN6,ENT2,VE39,VKE4,VKE9,VKX4,VKX9,VS49	
	18333-ZB4-801	-	-	-	1	VSD4,VTH4,VWS,VX39	
	18333-ZE3-800	GASKET, EX. PIPE	1	1	-	-	ED6,EDD2,EDS6,EDT6,EN6,ENT2,VWS	
9	18333-ZF6-W01	GASKET, EX. PIPE	1	1	-	1	VPE4,VPE7,VPX4,VPX7,VS39,VWT4,VXG2	
10	18338-ZE2-V60	STAY A, MUFFLER(TSURUMI)	1	1	-	1	VC2,VC2N,VEP7,VMS2,VPE5,VPE9,VPX5,VPX9,VWC,VWE,VWS,VXG,VPX7	
11	18355-ZB4-630	ARRESTER, SPARK	1	1	-	1	ED6,EDD2,EDS2,EDS6,EDT6,EN6,ENT2,VAA1,VAA8,VKE4,VKX4,VTH4	
12	18355-ZE2-W00	ARRESTER, SPARK	(1)	(1)	-	-	ED6,EDD2,EDS2,EDS6,EDT6,EN6,ENT2,VAA1,VAA8,VKE4,VKX4,VSD4,VTH4	
		1	1	-	-	VWT4,VXG	
13	18381-ZE2-W10	GASKET, MUFFLER (ARRESTER) (NIPPON LEAKLESS)	(1)	(1)	-	-	VEP7,VPE4,VPE5,VPE7,VPE9,VPX4,VPX5,VPX7,VPX9,VS39,VPX7	
		1	1	-	-	ED6,EDD2,EDS2,EDS6,EDT6,EN6,ENT2,VAA1,VAA8,VKE4,VKX4,VPE5,VPX5	
		1	1	-	-	VSD4,VTH4,VWT4,VXG	
		1	1	-	-	VPE4,VPE7,VPX4,VPX7,VS39	
14	90002-ZE2-U91	SCREW, TAPPING, 4X8	1	1	-	1	ED6,EDD2,EDS2,EDS6,EDT6,EN6,ENT2,VAA1,VAA8,VKE4,VKX4,VTH4	

E-40-3

OTHER PARTS(MUFFLER)(1)

L 7

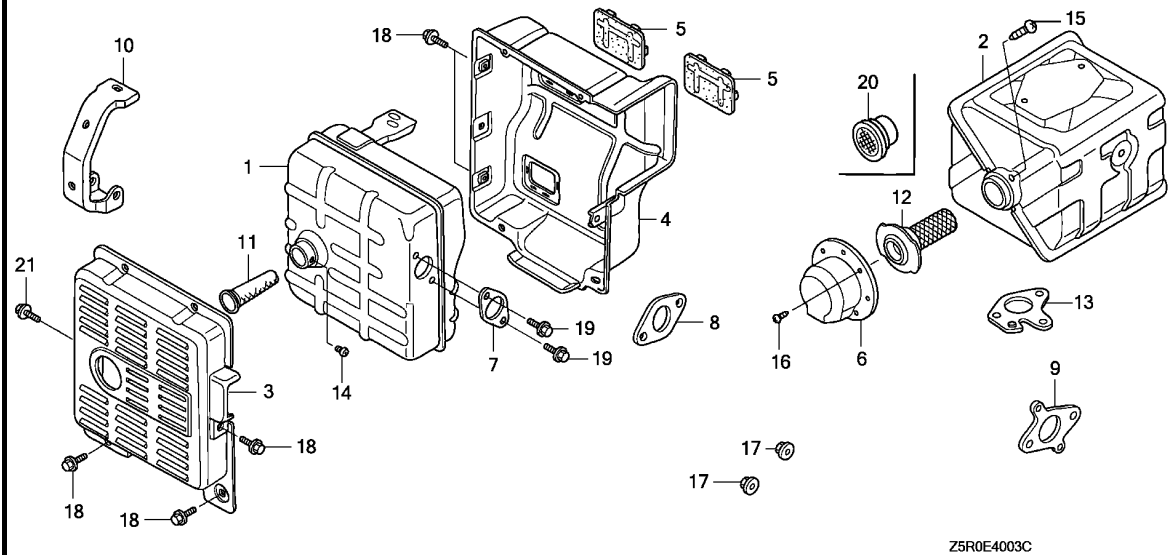

2

Ref. No.	Part No.	Description	Reqd. QTY				Serial No.	Parts catalogue code
			GX 390 U1	GX 390 R1	GX 390 U2	GX 390 R2		
15	90050-ZE1-000	SCREW, TAPPING, 5X8	1	1	-	-	VEP7,VKE4,VKX4,VPE4,VPE5,VPE7,VPE9,VPX4,VPX5,VPX7,VPX9,VS39 VXP7	
	90056-ZL0-000	SCREW, TAPPING, 4X6	1	-	-	-	VE39,VKE9,VKX9,VX39	
16	90055-ZE1-000	SCREW, TAPPING, 4X6	3	-	3	-	QWA4,QWC4,SM32,SM34,SMX4,VK2	
17	94050-08000	NUT, FLANGE, 8MM	2	2	-	-	ED6,EDD2,EN6,ENT2,VC2,VC2N,VEP7,VMS2,VPE5,VPE9,VPX5,VPX9,VWC VWE,VWS,VXG,VXG2,VXP7	
			5	-	-	-	VE39,VKE4,VKE9,VKX4,VKX9,VPE4,VPE7,VPX4,VPX7,VS39,VX39	
			-	5	-	-	VKE4,VKX4,VPE4,VPE7,VPX4,VPX7,VS39	
			-	-	2	-	ED6,EDD2,EN6,ENT2,VWS	
18	95701-06012-00	BOLT, FLANGE, 6X12	7	7	-	7	ED6,EDD2,EDS2,EDS6,EDT6,VE39,VKE4,VKE9,VKX4,VKX9,VX39	
	95701-06010-00	BOLT, FLANGE, 6X10	7	7	-	7	EN6,ENT2	
19	95701-08020-00	BOLT, FLANGE, 8X20	2	2	-	2	ED6,EDD2,EDS2,EDS6,EDT6,EN6,ENT2,VE39,VKE4,VKE9,VKX4,VKX9,VWS VX39	
20	18361-ZL0-000	NETTING, WIRE FLANGE	1	-	-	-	VE39,VKE9,VKX9,VX39	
21	95701-06012-00	BOLT, FLANGE, 6X12	1	1	-	1	ED6,EDD2,EDS2,VE39,VKE4,VKE9,VKX4,VKX9,VX39	
	95701-06010-00	BOLT, FLANGE, 6X10	1	-	-	-	EN6,ENT2	
	95701-06012-00	BOLT, FLANGE, 6X12	1	-	-	-	1460808 EDS6,EDT6	
	95701-06010-00	BOLT, FLANGE, 6X10	1	-	-	1460809	EDS6,EDT6	
			-	1	-	1	EDS6,EDT6,EN6,ENT2	

E-40-4

OTHER PARTS(FUEL TANK)

L 8

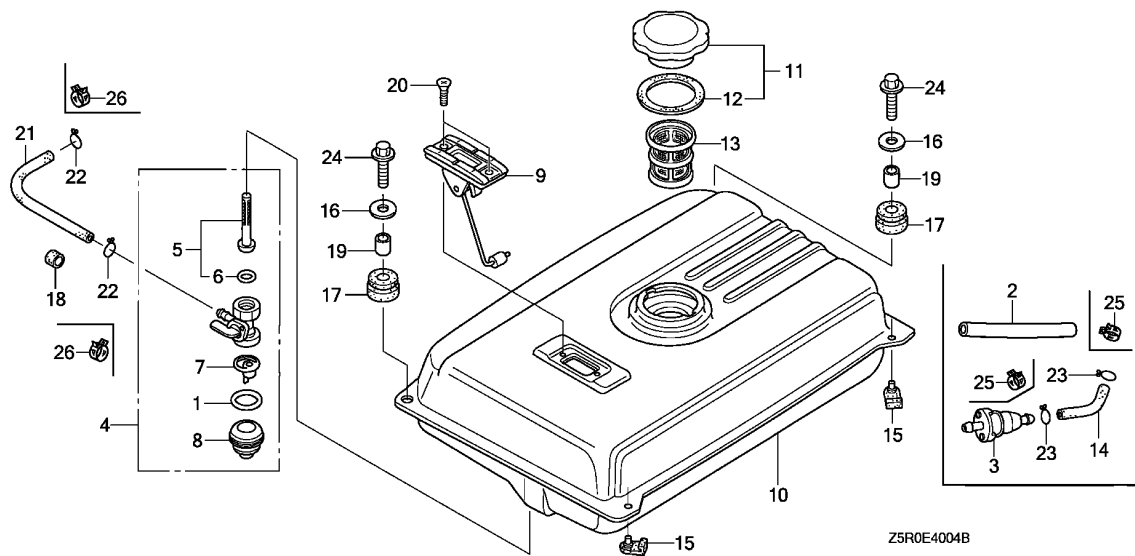

Ref. No.	L.O.N.	(Relative ref. Number) Description	F.R.T.
4	3101A3	COCK, FUEL	0.2
5		(6)	
7	3101D5	SCREEN, FUEL STRAINER	0.2
		(1)	
	3101A7	FILTER, FUEL TANK CUP	0.2
9	6171A1	METER/GAUGE UNIT, FUEL	0.1
10	3101D0	TANK, FUEL(A)	0.3
13	3101A6	FILTER, FUEL	0.1
21	3101F2	TUBE, FUEL COCK	0.2

Z5R0E4004B

Ref. No.	Part No.	Description	Reqd. QTY				Serial No.	Parts catalogue code
			GX 390 U1	GX 390 R1	GX 390 U2	GX 390 R2		
1	16173-001-004	PACKING, FUEL STRAINER CUP	1	1	-	1	ED6,EDD2,EDS2,EDS6,EDT6,PXM8,VWS	
2	16854-ZH8-000	RUBBER, SUPPORTER(107MM)	1	1	-	-	VK2	
3	16910-ZE8-015	STRAINER COMP., FUEL	1	1	-	-	VTH4	
4	16950-ZB4-015	COCK ASSY., FUEL	1	1	-	1	ED6,EDD2,EDS2,EDS6,EDT6,PXM8,VWS	
5	16952-ZB4-005	SCREEN SET, FUEL STRAINER	1	1	-	1	ED6,EDD2,EDS2,EDS6,EDT6,PXM8,VWS	
6	16958-397-771	O-RING, 9.0X1.3	1	1	-	1	ED6,EDD2,EDS2,EDS6,EDT6,PXM8,VWS	
7	16959-471-831	FILTER, CUP	1	1	-	1	ED6,EDD2,EDS2,EDS6,EDT6,PXM8,VWS	
8	16967-GA6-671	CUP, FUEL STRAINER	1	1	-	1	ED6,EDD2,EDS2,EDS6,EDT6,PXM8,VWS	
9	17505-ZB2-003	METER ASSY., FUEL	1	1	-	1	ED6,EDD2,PXM8,VWS	
10	17510-ZB4-000ZH	TANK COMP., FUEL	1	1	-	1	ED6,EDD2	
	R280POWER RED	1	1	-	1	ED6,EDD2	
	17510-ZB4-000ZA	*NH31*.....MCKINLEY WHITE	1	1	-	1	ED6,EDD2,PXM8	
	17510-ZB4-000ZC	*NH1*.....BLACK	1	1	-	-	ED6,EDD2	
	17510-ZB4-000ZE	*T68*.....TSURUMI BLUE	1	1	-	-	ED6,EDD2	
	17510-ZB4-000ZF	*Y131*.....LIGHTNING YELLOW	1	1	-	-	ED6,EDD2	
	17510-ZB4-000ZJ	*T80*.....BAKELITE ORANGE	1	1	-	-	ED6,EDD2	
11	17620-899-013	CAP COMP., FUEL FILLER	1	1	-	1	ED6,EDD2,PXM8,VWS	
12	17631-899-000	PACKING, FUEL FILLER CAP	1	1	-	1	ED6,EDD2,PXM8,VWS	
13	17670-899-000	FILTER COMP., FUEL	1	1	-	1	ED6,EDD2,PXM8,VWS	
14	17701-ZK6-U30	TUBE, FUEL, 6.5X50	1	-	-	-	1111074 VTH4	
	17701-Z5S-U31	TUBE, FUEL, 6.3X50(FKM)	1	-	-	-	1111075 1585923 VTH4	
	17701-Z5S-U32	1	-	-	-	1585924 VTH4	
			-	1	-	-	VTH4	
15	50319-ZB2-000	RUBBER, TANK MOUNTING	2	2	-	2	ED6,EDD2,EDS2,EDS6,EDT6,PXM8	
16	90503-898-000	WASHER, TANK CUSHION	2	2	-	2	ED6,EDD2,PXM8	
			4	4	-	4	VWS	

2

Ref. No.	Part No.	Description	Reqd. QTY				Serial No.	Parts catalogue code
			GX 390 U1	GX 390 R1	GX 390 U2	GX 390 R2		
17	90851-898-000	RUBBER, TANK CUSHION	2	2	-	2	-----	ED6,EDD2,PXM8
			4	4	-	4	-----	VWS
18	90854-ZB2-000	RUBBER, FUEL(9X15X10)	1	1	-	-	-----	EDD2,VWS
19	91551-898-000	COLLAR, TANK CUSHION	2	2	-	2	-----	ED6,EDD2,PXM8
			4	4	-	4	-----	VWS
20	93600-05010-0A	SCREW, FLAT, 5X10	2	2	-	2	-----	ED6,EDD2
21	95001-45235-40	TUBE, FUEL, 4.5X235 (95001-45001-60M)	1	-	-	-	-----	1105013 VK2
	95001-45190-40	TUBE, FUEL, 4.5X190	1	-	-	-	-----	1114018 ED6
	95001-45260-40	TUBE, FUEL, 4.5X260 (95001-45001-60M)	1	-	-	-	-----	1114019 EDD2
	91424-Z5L-801	TUBE, FUEL, 4.5X235(FKM)	1	-	-	-	1105014	1588552 VK2
	91424-Z5F-811	TUBE, FUEL, 4.5X190(FKM)	1	-	-	-	1114019	1617121 ED6
	91424-Z5R-801	TUBE, FUEL, 4.5X260(FKM)	1	-	-	-	1114020	1590225 EDD2
	91424-Z5L-802	TUBE, FUEL, 4.5X235(FKM)	1	-	-	-	1588553	----- VK2
	91424-Z5R-802	TUBE, FUEL, 4.5X260(FKM)	1	-	-	-	1590226	----- EDD2
	91424-Z5F-812	TUBE, FUEL, 4.5X190(FKM)	1	-	-	-	1617122	----- ED6
			-	1	-	1	-----	ED6
	91424-Z5R-802	TUBE, FUEL, 4.5X260(FKM)	-	1	-	1	-----	EDD2
	91424-ZBG-V41	TUBE, FUEL, 4.5X700(FKM)	-	1	-	1	-----	PXM8
	91424-Z4J-802	TUBE, FUEL, 4.5X150(FKM)	-	-	-	1	-----	EDS6,EDT6
	91424-Z5L-812	TUBE, FUEL, 4.5X165(FKM)	-	-	-	1	-----	EN6,ENT2
22	95002-02080	CLIP, TUBE(B8)	2	-	-	-	-----	1105013 VK2
			2	-	-	-	-----	1114018 ED6
			2	-	-	-	-----	1114019 EDD2
23	95002-70000	CLIP, TUBE(C11)	2	-	-	-	-----	1111074 VTH4
24	95701-06022-00	BOLT, FLANGE, 6X22	2	2	-	2	-----	ED6,EDD2,PXM8
25	95002-41050-08	CLAMP, TUBE(D10.5)	2	-	-	-	1111075	----- VTH4
			-	2	-	-	-----	VTH4
26	95002-40800-08	CLAMP, TUBE(D8)	2	-	-	1	-----	VWS
			2	-	-	-	1105014	----- VK2
			2	-	-	-	1114019	----- ED6
			2	-	-	-	1114020	----- EDD2
			-	2	-	-	-----	ED6,EDD2,PXM8,VK2,VWS
			-	-	-	2	-----	ED6,EDD2,EDS6,EDT6,EN6,ENT2,PXM8



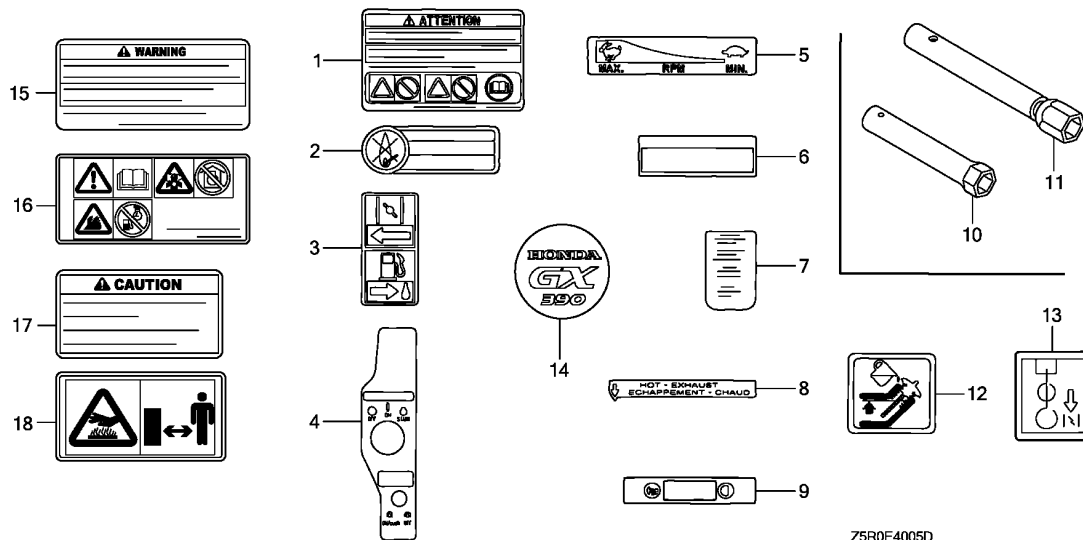

Ref. L.O.N. (Relative ref. Number) F.R.T.
No. Description

NO INFORMATION

Z5R0E4005D

Ref. No.	Part No.	Description	Reqd. QTY				Serial No.	Parts catalogue code
			GX 390 U1	GX 390 R1	GX 390 U2	GX 390 R2		
1	87516-ZH7-800	MARK, OPERATOR CAUTION(FRENCH) (MADE IN JAPAN)	1	1	-	-	1626671	ED6,EDD2,EDS2,EDS6,EDT6,EN6,ENT2,HA2,HJA2,LKE,LX2,LXE2,LXE4,LXQ4,PA2,PAE2,PXE8,PXM8,PXU,QA2,QAE2,QAE6,QAW,QC2,QDW9,QE,QHB4,QK4,QKA4,QKB2,QMEO,QNB2,QND,QNE2,QNE6,QNE8,QNK,QNR2,QNR6,QSC2,QWA2,QWA4,QWC4,QWH2,QWT2,QXB7,QXB9,QXC4,QXC6,QXC9,QXE4,QXE6,QXE7,QXE8,QXE9,QXH9,QXQ4,QXQ7,QXS4,QXU,SCK4,SHQ4,SM32,SMC1,SMD3,SME0,SME6,SMX2,SNC,STC4,SWA4,SXB,SXB7,SXB9,SXE4,SXU,VA2,VAA1,VAA8,VAC2,VAG2,VC2,VC2N,VCN2,VD2,VDB2,VDE2,VEP9,VK2,VKB2,VKE4,VKX4,VM2,VN17,VN27,VNG1,VNS9,VPE4,VPE5,VPE7,VPE9,VPX4,VPX5,VPX7,VPX9,VS39,VS49,VSD,VSD4,VSD7,VSD9,VTH4,VWC,VWC7,VWC9,VWE,VWS,VMT4,VXB,VXB7,VXB9,VXE2,VXE4,VXE6,VXE7,VXE9,VXG,VXQ4
	87516-ZH7-000	MARK, OPERATOR CAUTION (ENGLISH)(MADE IN JAPAN)	1	1	-	-	1626671	QK4,QKB2,QWA2,QXS4,SWA4,VD2,VEP9,VKB2,VPE5,VPE9,VPX5,VPX9,VWC,VWC7,VWC9,VWE,VWS
	87516-ZH7-800	MARK, OPERATOR CAUTION(FRENCH) (MADE IN JAPAN)	1	-	-	-	-----	LXE8,LXU,QA26,QAA2,QNE9,QTR2,QXB,QXEB,SXE7,SXE8,SXE9,SXEB,SXQ4,VE39,VEP7,VKE9,VKX9,VMA2,VME2,VMS2,VNG2,VWA2,VX39,VX8,VXE8,VXEB,VXG2,VXP7
	87516-ZH7-000	MARK, OPERATOR CAUTION (ENGLISH)(MADE IN JAPAN)	1	-	-	-	-----	VEP7,VMS2,VXP7
2	87522-883-660	MARK, CAUTION (ENGLISH/FRENCH/SPANISH)	1	1	-	1	-----	ED6,EDD2,EDS2,EDS6,EDT6,PXM8,VC2,VC2N,VWC,VWE,VXG
3	87528-ZH7-000	MARK, CHOKE(GRAY)	1	-	-	-	-----	QK4,QXS4,SWA4,VEP7,VXP7
			1	-	-	-	1064962	ED6,EDD2,EDS2,EDS6,EDT6,EN6,ENT2,VC2,VE39,VKE4,VKE9,VKX4,VKX9,VMS2,VPE4,VPE5,VPE7,VPE9,VPX4,VPX5,VPX7,VPX9,VS39,VS49,VSD4,VTH4,VWC,VWE,VX39,VXG,VXG2
4	87529-ZE2-812	MARK, CONTROL BOX(EXP)	1	-	-	-	1451029	QWA4,QWC4
			1	-	-	-	-----	VEP7

Ref. No.	Part No.	Description	Reqd. QTY				Serial No.	Parts catalogue code
			GX 390 U1	GX 390 R1	GX 390 U2	GX 390 R2		
5	87532-ZH7-000	MARK, THROTTLE INDICATION ...	1	-	-	-	----- QXS4,SWA4,VEP7,VXP7 ----- 1451029 QWA4,QWC4	
6	87533-ZC0-630	MARK, AIR CLEANER(ENGLISH) ..	1	1	-	1	----- ED6,EDD2,EDS2,EDS6,EDT6,EN6,ENT2,VC2,VC2N,VE39,VEP9,VKE4,VKE9 ----- VKX4,VKX9,VPE4,VPE5,VPE7,VPE9,VPX4,VPX5,VPX7,VPX9,VS39,VS49 ----- VSD4,VTH4,VWC,VWE,VWS,VX39,VXG	
7	87534-ZE1-841	LABEL, AIR CLEANER CAUTION ..	1	-	-	-	----- QXS4 ----- 1451029 QWA4,QWC4	
8	87539-898-620	MARK, EX. CAUTION (ENGLISH/FRENCH)	1	-	-	-	----- ED6,EDD2,EDS2,EDS6,EDT6,VC2,VC2N,VWC,VWE,VWS,VXG ----- ED6,EDD2,EDS2,EDS6,EDT6,VC2,VWC,VWE,VXG	
9	87565-ZB4-A00	PLATE, FUEL INDICATION	1	1	-	1	----- ED6,EDD2,PXM8	
10	89216-ZB4-000	WRENCH, PLUG	1	1	-	1	----- ED6,EDD2,EDS2,EDS6,EDT6,EN6,ENT2,VWS	
11	89218-ZE1-000	WRENCH COMP., SPARK PLUG	1	1	-	-	----- VN27,VNG2,VNS9	
12	87594-ZB4-A00	MARK, OIL CAUTION	1	1	-	-	----- VWC,VWE	
13	87528-898-620	MARK, CHOKE	1	-	-	-	----- VC2N,VEP9,VWS ----- 1064963 ED6,EDD2,EDS2,EDS6,EDT6,EN6,ENT2,VC2,VE39,VKE4,VKE9,VKX4,VKX9 ----- VMS2,VPE4,VPE5,VPE7,VPE9,VPX4,VPX5,VPX7,VPX9,VS39,VS49,VSD4 ----- VTH4,VWC,VWE,VX39,VXG,VXG2	
14	87521-ZF6-W04	EMBLEM(HONDA GX390)	1	1	-	1	----- ED6,EDD2,EDS2,EDS6,EDT6,EN6,ENT2,VC2,VEP9,VKE4,VKX4,VPE4,VPE5 ----- VPE7,VPE9,VPX4,VPX5,VPX7,VPX9,VS39,VS49,VSD4,VTH4,VWC,VWE,VWS ----- VXG	
15	87516-ZH7-801	MARK, OPERATOR CAUTION(FRENCH) (MADE IN JAPAN)	1	1	-	-	----- 1626672 ED6,EDD2,EDS2,EDS6,EDT6,EN6,ENT2,HA2,HJA2,LKE,LX2,LXE2,LXE4 ----- LXQ4,PA2,PAE2,PXE8,PXM8,PXU,QA2,QAE2,QAE6,QAW,QC2,QDW9,QE,QHB4 ----- QK4,QKA4,QKB2,QMEO,QNB2,QND,QNE2,QNE6,QNE8,QNK,QNR2,QNR6,QSC2 ----- QWA2,QWA4,QWC4,QWH2,QWT2,QXB7,QXB9,QXC4,QXC6,QXC9,QXE4,QXE6 ----- QXE7,QXE8,QXE9,QXH9,QXQ4,QXQ7,QXS4,QXU,SCK4,SHQ4,SM32,SMC1 ----- SMD3,SME0,SME6,SMX2,SNC,STC4,SWA4, SXB, SXB7, SXB9, SXE4, SXU, VA2 ----- VAA1,VAA8,VAC2,VAG2,VC2,VC2N,VCN2,VD2,VDB2,VDE2,VEP9,VK2,VKB2 ----- VKE4,VKX4,VM2,VN17,VN27,VNG1,VNS9,VPE4,VPE5,VPE7,VPE9,VPX4 ----- VPX5,VPX7,VPX9,VS39,VS49,VSD,VSD4,VSD7,VSD9,VTH4,VWC,VWC7,VWC9 ----- VWE,VWS,VWT4,VXB,VXB7,VXB9,VXE2,VXE4,VXE6,VXE7,VXE9,VXG,VXQ4	
	87516-ZH7-010	MARK, OPERATOR CAUTION (ENGLISH)(MADE IN JAPAN)	1	-	1	-	----- PXU4,SM34,SMX4	
	87516-ZH7-801	MARK, OPERATOR CAUTION(FRENCH) (MADE IN JAPAN)	1	-	-	-	----- PXU4,SM34,SMX4	
	87516-ZH7-010	MARK, OPERATOR CAUTION (ENGLISH)(MADE IN JAPAN)	1	-	-	-	----- 1626672 QK4,QKB2,QWA2,QXS4,SWA4,VD2,VEP9,VKB2,VPE4,VPE5,VPE9,VPX5,VPX9 ----- VWC,VWC7,VWC9,VWE,VWS ----- 1626672 QKB2,QWA2,VD2,VEP9,VKB2,VKX4,VN17,VNS9,VPE4,VPE5,VPE7,VPE9 ----- VPX4,VPX5,VPX7,VPX9,VS39,VWC,VWC7,VWC9,VWE,VWS	
	87516-ZH7-801	MARK, OPERATOR CAUTION(FRENCH) (MADE IN JAPAN)	-	-	1	1		
	87516-ZH7-010	MARK, OPERATOR CAUTION (ENGLISH)(MADE IN JAPAN)	-	-	-	1	----- VWS	



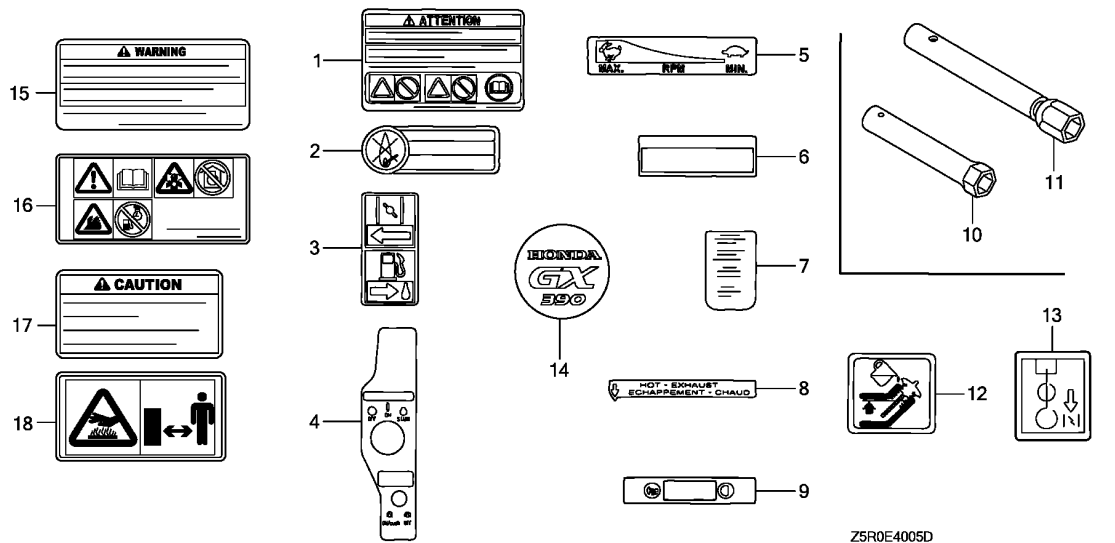

Z5R0E4005D

Ref. No.	Part No.	Description	Reqd. QTY				Serial No.	Parts catalogue code
			GX 390 U1	GX 390 R1	GX 390 U2	GX 390 R2		
16	87519-ZH7-000	MARK, OPERATOR CAUTION (PICTOGRAPH)	1	-	-	-	1626672	ED6,EDD2,EDS2,EDS6,EDT6,EN6,ENT2,HA2,HJA2,LKE,LX2,LXE2,LXE4,LXQ4,PA2,PAE2,PXE8,PXU,QA2,QAE2,QAE6,QAW,QC2,QDW9,QE,QHB4,QK4,QKA4,QKB2,QMEO,QNB2,QND,QNE2,QNE6,QNE8,QNK,QNR2,QNR6,QSC2,QWA2,QWA4,QWC4,QWH2,QWT2,QXB7,QXB9,QXC4,QXC6,QXC9,QXE4,QXE6,QXE7,QXE8,QXE9,QXH9,QXQ4,QXQ7,QXS4,QXU,SCK4,SHQ4,SM32,SMC1,SMD3,SME0,SME6,SMX2,SNC,STC4,SWA4,SXB,SXB7,SXB9,SXE4,SXU,VA2,VAA1,VAA8,VAC2,VAG2,VC2,VC2N,VCN2,VD2,VDB2,VDE2,VEP9,VK2,VKB2,VKE4,VKX4,VM2,VN17,VN27,VNG1,VNS9,VPE5,VPE7,VPE9,VPX4,VPX5,VPX7,VPX9,VS39,VS49,VSD,VSD4,VSD7,VSD9,VTH4,VWC,VWC7,VWC9,VWE,VWS,VMT4,VXB,VXB7,VXB9,VXE2,VXE4,VXE6,VXE7,VXE9,VXG,VXQ4
			-	1	-	-	1626672	ED6,EDD2,EDS2,EDS6,EDT6,EN6,ENT2,PXM8,QKB2,QNB2,QWA2,VAA1,VAA8,VAC2,VAG2,VC2,VCN2,VD2,VDB2,VDE2,VEP9,VK2,VKB2,VKE4,VNG1,VPE5,VPE9,VPX5,VPX9,VS49,VSD4,VTH4,VWC,VWC7,VWC9,VWE,VWS,VMT4,VXG
			-	-	1	1	1626672	ED6,EDD2,EDS6,EDT6,EN6,ENT2,PXE8,PXM8,PXU,QXE8,QXU,SM32,SMX2,SXE4,VWS
17	87539-Z0J-810	MARK, EX. CAUTION(FRENCH)	1	1	-	-	1626672	HA2,HJA2,LKE,LX2,LXE2,LXE4,LXQ4,PA2,PAE2,PXE8,PXM8,PXU,QA2,QAE2,QAE6,QAW,QC2,QDW9,QE,QHB4,QK4,QKA4,QKB2,QMEO,QNB2,QND,QNE2,QNE6,QNE8,QNK,QNR2,QNR6,QSC2,QWA2,QWA4,QWC4,QWH2,QWT2,QXB7,QXB9,QXC4,QXC6,QXC9,QXE4,QXE6,QXE7,QXE8,QXE9,QXH9,QXQ4,QXQ7,QXS4,QXU,SCK4,SHQ4,SM32,SMC1,SMD3,SME0,SME6,SMX2,SNC,STC4,SWA4,SXB,SXB7,SXB9,SXE4,SXU,VA2,VAC2,VAG2,VCN2,VD2,VDB2,VDE2,VK2,VKB2,VM2,VN17,VN27,VNG1,VNS9,VSD,VSD7,VSD9,VWC7,VWC9,VXB,VXB7,VXB9,VXE2,VXE4,VXE6,VXE7,VXE9,VXQ4
	87539-Z0J-000	MARK, EX. CAUTION(ENGLISH)	1	-	1	1	1626672	PXM8,PXU4,SM34,SMX4
	87539-Z0J-810	MARK, EX. CAUTION(FRENCH)	1	-	-	1	1626672	PXM8,PXU4,SM34,SMX4
	87539-Z0J-000	MARK, EX. CAUTION(ENGLISH)	1	-	-	-	1626672	QK4,QKB2,QWA2,QXS4,SWA4,VD2,VKB2,VWC7,VWC9
	87539-Z0J-810	MARK, EX. CAUTION(FRENCH)	-	1	-	-	1626672	QKB2,QWA2,VD2,VDB2,VKB2,VN17,VNS9,VWC7,VWC9

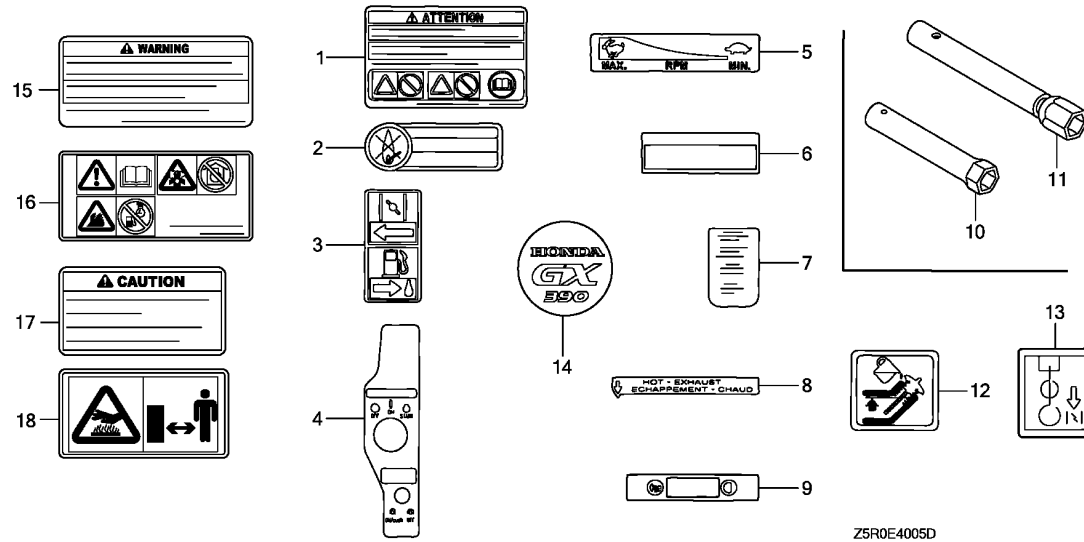

Z5R0E4005D

Ref. No.	Part No.	Description	Reqd. QTY				Serial No.	Parts catalogue code
			GX 390 U1	GX 390 R1	GX 390 U2	GX 390 R2		
18	87539-Z0J-800	MARK, EX. CAUTION(PICTOGRAPH)	1	-	-	-	1626672 -----	HA2,HJA2,LKE,LX2,LXE2,LXE4,LXQ4,PA2,PAE2,PXE8,PXU,QA2,QAE2,QAE6,QAW,QC2,QDW9,QE,QHB4,QKA4,QME0,QND,QNE2,QNE6,QNE8,QNK,QNR2,QNR6,QSC2,QWA4,QWC4,QWH2,QWT2,QXB7,QXB9,QXC4,QXC6,QXC9,QXE4,QXE6,QXE7,QXE8,QXE9,QXH9,QXQ4,QXQ7,QXU,SCK4,SHQ4,SM32,SMC1,SMD3,SME0,SME6,SMX2,SNC,STC4, SXB, SXB7, SXB9, SXE4, SXU, VA2, VM2, VN27, VSD, VSD7, VSD9, VXB, VXB7, VXB9, VXE2, VXE4, VXE6, VXE7, VXE9, VXQ4
			-	-	1	-	-----	PXE8,PXU,QXE8,QXU,SM32,SMX2,SXE4



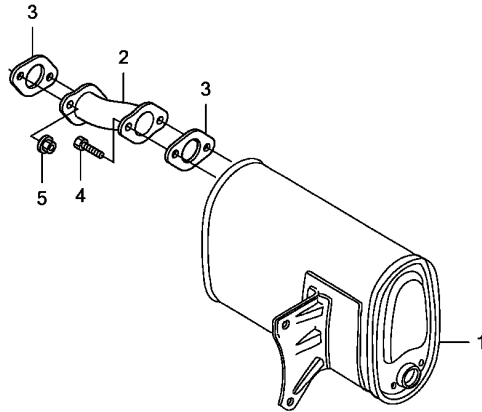

Z5R0E4006

Ref. No.	L.O.N.	(Relative ref. Number) Description	F.R.T.
----------	--------	------------------------------------	--------

NO INFORMATION

Ref. No.	Part No.	Description	Reqd. QTY				Serial No.	Parts catalogue code
			GX 390 U1	GX 390 R1	GX 390 U2	GX 390 R2		
1	18310-ZB8-003	MUFFLER COMP.	1	1	-	-	----- VEP9	
2	18330-ZB8-003	PIPE COMP., EX.	1	1	-	-	----- VEP9	
3	18333-ZB7-800	GASKET, EX. PIPE	2	2	-	-	----- VEP9	
4	92101-08028-0A	BOLT, HEX., 8X28	2	2	-	-	----- VEP9	
5	94050-08000	NUT, FLANGE, 8MM	2	2	-	-	----- VEP9	

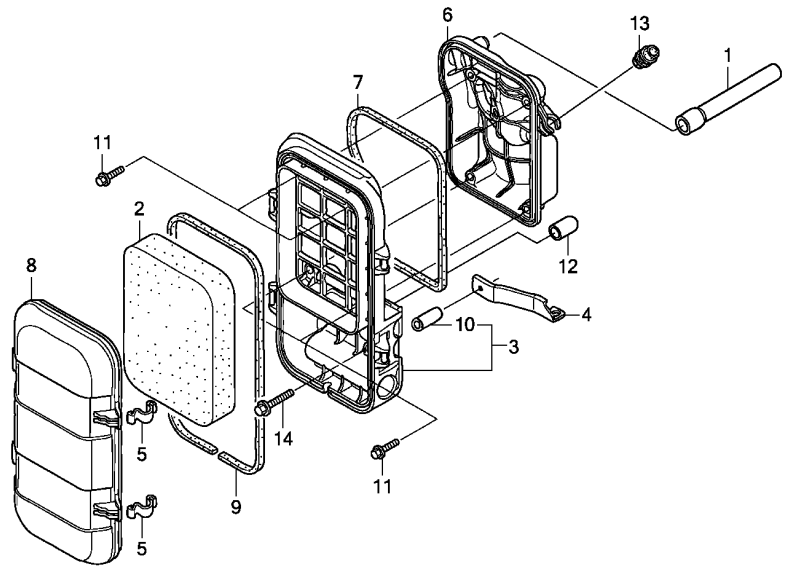

Z5R0E4007

Ref. No.	L.O.N.	(Relative ref. Number) Description	F.R.T.
1	1111T5	TUBE, BREATHER(A)	0.2
2	3121B8	ELEMENT, AIR CLEANER	0.1
		.INCLUDES: Air cleaner element -inspection	
3	3121H1	CASE, AIR CLEANER(A)	0.2
6	3121Q0	BASE, AIR CLEANER	0.2
7	3121R4	SEAL, AIR CLEANER CASE(A)	0.2
9	3121E9	SEAL, AIR CLEANER COVER	0.1

Ref. No.	Part No.	Description	Reqd. QTY				Serial No.	Parts catalogue code
			GX 390 U1	GX 390 R1	GX 390 U2	GX 390 R2		
1	15721-Z23-H60	TUBE, BREATHER	-	-	-	1	----- EDS6,EDT6	
2	17211-899-000	ELEMENT, AIR CLEANER	-	-	-	1	----- EDS6,EDT6	
3	17220-Z23-S30	CASE COMP., AIR CLEANER	-	-	-	1	----- EDS6,EDT6	
4	17222-Z23-H60	STAY, AIR CLEANER	-	-	-	1	----- EDS6,EDT6	
5	17223-Z23-000	SPRING, AIR CLEANER CASE LID	-	-	-	2	----- EDS6,EDT6	
6	17223-Z23-S30	BASE COMP., AIR CLEANER	-	-	-	1	----- EDS6,EDT6	
7	17229-Z23-H60	SEAL, AIR CLEANER CASE	-	-	-	1	----- EDS6,EDT6	
8	17231-Z23-H60	COVER, AIR CLEANER	-	-	-	1	----- EDS6,EDT6	
9	17233-Z23-H60	SEAL, AIR CLEANER COVER	-	-	-	1	----- EDS6,EDT6	
10	17238-ZE7-710	COLLAR, AIR CLEANER	-	-	-	1	----- EDS6,EDT6	
11	90005-ZM3-000	BOLT, FLANGE, 5X18	-	-	-	4	----- EDS6,EDT6	
12	90802-Z6L-000	CAP, SEALING	-	-	-	1	----- EDS6,EDT6	
13	90854-ZB3-000	RUBBER, FUEL(9X15X20)	-	-	-	1	----- EDS6,EDT6	
14	95701-06032-08	BOLT, FLANGE, 6X32	-	-	-	1	----- EDS6,EDT6	



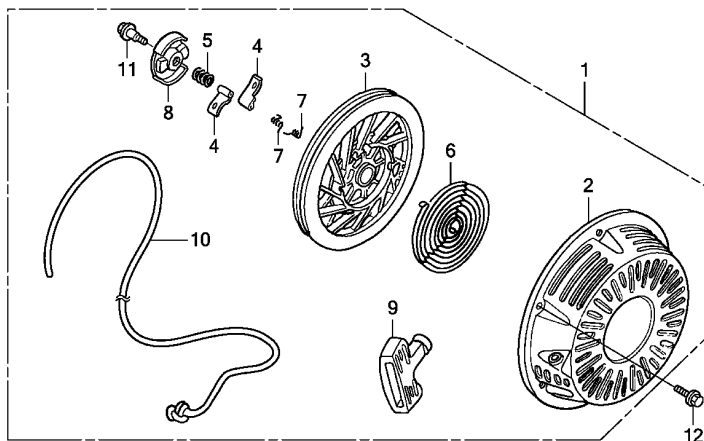

Z5R0E4008

Ref. No.	L.O.N.	(Relative ref. Number) Description	F.R.T.
1	1121B9	STARTER, RECOIL	0.1
3	1121B1	REEL, RECOIL STARTER	0.3
4		(7)	
	1121B0	RATCHET, STARTER AND/OR	0.2
		SPRING, RATCHET	0.3
6	1121B7	SPRING, RECOIL STARTER RETURN	0.3
8		(5)	
	1121B2	RETAINER, SPRING	0.2
9	1121A3	GRIP, RECOIL STARTER	0.1
10	1121B3	ROPE, RECOIL STARTER	0.3

Ref. No.	Part No.	Description	Reqd. QTY				Serial No.	Parts catalogue code
			GX 390 U1	GX 390 R1	GX 390 U2	GX 390 R2		
1	28400-ZE3-W02ZB	STARTER ASSY., RECOIL *NH1*.....BLACK	-	-	-	1	----- VWS	
2	28410-ZE3-W01ZB	CASE COMP., RECOIL STARTER *NH1*.....BLACK	-	-	-	1	----- VWS	
3	28421-ZE3-W01	PULLEY, RECOIL STARTER	-	-	-	1	----- VWS	
4	28422-ZE2-W01	RATCHET, STARTER	-	-	-	2	----- VWS	
5	28441-ZE2-W01	SPRING, FRICTION	-	-	-	1	----- VWS	
6	28442-ZE2-W01	SPRING, STARTER RETURN	-	-	-	1	----- VWS	
7	28443-ZE2-W01	SPRING, RATCHET	-	-	-	2	----- VWS	
8	28444-ZE2-W01	RETAINER, SPRING	-	-	-	1	----- VWS	
9	28461-ZE2-W03	GRIP, STARTER	-	-	-	1	----- VWS	
10	28462-ZE3-W01	ROPE, RECOIL STARTER	-	-	-	1	----- VWS	
11	90004-ZE2-W01	SCREW, CENTER	-	-	-	1	----- VWS	
12	90008-ZE2-003	BOLT, FLANGE, 6X10	-	-	-	3	----- VWS	

EOP-1

GASKET KIT

M 1

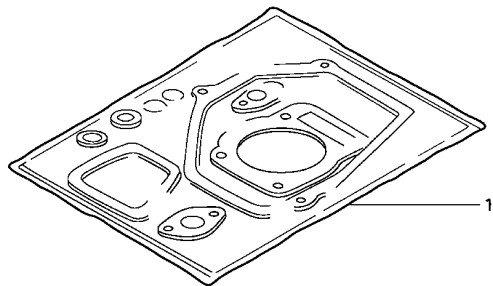

HENG-X0003

Ref. No.	L.O.N.	(Relative ref. Number) Description	F.R.T.
----------	--------	------------------------------------	--------

NO INFORMATION

Ref. No.	Part No.	Description	Reqd. QTY				Serial No.	Parts catalogue code
			GX 390 U1	GX 390 R1	GX 390 U2	GX 390 R2		
1	06111-ZF6-W81	GASKET KIT	1	1	-	1	----- EDD2,ENT2	
	06111-ZF6-R81	1	1	-	-	----- LX2,QND,QNR2,QNR6,VDE2,VM2,VMA2,VME2	

2

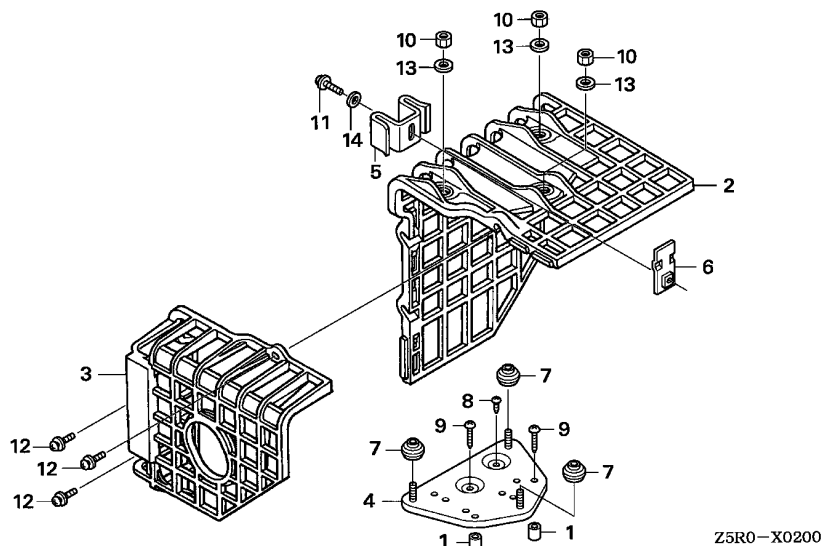

Ref. L.O.N. (Relative ref. Number) F.R.T.
No. Description

NO INFORMATION

Ref. No.	Part No.	Description	Reqd. QTY				Serial No.	Parts catalogue code
			GX 390 U1	GX 390 R1	GX 390 U2	GX 390 R2		
1	17233-896-701	COLLAR, AIR CLEANER CASE	(2)	(2)	(2)	-	LKE, LXE4, LXQ4, QE, QHB4, QK4, QKA4, QMED, QWA4, QWC4, QXB, QXB7, QXB9, QXC4, QXE4, QXE7, QXE9, QXEB, QXH9, QXQ4, QXQ7, SCK4, SHQ4, SMC1, SMD3, SME0, SME6, SNC, STC4, SWA4, SXB, SXB7, SXB9, SXE4, SXE7, SXE9, SXEB, SXQ4, VEP7, VN17, VN27, VNG1, VNG2, VNS9, VPE4, VPE5, VPE7, VPX4, VPX5, VPX7, VSD, VSD7, VSD9, VWC7, VWC9, VWT4, VXB, VXB7, VXB9, VXE4, VXE7, VXE9, VXEB, VXP7, VXQ4	
2	18433-ZF6-W40	COVER COMP., MUFFLER	(1)	(1)	(1)	-	LKE, LXE4, LXQ4, QE, QHB4, QK4, QKA4, QMED, QWA4, QWC4, QXB, QXB7, QXB9, QXC4, QXE4, QXE7, QXE9, QXEB, QXH9, QXQ4, QXQ7, SCK4, SHQ4, SMC1, SMD3, SME0, SME6, SNC, STC4, SWA4, SXB, SXB7, SXB9, SXE4, SXE7, SXE9, SXEB, SXQ4, VEP7, VN17, VN27, VNG1, VNG2, VNS9, VPE4, VPE5, VPE7, VPX4, VPX5, VPX7, VSD, VSD7, VSD9, VWC7, VWC9, VWT4, VXB, VXB7, VXB9, VXE4, VXE7, VXE9, VXEB, VXP7, VXQ4	
3	18434-ZF6-W40	COVER COMP., RR. MUFFLER	(1)	(1)	(1)	-	LKE, LXE4, LXQ4, QE, QHB4, QK4, QKA4, QMED, QWA4, QWC4, QXB, QXB7, QXB9, QXC4, QXE4, QXE7, QXE9, QXEB, QXH9, QXQ4, QXQ7, SCK4, SHQ4, SMC1, SMD3, SME0, SME6, SNC, STC4, SWA4, SXB, SXB7, SXB9, SXE4, SXE7, SXE9, SXEB, SXQ4, VEP7, VN17, VN27, VNG1, VNG2, VNS9, VPE4, VPE5, VPE7, VPX4, VPX5, VPX7, VSD, VSD7, VSD9, VWC7, VWC9, VWT4, VXB, VXB7, VXB9, VXE4, VXE7, VXE9, VXEB, VXP7, VXQ4	
4	18436-ZH8-W40	BASE COMP., MUFFLER COVER ...	(1)	(1)	(1)	-	LKE, LXE4, LXQ4, QE, QHB4, QK4, QKA4, QMED, QWA4, QWC4, QXB, QXB7, QXB9, QXC4, QXE4, QXE7, QXE9, QXEB, QXH9, QXQ4, QXQ7, SCK4, SHQ4, SMC1, SMD3, SME0, SME6, SNC, STC4, SWA4, SXB, SXB7, SXB9, SXE4, SXE7, SXE9, SXEB, SXQ4, VEP7, VN17, VN27, VNG1, VNG2, VNS9, VPE4, VPE5, VPE7, VPX4, VPX5, VPX7, VSD, VSD7, VSD9, VWC7, VWC9, VWT4, VXB, VXB7, VXB9, VXE4, VXE7, VXE9, VXEB, VXP7, VXQ4	

EOP-2

MUFFLER COVER



Ref. No.	Part No.	Description	Reqd. QTY				Serial No.	Parts catalogue code
			GX 390 U1	GX 390 R1	GX 390 U2	GX 390 R2		
5	18437-ZF6-W40	STAY, MUFFLER COVER	(1)	(1)	(1)	-	LKE, LXE4, LXQ4, QE, QHB4, QK4, QKA4, QMED, QWA4, QWC4, QXB, QXB7, QXB9, QXC4, QXE4, QXE7, QXE9, QXEB, QXH9, QXQ4, QXQ7, SCK4, SHQ4, SMC1, SMD3, SME0, SME6, SNC, STC4, SWA4, SXB, SXB7, SXB9, SXE4, SXE7, SXE9, SXEB, SXQ4, VEP7, VN17, VN27, VNG1, VNG2, VNS9, VPE4, VPE5, VPE7, VPX4, VPX5, VPX7, VSD, VSD7, VSD9, VWC7, VWC9, VMT4, VXB, VXB7, VXB9, VXE4, VXE7, VXE9, VXEB, VXP7, VXQ4	
6	18438-ZF6-W40	PLATE, SET	(1)	(1)	(1)	-	LKE, LXE4, LXQ4, QE, QHB4, QK4, QKA4, QMED, QWA4, QWC4, QXB, QXB7, QXB9, QXC4, QXE4, QXE7, QXE9, QXEB, QXH9, QXQ4, QXQ7, SCK4, SHQ4, SMC1, SMD3, SME0, SME6, SNC, STC4, SWA4, SXB, SXB7, SXB9, SXE4, SXE7, SXE9, SXEB, SXQ4, VEP7, VN17, VN27, VNG1, VNG2, VNS9, VPE4, VPE5, VPE7, VPX4, VPX5, VPX7, VSD, VSD7, VSD9, VWC7, VWC9, VMT4, VXB, VXB7, VXB9, VXE4, VXE7, VXE9, VXEB, VXP7, VXQ4	
7	18466-ZH8-W40	SPACER, MUFFLER COVER	(3)	(3)	(3)	-	LKE, LXE4, LXQ4, QE, QHB4, QK4, QKA4, QMED, QWA4, QWC4, QXB, QXB7, QXB9, QXC4, QXE4, QXE7, QXE9, QXEB, QXH9, QXQ4, QXQ7, SCK4, SHQ4, SMC1, SMD3, SME0, SME6, SNC, STC4, SWA4, SXB, SXB7, SXB9, SXE4, SXE7, SXE9, SXEB, SXQ4, VEP7, VN17, VN27, VNG1, VNG2, VNS9, VPE4, VPE5, VPE7, VPX4, VPX5, VPX7, VSD, VSD7, VSD9, VWC7, VWC9, VMT4, VXB, VXB7, VXB9, VXE4, VXE7, VXE9, VXEB, VXP7, VXQ4	
8	90050-ZE1-000	SCREW, TAPPING, 5X8	(1)	(1)	(1)	-	LKE, LXE4, LXQ4, QE, QHB4, QK4, QKA4, QMED, QWA4, QWC4, QXB, QXB7, QXB9, QXC4, QXE4, QXE7, QXE9, QXEB, QXH9, QXQ4, QXQ7, SCK4, SHQ4, SMC1, SMD3, SME0, SME6, SNC, STC4, SWA4, SXB, SXB7, SXB9, SXE4, SXE7, SXE9, SXEB, SXQ4, VEP7, VN17, VN27, VNG1, VNG2, VNS9, VPE4, VPE5, VPE7, VPX4, VPX5, VPX7, VSD, VSD7, VSD9, VWC7, VWC9, VMT4, VXB, VXB7, VXB9, VXE4, VXE7, VXE9, VXEB, VXP7, VXQ4	
9	90050-ZH8-W40	SCREW, TAPPING, 5X25	(2)	(2)	(2)	-	LKE, LXE4, LXQ4, QE, QHB4, QK4, QKA4, QMED, QWA4, QWC4, QXB, QXB7, QXB9, QXC4, QXE4, QXE7, QXE9, QXEB, QXH9, QXQ4, QXQ7, SCK4, SHQ4, SMC1, SMD3, SME0, SME6, SNC, STC4, SWA4, SXB, SXB7, SXB9, SXE4, SXE7, SXE9, SXEB, SXQ4, VEP7, VN17, VN27, VNG1, VNG2, VNS9, VPE4, VPE5, VPE7, VPX4, VPX5, VPX7, VSD, VSD7, VSD9, VWC7, VWC9, VMT4, VXB, VXB7, VXB9, VXE4, VXE7, VXE9, VXEB, VXP7, VXQ4	
10	90302-KF9-900	NUT, HEX., 5MM	(3)	(3)	(3)	-	LKE, LXE4, LXQ4, QE, QHB4, QK4, QKA4, QMED, QWA4, QWC4, QXB, QXB7, QXB9, QXC4, QXE4, QXE7, QXE9, QXEB, QXH9, QXQ4, QXQ7, SCK4, SHQ4, SMC1, SMD3, SME0, SME6, SNC, STC4, SWA4, SXB, SXB7, SXB9, SXE4, SXE7, SXE9, SXEB, SXQ4, VEP7, VN17, VN27, VNG1, VNG2, VNS9, VPE4, VPE5, VPE7, VPX4, VPX5, VPX7, VSD, VSD7, VSD9, VWC7, VWC9, VMT4, VXB, VXB7, VXB9, VXE4, VXE7, VXE9, VXEB, VXP7, VXQ4	
11	93891-05012-00	SCREW-WASHER, 5X12	(1)	(1)	(1)	-	LKE, LXE4, LXQ4, QE, QHB4, QK4, QKA4, QMED, QWA4, QWC4, QXB, QXB7, QXB9, QXC4, QXE4, QXE7, QXE9, QXEB, QXH9, QXQ4, QXQ7, SCK4, SHQ4, SMC1, SMD3, SME0, SME6, SNC, STC4, SWA4, SXB, SXB7, SXB9, SXE4, SXE7, SXE9, SXEB, SXQ4, VEP7, VN17, VN27, VNG1, VNG2, VNS9, VPE4, VPE5, VPE7, VPX4, VPX5, VPX7, VSD, VSD7, VSD9, VWC7, VWC9, VMT4, VXB, VXB7, VXB9, VXE4, VXE7, VXE9, VXEB, VXP7, VXQ4	
12	93891-06020-07	SCREW-WASHER, 6X20	(3)	(3)	(3)	-	LKE, LXE4, LXQ4, QE, QHB4, QK4, QKA4, QMED, QWA4, QWC4, QXB, QXB7, QXB9, QXC4, QXE4, QXE7, QXE9, QXEB, QXH9, QXQ4, QXQ7, SCK4, SHQ4, SMC1, SMD3, SME0, SME6, SNC, STC4, SWA4, SXB, SXB7, SXB9, SXE4, SXE7, SXE9, SXEB, SXQ4, VEP7, VN17, VN27, VNG1, VNG2, VNS9, VPE4, VPE5, VPE7, VPX4, VPX5, VPX7, VSD, VSD7, VSD9, VWC7, VWC9, VMT4, VXB, VXB7, VXB9, VXE4, VXE7, VXE9, VXEB, VXP7, VXQ4	
13	94103-05700	WASHER, PLAIN, 5MM	(3)	(3)	(3)	-	LKE, LXE4, LXQ4, QE, QHB4, QK4, QKA4, QMED, QWA4, QWC4, QXB, QXB7, QXB9, QXC4, QXE4, QXE7, QXE9, QXEB, QXH9, QXQ4, QXQ7, SCK4, SHQ4, SMC1, SMD3, SME0, SME6, SNC, STC4, SWA4, SXB, SXB7, SXB9, SXE4, SXE7, SXE9, SXEB, SXQ4, VEP7, VN17, VN27, VNG1, VNG2, VNS9, VPE4, VPE5, VPE7, VPX4, VPX5, VPX7, VSD, VSD7, VSD9, VWC7, VWC9, VMT4, VXB, VXB7, VXB9, VXE4, VXE7, VXE9, VXEB, VXP7, VXQ4	



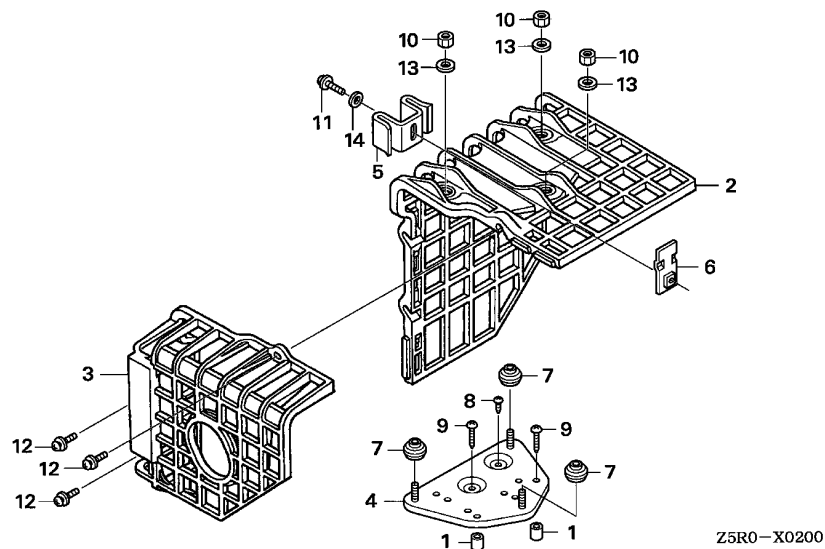

Ref. No.	Part No.	Description	Reqd. QTY				Serial No.	Parts catalogue code
			GX 390	GX 390	GX 390	GX 390		
14	94111-05000	WASHER, SPRING, 5MM	(1)	(1)	(1)	-	LKE, LXE4, LXQ4, QE, QHB4, QK4, QKA4, QMED, QWA4, QWC4, QXB, QXB7, QXB9, QXC4, QXE4, QXE7, QXE9, QXEB, QXH9, QXQ4, QXQ7, SCK4, SHQ4, SMC1, SMD3, SMED, SME6, SNC, STC4, SWA4, SXB, SXB7, SXB9, SXE4, SXE7, SXE9, SXEB, SXQ4, VEP7, VN17, VN27, VNG1, VNG2, VNS9, VPE4, VPE5, VPE7, VPX4, VPX5, VPX7, VSD, VSD7, VSD9, VWC7, VWC9, VWT4, VXB, VXB7, VXB9, VXE4, VXE7, VXE9, VXEB, VXP7, VXQ4	

PART NO. INDEX

N 2

Part Number	Address	Page	Ref.	Part Number	Address	Page	Ref.	Part Number	Address	Page	Ref.	Part Number	Address	Page	Ref.	Part Number	Address	Page	Ref.
16570-ZE3-700	J13	131	8	16967-ZE0-811	G12	82	28		L4	154	9		L8	158	12	18333-ZB4-800	I3	105	5
16570-ZE3-710	J13	131	8					17316-611-000	E2	40	9	17631-Z0T-801	I7	109	8		L6	156	7
16570-ZE3-721	J13	131	9	17000				17367-413-690	H12	98	9		I8	110	8	18333-ZB4-801	L6	156	7
16570-ZE3-W00	J16	134	31						L4	154	10	17631-Z0T-812	I7	109	8	18333-ZB7-800	L14	164	3
16570-ZE3-W10	J13	131	7	17210-ZE3-010	H6	92	2	17410-Z5T-000	H13	99	8	17631-Z4H-800	I7	109	8	18333-ZE3-800	I3	105	6
16570-ZE3-W20	J13	131	6		H10	96	2	17410-ZE3-840	H10	96	9	17670-899-000	L8	158	13		L6	156	8
16570-ZE3-W30	J16	134	31		H13	99	1	17410-ZH9-N00	H8	94	9	17672-880-000	I8	110	10	18333-ZF6-W01	H15	101	6
16570-ZE3-W40	J13	131	7	17211-899-000	H11	97	1	17417-Z5T-000	H13	99	9	17672-899-000	I13	115	11		I2	104	6
16570-ZK3-720	J16	134	31		L4	154	2	17470-ZE3-842	H10	96	10	17672-Z4H-000	I12	114	29		I3	105	14
16570-ZK3-870	J16	134	31		L15	165	2	17475-ZE3-841	H10	96	11	17672-ZE2-W01	I8	110	9		I4	106	6
16570-ZK3-D20	J13	131	9	17212-Z5R-000	H11	97	2	17476-ZE3-841	H10	96	12	17673-893-000	I8	110	11		L6	156	9
16570-ZK3-D21	J13	131	9		L4	154	3	17500-ZE3-812ZA	I5	107	4	17701-Z5S-U31	I8	110	12	18333-ZK6-Y00	I1	103	18
16571-ZE3-W00	J13	131	10	17212-ZB4-003	H11	97	2	17500-ZE3-812ZE	I5	107	4		L8	158	14	18336-ZE3-000	I2	104	7
16571-ZE3-W10	J13	131	10		L4	154	3	17500-ZE3-813ZA	I5	107	4	17701-Z5S-U32	I8	110	12		I4	106	7
16574-ZE1-000	J14	132	11	17218-ZE3-000	H6	92	3	17500-ZE3-813ZE	I5	107	4		L8	158	14	18338-ZE2-V60	L6	156	10
16575-ZE2-W00	J14	132	12		H10	96	3	17505-ZB2-003	I13	115	7	17701-ZK6-U30	I8	110	12	18350-Z5T-800	I4	106	8
16576-891-000	G11	81	19		H13	99	2		L8	158	9		L8	158	14	18355-ZB4-630	I3	105	12
	J14	132	13	17219-ZE3-840	H10	96	4	17505-ZE2-013	I5	107	5	17850-ZD1-E30	K1	135	2		L6	156	11
16578-ZE1-000	J15	133	14	17220-Z23-S30	L15	165	3	17510-Z5T-000ZA	I7	109	6					18355-ZE2-W00	H15	101	7
16580-Z5T-000	J15	133	15	17220-Z5R-000	H12	98	12	17510-Z5T-000ZB	I7	109	6	18000					L6	156	12
16581-ZE3-W00	J15	133	15		L5	155	13	17510-ZB4-000ZA	L8	158	10					18355-ZE3-010	I2	104	8
16584-883-300	J15	133	16	17220-ZB4-003	H11	97	3	17510-ZB4-000ZC	L8	158	10	18205-Z5T-000	I4	106	1	18361-ZL0-000	L7	157	20
16590-ZE2-812	G11	81	20		L4	154	4	17510-ZB4-000ZE	L8	158	10	18301-ZE2-V60	K16	150	2	18381-Z8S-801	H15	101	8
16592-883-310	J15	133	17	17222-Z23-H60	L15	165	4	17510-ZB4-000ZF	L8	158	10	18310-Z5T-000	I4	106	2	18381-ZE2-800	H16	102	9
16594-883-010	G11	81	21	17222-ZC2-000	H11	97	4	17510-ZB4-000ZH	L8	158	10	18310-ZB8-003	L14	164	1		I2	104	9
	J15	133	18		L4	154	5	17510-ZB4-000ZJ	L8	158	10	18310-ZD1-E31	L6	156	1	18381-ZE2-801	I4	106	9
16599-ZG1-M10	J15	133	19	17223-Z23-000	L15	165	5	17510-ZC2-000ZJ	I13	115	8	18310-ZD1-E32	L6	156	1	18381-ZE2-W10	H15	101	8
16610-ZE1-000	G11	81	22	17223-Z23-S30	L15	165	6	17510-ZE3-020ZA	I6	108	6	18310-ZE2-V60	L6	156	1		H16	102	8
16611-ZE2-711	H3	89	28	17228-Z5T-000	H3	89	26	17510-ZE3-020ZB	I6	108	6	18310-ZE2-V61	L6	156	1		I4	106	10
	L3	153	9	17229-Z23-H60	L15	165	7	17510-ZE3-020ZD	I6	108	6	18310-ZE2-W61	H14	100	1		L6	156	13
16611-ZE3-D21	H3	89	28	17230-ZE3-841	H10	96	5	17510-ZE3-020ZE	I6	108	6		L6	156	2	18430-ZF6-W50	H16	102	10
16613-893-000	H3	89	29	17231-899-000	H11	97	5	17510-ZE3-800ZA	I6	108	6	18310-ZE3-003	I2	104	1		I2	104	10
	L3	153	10		L4	154	6	17510-ZE3-800ZB	I7	109	6	18310-ZK6-880	H14	100	1	18433-ZF6-W40	M2	168	2
16615-893-000	H3	89	30	17231-Z23-H60	L15	165	8	17510-ZE3-800ZC	I6	108	6	18320-Z5T-000	I4	106	3	18434-ZF6-W40	M2	168	3
	L3	153	11	17231-Z5T-000	H13	99	3	17510-ZE3-800ZE	I6	108	6	18320-ZC2-000	I3	105	1	18436-ZH8-W40	M2	168	4
16615-ZE2-810	G11	81	23	17231-ZE3-W01	H7	93	4	17510-ZE3-801ZA	I6	108	6		L6	156	3	18437-ZF6-W40	M3	169	5
16731-ZE2-003	G4	74	1	17232-891-000	H7	93	5		I7	109	6	18320-ZE2-W61	H14	100	2	18438-ZF6-W40	M3	169	6
16854-ZH8-000	I5	107	1		H10	96	6	17510-ZE3-801ZB	I7	109	6	18320-ZE2-W62	H14	100	2	18466-ZH8-W40	M3	169	7
	L8	158	2		H13	99	4	17510-ZE3-801ZC	I6	108	6	18320-ZE3-H00	I2	104	2				
16910-GB2-005	I5	107	2	17232-898-000	H12	98	13		I7	109	6	18320-ZF6-W01	H14	100	2	19000			
16910-ZE8-015	I5	107	2		L5	155	14	17510-ZE3-801ZE	I7	109	6	18323-ZE3-W40	H14	100	3				
	L8	158	3	17233-896-701	M2	168	1	17510-ZK6-880ZA	I6	108	6	18325-ZB4-000	I3	105	2	19511-ZE3-000	I15	117	1
16950-ZB4-015	I13	115	2	17233-Z23-H60	L15	165	9	17510-ZK6-880ZB	I6	108	6		L6	156	4	19511-ZK6-880	I15	117	1
	L8	158	4	17235-899-000	H11	97	6	17510-ZK6-880ZC	I6	108	6	18325-ZE3-H00	I2	104	3	19512-ZE2-000	I15	117	2
16952-ZB4-005	I13	115	3		L4	154	7	17510-ZK6-881ZA	I7	109	6	18329-ZB4-000	I3	105	3	19610-Z5T-000ZA	G5	75	2
	L8	158	5	17235-Z5R-800	H9	95	14	17510-ZK6-881ZB	I7	109	6		L6	156	5	19610-Z5T-000ZB	G5	75	2
16953-ZE1-812	G11	81	24	17235-Z5T-000	H13	99	5	17510-ZK6-881ZC	I7	109	6	18330-ZB8-003	L14	164	2	19610-Z5T-800	G5	75	2
16954-ZE1-812	G11	81	25	17235-ZH9-N00	H7	93	6	17532-ZK6-880	I11	113	22	18330-ZE2-000	I2	104	4	19610-ZE3-010ZB	G4	74	2
16955-ZE1-000	I5	107	3	17235-ZH9-N01	H7	93	6	17532-ZK6-881	I11	113	22	18330-ZE2-W00	H15	101	4	19610-ZE3-010ZC	G5	75	2
16955-ZE1-010	I5	107	3	17236-899-000	H11	97	7	17534-ZK6-880	I11	113	23	18330-ZE3-700	I3	105	4	19610-ZE3-010ZG	G4	74	2
16956-ZE1-811	G11	81	26		L4	154	8	17534-ZK6-881	I11	113	23	18330-ZE3-710	I3	105	4	19610-ZE3-010ZH	G5	75	2
16957-ZE1-812	G12	82	27	17238-ZE2-310	H7	93	7	17536-ZK6-880	I11	113	24	18331-Z5T-000	I4	106	4	19610-ZE3-010ZL	G4	74	2
16958-397-771	I13	115	4		H10	96	7	17620-899-013	I13	115	9	18331-ZE3-810	H15	101	5	19610-ZE3-700ZB	G4	74	2
	L8	158	6		H13	99	6		L8	158	11		I2	104	5	19610-ZE3-700ZF	G4	74	2
16959-471-831	I13	115	5	17238-ZE7-710	L15	165	10	17620-Z0T-305	I7	109	7		L6	156	6	19610-ZE3-700ZG	G4	74	2
	L8	158	7	17239-ZE1-000	H7	93	8	17620-Z4H-010	I12	114	28	18331-ZE3-811	H15	101	5	19610-ZE3-700ZJ	G4	74	2
16959-Z5T-901	G14	84	40		H13	99	7	17620-Z4H-020	I11	113	28		I2	104	5	19610-ZE3-700ZK	G4	74	2
16967-GA6-671	I13	115	6	17239-ZE3-840	H10	96	8		I12	114	28		I4	106	5	19610-ZE3-700ZL	G5	75	2
	L8	158	8	17252-899-000	H11	97	8	17631-899-000	I13	115	10		L6	156	6	19610-ZE3-W02ZB	G5	75	2

3

PART NO. INDEX

N 3

Part Number	Address	Page	Ref.	Part Number	Address	Page	Ref.	Part Number	Address	Page	Ref.	Part Number	Address	Page	Ref.				
19610-ZE3-W02ZD	G5	75	2	28461-ZE2-W02	G3	73	9					32000							
19610-ZE3-W02ZE	G5	75	2	28461-ZE2-W03	G3	73	9	K16	150	4		36101-ZE3-800	J3	121	9				
19610-ZE3-W02ZF	G5	75	2		L16	166	9	31610-Z5R-821ZA	K6	140	2	36103-ZE1-000	J4	122	10				
19620-ZE3-811	G5	75	3	28462-ZE3-W01	G3	73	10	31610-Z5R-821ZB	K6	140	2		J6	124	7				
19631-Z5T-000	G5	75	4		L16	166	10	31610-Z5S-801ZA	K2	136	1		J7	125	9				
19631-ZE3-W00	G5	75	4	28463-Z5T-003	G3	73	14	31610-Z5S-801ZB	K2	136	1		K7	141	8				
								31610-Z5S-801ZC	K2	136	1			L1	151	15			
22000				30000				31610-Z5S-802ZA	K2	136	1	32110-Z5T-000	J7	125	8				
								31610-Z5S-802ZB	K2	136	1								
22103-ZE3-610	K9	143	3	30500-Z5R-003	J7	125	1	K3	137	1	32110-ZE2-W00	K7	141	7	36106-892-003	L1	151	16	
22103-ZE3-640	K10	144	3	30500-ZF6-W02	J2	120	1	K3	137	1	32127-738-700	K3	137	6	36110-ZB4-701	L1	151	17	
					J6	124	1	31610-Z5S-821ZA	K6	140	2								
23000				30500-ZF6-W03	J2	120	1	31610-Z5S-821ZB	K6	140	2								
					J6	124	1	31610-Z5T-801ZA	K2	136	1	32197-ZH8-003	G5	75	5	36110-ZB4-702	L1	151	17
23220-ZE3-610	K9	143	4	30561-ZB4-000	K16	150	3	31610-Z5T-801ZB	K2	136	1								
23220-ZE3-640	K10	144	4	30700-ZE1-013	J3	121	2	31610-Z5T-801ZC	K2	136	1								
23710-ZE3-610	K9	143	5		J6	124	2	31610-Z5T-802ZA	K2	136	1	32343-892-003	K16	150	10	36135-ZF6-D41	H3	89	31
23710-ZE3-640	K10	144	5		J7	125	2	31610-Z5T-802ZB	K2	136	1								
23710-ZF6-U50	K10	144	5	30700-ZF5-013	J3	121	3	K3	137	1	32902-892-003	K3	137	8	36160-ZB4-003	K1	135	3	
								31610-Z5T-802ZC	K2	136	1								
28000				31000				K3	137	1									
								31610-Z5T-811ZA	K3	137	1	34000							
28400-Z5T-003ZA	F15	69	1	31100-ZE3-701	I16	118	7	31610-Z5T-811ZB	K3	137	1	34150-ZH7-003	E7	45	4	38220-ZE1-000	L1	151	19
28400-Z5T-003ZB	F15	69	1	31100-ZE3-712	I16	118	8	31610-Z5T-831ZA	K6	140	2								
28400-ZE3-W01ZB	F15	69	1	31100-ZE3-722	I16	118	9	31610-Z5T-831ZB	K6	140	2	34150-ZH7-013	E7	45	4	38220-ZE2-R70	L1	151	19
28400-ZE3-W01ZC	F15	69	1	31100-ZE3-U10	I16	118	5	31610-ZE3-W33ZA	K6	140	2								
28400-ZE3-W01ZD	F15	69	1	31100-ZE3-W01	I16	118	6	31610-ZE3-W33ZD	K6	140	2								
28400-ZE3-W01ZH	F15	69	1	31100-ZE3-W21	I16	118	6	31610-ZE3-W42ZA	K6	140	2								
28400-ZE3-W01ZK	F15	69	1	31110-Z5T-000	I16	118	7	31610-ZE3-W42ZD	K6	140	2	35000							
28400-ZE3-W01ZL	F15	69	1	31110-Z5T-820	I16	118	9	31612-ZE2-003	K3	137	2								
28400-ZE3-W01ZN	F15	69	1	31110-Z5T-840	I16	118	6	K6	140	3	35100-Z5T-811	K4	138	10	50000				
28400-ZE3-W01ZP	F15	69	1	31161-ZE2-000	E9	47	17	31614-ZE2-003	K3	137	3	35100-Z5T-831	K7	141	12	50319-ZB2-000	I13	115	12
28400-ZE3-W02ZB	F15	69	1	31204-ZA0-003	J8	126	1	K7	141	4	35100-ZB4-013	K16	150	11		L8	158	15	
	L16	166	1	31206-ZE3-003	J8	126	2	31615-ZE3-003ZA	K3	137	4	35100-ZB4-023	K16	150	11				
28400-ZE3-W02ZP	F15	69	1	31207-ZE3-003	J8	126	3	K7	141	5	35100-ZE2-023	K3	137	10					
28410-ZE3-W01ZB	F16	70	2	31210-ZE3-013	J8	126	4	31615-ZE3-003ZC	K3	137	4								
	L16	166	2	31210-ZE3-023	J8	126	4	31615-ZE3-003ZD	K3	137	4	35100-ZE2-033	K3	137	10				
28410-ZE3-W01ZD	F16	70	2		J9	127	4	31615-ZE3-003ZE	K3	137	4								
28410-ZE3-W01ZE	F16	70	2	31211-ZE2-003	J9	127	5	K7	141	5	35100-ZE2-842	K3	137	10					
28410-ZE3-W01ZH	F16	70	2	31212-ZE3-003	J9	127	6	31620-ZG5-013	K7	141	6								
28410-ZE3-W01ZK	F16	70	2	31213-ZE2-003	J9	127	7	31620-ZG5-023	K7	141	6								
28410-ZE3-W01ZL	F16	70	2	31215-ZE2-003	J9	127	8	31620-ZG5-033	K7	141	6	35100-ZE2-843	K4	138	10	68325-899-000	L2	152	46
28410-ZE3-W01ZN	F16	70	2	31218-ZE3-003	J9	127	9	31630-ZE1-003	J3	121	7								
28410-ZE3-W01ZP	F16	70	2	31219-ZE2-003	J9	127	10	31630-ZE1-013	J3	121	7	35100-ZE2-862	K7	141	12	68325-ZC2-000	L2	152	45
28421-ZE3-W01	G1	71	3	31222-ZE3-791	J10	128	11		J7	125	6	35100-ZE2-W01	K7	141	12				
	L16	166	3	31231-ZE2-003	J10	128	12	31630-ZE2-841	J3	121	7								
28422-ZE2-W01	G1	71	4	31232-ZE3-003	J10	128	13	31630-ZE2-842	J3	121	7	35111-880-013	K4	138	11	76000			
	L16	166	4	31233-ZE2-003	J10	128	14	31630-ZE2-861	J3	121	8								
28441-ZE2-W01	G1	71	5	31510-ZE1-811	J3	121	4		J7	125	7								
	L16	166	5		J7	125	3	31630-ZE2-W01	J6	124	5	35120-Z0D-V81	G5	75	6	81000			
28442-ZE2-W01	G1	71	6	31510-ZE3-003	J3	121	4	31630-ZF5-801	J3	121	7								
	L16	166	6		J7	125	3		J7	125	6	35480-ZF6-003	E7	45	2	81329-567-020	G5	75	8
28443-ZE2-W01	G2	72	7	31511-ZE2-W00	J6	124	3	31700-124-008	K3	137	5								
	L16	166	7	31511-ZE3-000	J3	121	5		K16	150	5	36000							
28444-ZE2-W01	G2	72	8		J7	125	4	31710-ZS9-A01	L2	152	44								
	L16	166	8	31512-ZE2-000	J3	121	6	31710-ZS9-A02	L2	152	44	36100-ZF6-P81	G5	75	7	87516-ZH7-000	K11	145	1
28450-ZE3-W11	I15	117	3		J6	124	4					36100-ZF6-P82	G5	75	7		K12	146	1
28451-ZE3-W01	I15	117	4		J7	125	5					36101-ZE2-701	J4	122	9		K13	147	9
28461-Z5T-003	G3	73	13	31600-ZE2-861	K6	140	1						J6	124	6		L10	160	1

3

PART NO. INDEX

N 4

Part Number	Address	Page	Ref.	Part Number	Address	Page	Ref.	Part Number	Address	Page	Ref.	Part Number	Address	Page	Ref.	Part Number	Address	Page	Ref.	
87516-ZH7-010	K12	146	1		L6	156	14	90055-ZE1-000	I1	103	14		J7	125	15					
	K13	147	9	90003-ZE3-600	L1	151	26				15		L1	151	33	91424-Z5L-812	I13	115	18	
	K14	148	9	90004-Z5T-000	G5	75	13				16	90701-HC4-000	E13	51	14		I14	116	18	
	L11	161	15	90004-ZE2-W01	G3	73	11		I2	104	13		E16	54	12		L9	159	21	
87516-ZH7-800	L10	160	1		L16	166	11				14	90741-805-000	F3	57	12	91424-Z5L-821	I9	111	18	
87516-ZH7-801	L11	161	15	90005-ZM3-000	L15	165	11		I4	106	14		K9	143	6	91424-Z5L-822	I9	111	18	
87516-ZH7-810	K11	145	1	90006-ZE2-000	H16	102	11		L7	157	16	90741-889-810	F3	57	12	91424-Z5R-801	L9	159	21	
	K13	147	9		I4	106	11	90056-ZL0-000	L7	157	15		K9	143	6	91424-Z5R-802	L9	159	21	
87519-ZH7-000	K11	145	1	90007-ZE2-003	J11	129	15	90101-692-000	L1	151	29	90741-ZE2-000	J1	119	11	91424-Z5S-801	I9	111	17	
	K13	147	9	90008-ZE2-003	G3	73	12	90107-959-003	F2	56	9	90745-ZE2-600	F3	57	12	91424-Z5S-802	I9	111	17	
	K14	148	9		G5	75	9	90110-ZE2-003	J11	129	16		K10	144	6	91424-Z5T-003	I10	112	18	
	L12	162	16		I11	113	25	90114-SA0-000	J15	133	23	90801-ZE2-003	E8	46	8	91424-ZBG-V41	L9	159	21	
87521-Z5T-000	K13	147	2		L16	166	12	90131-883-000	E8	46	6	90802-Z6L-000	L15	165	12	91551-898-000	I13	115	16	
87521-ZF6-W03	K12	146	2	90009-ZE2-003	H8	94	10	90131-ZE3-790	L1	151	30	90851-898-000	I13	115	14		L9	159	19	
87521-ZF6-W04	K12	146	2		H10	96	13	90142-MB0-000	H10	96	14		L9	159	17	91601-ZE2-003	J11	129	17	
	K13	147	2		H13	99	10	90201-ZE3-790	I16	118	10	90854-ZB2-000	I13	115	15					
	L11	161	14	90012-888-000	J4	122	11		J1	119	10		L9	159	18	92000				
87522-883-660	L10	160	2		J5	123	13	90201-ZE3-V00	J1	119	10	90854-ZB3-000	I8	110	13					
87528-898-620	L11	161	13		J6	124	8	90202-Z2E-000	H13	99	11		L15	165	13	92101-08025-0A	F2	56	9	
87528-Z5T-000	K13	147	8		J7	125	10	90203-ZA0-800	H8	94	11					92101-08028-0A	L14	164	4	
87528-ZH7-000	K13	147	8	90012-KM9-000	E3	41	10	90206-ZE1-000	F14	68	17	91000				92800-12000	L1	151	35	
	L10	160	3	90012-ZE0-010	F14	68	16	90302-KF9-900	M3	169	10					92900-08032-0E	E2	40	10	
87529-Z4S-820	K7	141	14	90013-883-000	E8	46	5	90325-044-000	H9	95	12	91001-ZF6-003	F3	57	13					
87529-Z4T-840	K4	138	14		G5	75	10		H10	96	15	91001-ZF6-013	F3	57	13	93000				
87529-ZE2-812	L10	160	4		H16	102	12		H13	99	12	91006-MT3-003	K10	144	7					
87529-ZE2-861	K7	141	14		I4	106	12	90380-MA6-010	K5	139	16	91009-KJ1-003	E16	54	13	93500-03006-1H	G13	83	30	
87532-ZH7-000	K13	147	3		J4	122	12		K7	141	16		K9	143	7	93500-03012-0H	K5	139	20	
	L11	161	5		J6	124	9	90413-ZK6-880	F14	68	20	91102-GE0-003	E16	54	17	L1	151	36		
87533-ZC0-630	L11	161	6		J7	125	11	90431-ZE2-700	H3	89	34	91201-890-003	K9	143	8	93500-04006-0H	G13	83	31	
87534-ZE1-841	K13	147	4		J15	133	20		L3	153	13		K10	144	8		J15	133	25	
	L11	161	7		K1	135	4	90432-ZE2-700	H3	89	35	91201-Z1C-003	E8	46	9	93500-04012-0H	K5	139	21	
87535-ZE1-841	K13	147	5		K4	138	15		L3	153	14	91201-ZE3-004	E8	46	9		K7	141	20	
87539-898-620	L11	161	8		K7	141	15	90433-ZE2-700	H3	89	36		E14	52	15	93500-05008-0A	K1	135	5	
87539-Z0J-000	K14	148	10		L1	151	27	90434-ZE2-700	H4	90	37	91203-952-771	E8	46	10	93500-05012-0A	H4	90	39	
	L12	162	17	90014-ZE2-000	E3	41	11	90441-ZE2-010	E3	41	13	91353-671-004	E8	46	11	93500-05016-0A	J16	134	26	
87539-Z0J-800	L13	163	18	90014-ZE6-000	J5	123	13	90446-KE1-000	E8	46	7		I9	111	14	93500-05032-0A	J16	134	27	
87539-Z0J-810	L12	162	17		J7	125	12	90471-ZE3-000	L1	151	31	91406-ZB4-000	L1	151	34	93500-05035-0A	J16	134	28	
87565-ZB4-A00	L11	161	9	90015-883-000	J5	123	14	90473-842-000	F2	56	10	91406-ZE2-003	K5	139	19	93500-05045-0A	J16	134	29	
87565-ZE2-810	K13	147	6		J6	124	10	90473-ZE3-010	F2	56	10		K7	141	19	93600-05010-0A	I9	111	15	
87565-ZE2-A01	K13	147	6		J7	125	13	90503-898-000	I13	115	13	91424-Z4G-821	I9	111	17		I13	115	17	
87594-ZB4-A00	K13	147	7	90015-ZE5-010	J15	133	21		L8	158	16	91424-Z4G-822	I9	111	17		L9	159	20	
	L11	161	12	90016-ZG9-N30	J15	133	22	90534-706-010	F2	56	11	91424-Z4J-801	I13	115	18	93891-05012-00	M3	169	11	
				90018-ZK6-P10	E2	40	10	90601-ZE3-000	F11	65	6	91424-Z4J-802	I13	115	18	93891-06020-07	M3	169	12	
88000				90042-ZE3-700	E3	41	12	90602-ZE1-000	E13	51	13		I14	116	18	93892-05012-18	H4	90	40	
				90042-ZE8-000	E3	41	12		E16	54	11		L9	159	21	93892-05032-18	J11	129	18	
88911-MJ3-000	H3	89	33	90042-ZK6-D70	E3	41	12	90605-230-000	G12	82	29	91424-Z4J-811	I9	111	17	93893-05016-00	G13	83	32	
				90047-ZE3-791	E3	41	10		J15	133	24	91424-Z4J-812	I9	111	17					
89000				90050-ZE1-000	I1	103	13	90630-751-000	J7	125	14	91424-Z4J-821	I10	112	18	94000				
							14		K5	139	17	91424-Z4J-822	I10	112	18					
89216-ZB4-000	K15	149	1				16		K7	141	17	91424-Z4K-801	I9	111	17	94001-04390-0S	K5	139	22	
	L11	161	10		I2	104	11	90634-ZL8-H00	H9	95	15	91424-Z4K-802	I9	111	17		K7	141	21	
89218-ZE1-000	K15	149	2				12		H12	98	14	91424-Z5F-811	L9	159	21	94050-05000	H12	98	10	
	L11	161	11				14		L5	155	15	91424-Z5F-812	L9	159	21		L4	154	11	
89219-805-000	K15	149	3		I4	106	13	90650-SD9-003	H4	90	38	91424-Z5L-801	I10	112	18	94050-06000	H4	90	41	
					L1	151	28		L1	151	32		L9	159	21		H9	95	13	
90000					L7	157	15	90654-SA4-003	G5	75	11	91424-Z5L-802	I9	111	18		H10	96	16	
					M3	169	8	90672-SA0-003	K5	139	18		I10	112	18		H12	98	11	
90001-ZE8-000	F11	65	5	90050-ZE3-H00	I2	104	11		K7	141	18		L9	159	21		H13	99	13	
90002-ZE2-U91	I3	105	13	90050-ZH8-W40	M3	169	9	90684-ZA0-601	J5	123	15	91424-Z5L-811	I9	111	17		J16	134	30	

3

PART NO. INDEX

N 5

Part Number	Address	Page	Ref.	Part Number	Address	Page	Ref.	Part Number	Address	Page	Ref.	Part Number	Address	Page	Ref.
94050-06000	L4	154	12					99000							
94050-08000	I1	103	17	95005-11105-30	E2	40	7								
	I2	104	15	95005-35075-10	H5	91	49	99101-ZH8-0880	G13	83	36				
	I3	105	7	95005-35130-10	H5	91	50	99101-ZH8-0900	G13	83	36				
	I4	106	15	95701-06010-00	I3	105	9	99101-ZH8-0920	G13	83	36				
	I9	111	16		L1	151	38	99101-ZH8-0950	G13	83	36				
	L7	157	17		L7	157	18		G14	84	36				
	L14	164	5				21	99101-ZH8-0980	G13	83	36				
94050-10000	E9	47	12	95701-06012-00	E9	47	15		G14	84	36				
94070-06080	J11	129	19		L7	157	18		H5	91	51				
94101-04800	K5	139	23				21	99101-ZH8-1000	G13	83	36				
	K8	142	22	95701-06020-00	L1	151	39		H5	91	51				
94101-06800	E14	52	16	95701-06022-00	L14	116	20	99101-ZH8-1020	G14	84	36				
	E16	54	14		L9	159	24		H5	91	51				
94103-05000	H4	90	42	95701-06032-08	L15	165	14	99101-ZH8-1050	G14	84	36				
	L3	153	15	95701-08016-08	I3	105	10		H5	91	51				
94103-05700	M3	169	13	95701-08020-00	I3	105	11	99101-ZH8-1080	H5	91	51				
94103-08000	I3	105	8		L1	151	40	99101-ZH8-1100	G14	84	36				
94109-12000	E9	47	13		L7	157	19	99101-ZH8-1120	G14	84	36				
	L1	151	37	95701-08025-00	F2	56	9	99101-ZH8-1150	G14	84	36				
94111-04800	K5	139	24		I11	113	21	99204-ZA0-0400	G14	84	37				
	K8	142	23	95701-08035-08	J11	129	20	99204-ZA0-0450	G14	84	37				
94111-05000	M4	170	14	95701-08040-00	E15	53	17		H5	91	52				
94251-10000	E9	47	14		E16	54	15	99204-ZE0-0380	G14	84	37				
94301-08140	K9	143	9		K9	143	10	99204-ZE0-0450	G14	84	37				
	K10	144	9		K10	144	10	99204-ZE2-0400	G14	84	37				
94301-12200	E3	41	14	95701-08070-00	L1	151	41								
94305-20122	G13	83	33	95701-10080-00	E3	41	15								
94540-02010	H4	90	43	95725-10080-00	E3	41	15								
94540-04010	H4	90	44	95801-08020-18	L1	151	42								
	L3	153	16												
94540-07010	H4	90	45	96000											
	L3	153	17												
95000				96100-62020-00	E9	47	16								
					E15	53	18								
					E16	54	16								
95001-35025-40	G13	83	34	96100-62040-00	E16	54	17								
95001-45150-40	I13	115	18	96100-62060-00	K9	143	11								
95001-45165-40	I13	115	18	96100-62070-00	E15	53	19								
95001-45180-40	I9	111	17		E16	54	18								
95001-45190-40	L9	159	21	96100-63020-00	K10	144	11								
95001-45235-40	I9	111	18	96205-04005	G13	83	35								
	L9	159	21												
95001-45250-40	I9	111	17	98000											
95001-45260-40	L9	159	21												
95001-45300-40	H5	91	46	98079-55841	E5	43	16								
95001-45400-40	I9	111	17	98079-55846	E5	43	16								
95001-45430-40	I9	111	18		L2	152	48								
95002-02070	H5	91	47	98079-55855	E5	43	16								
95002-02080	H5	91	48	98079-56846	E4	42	16								
	I11	113	19	98079-56855	E4	42	16								
	I14	116	19	98200-30500	K5	139	25								
	L9	159	22		L2	152	43								
95002-40800-08	I11	113	26	98200-31000	L1	151	43								
	I14	116	21	98200-31500	K5	139	25								
	L9	159	26		K8	142	24								
95002-41050-08	I11	113	27		L2	152	43								
	L9	159	25	98200-32500	K8	142	24								
95002-70000	I11	113	20												

3

PART NAME INDEX

Part name	Address	Page	Ref.	Part name	Address	Page	Ref.	Part name	Address	Page	Ref.
[A]											
ALERT UNIT, OIL	E7	45	4	BOLT, FLANGE, 6X12	J4	122	12	BUSH, CONTROL KNOB	L1	151	16
	K3	137	9		J6	124	9	[c]			
	K7	141	11		J7	125	11	CAMSHAFT ASSY.	F12	66	2
ARMATURE COMP.	J8	126	2		J15	133	20	CAP ASSY., NOISE SUPPRESSOR ...	J3	121	2
ARM COMP., GOVERNOR	J12	130	1		K1	135	4		J6	124	2
ARM, GOVERNOR	J12	130	2		K4	138	15		J7	125	2
ARM, VALVE ROCKER	F12	66	4		K7	141	15	CAP ASSY., OIL FILLER	E11	49	3
ARRESTER COMP., SPARK	I4	106	8		L1	151	27				
ARRESTER, SPARK	H15	101	7	BOLT, FLANGE, 6X20	L1	151	39				
	I2	104	8	BOLT, FLANGE, 6X22	I14	116	20				
	I3	105	12		L9	159	24				
	L6	156	11	BOLT, FLANGE, 6X28	J5	123	14		E16	54	3
			12		J6	124	10				
[B]					J7	125	13	CAP COMP., FUEL FILLER	I7	109	7
BAND	K3	137	8	BOLT, FLANGE, 6X32	L15	165	14		I11	113	28
	K7	141	10	BOLT, FLANGE, 6X35	J5	123	13		I12	114	28
BARREL ASSY., CYLINDER	E6	44	1		J7	125	12		I13	115	9
BASE COMP., AIR CLEANER	L15	165	6	BOLT, FLANGE, 6X40	J4	122	11	CAP, CHOKE DUST	H1	87	10
BASE COMP., CONTROL	J15	133	15		J5	123	13	CAP, LENS	L1	151	23
BASE COMP., MUFFLER COVER	M2	168	4		J6	124	8	CAP, MUFFLER	H15	101	5
BEARING, RADIAL BALL, 6202 ...	E9	47	16		J7	125	10		I2	104	5
	E15	53	18	BOLT, FLANGE, 8X16	I3	105	10		I4	106	5
	E16	54	13		I3	105	11		L6	156	6
			16		L1	151	40	CAP, PRE AIR CLEANER	H10	96	11
	K9	143	7				42	CAP, SEALING	H9	95	15
BEARING, RADIAL BALL, 6204 ...	E16	54	17	BOLT, FLANGE, 8X25	L7	157	19		H12	98	14
BEARING, RADIAL BALL, 6206 ...	K9	143	11		F2	56	9		L5	155	15
	K10	144	7		I11	113	21		L15	165	12
BEARING, RADIAL BALL, 6207 ...	E15	53	19	BOLT, FLANGE, 8X35	J11	129	20	CARBURETOR ASSY.	G8	78	9
	E16	54	18		E15	53	17		G16	86	8
BEARING, RADIAL BALL, 6207S ..	F3	57	13		E16	54	15		H1	87	8
BEARING, RADIAL BALL, 6207SH ..	F3	57	13		K9	143	10	CASE COMP., AIR CLEANER	H11	97	3
BEARING, RADIAL BALL, 6302 ...	K10	144	11		K10	144	10		H12	98	12
BOLT-WASHER, 5X14	J11	129	15	BOLT, FLANGE, 8X70	L1	151	41		L4	154	4
BOLT-WASHER, 6X22	H8	94	10	BOLT, GOVERNOR ARM	J15	133	21		L5	155	13
	H10	96	13	BOLT, HEAD COVER	E3	41	11		L15	165	3
	H13	99	10	BOLT, HEX., 3/8-24UNF	L1	151	26	CASE COMP., FUSE	L1	151	19
BOLT, CONNECTING ROD	F11	65	5	BOLT, HEX., 8X25	F2	56	9	CASE COMP., PRE AIR CLEANER ...	H10	96	10
BOLT, DRAIN PLUG, 12MM	L1	151	35	BOLT, HEX., 8X28	L14	164	4	CASE COMP., RECOIL STARTER	F16	70	2
BOLT, DRAIN PLUG, 12X15	E8	46	6	BOLT, PIVOT, 8MM	F14	68	16		L16	166	2
BOLT, FLANGE, 10X80	E3	41	15	BOLT, STUD, 8X106	E3	41	12	CASE, CONTROL	K3	137	2
BOLT, FLANGE, 5X18	L15	165	11	BOLT, STUD, 8X115	E3	41	12		K6	140	3
BOLT, FLANGE, 6X10	G3	73	12	BOLT, STUD, 8X131.5	E3	41	12	CHAMBER SET, FLOAT	G7	77	4
	G5	75	9	BOLT, STUD, 8X22	E2	40	10		G15	85	4
	I3	105	9	BOLT, STUD, 8X32	E2	40	10	CHOKE SET	G8	78	8
	I11	113	25	BOLT, STUD, 8X34	E3	41	10	CIRCLIP, 5MM	G12	82	29
	L1	151	38	BOLT, STUD, 8X40	E3	41	10		J15	133	24
	L7	157	18	BOX ASSY., CONTROL	K2	136	1	CLAMPER, CORD	J3	121	5
			21		K3	137	1		J6	124	3
	L16	166	12	BRACKET, CASE MOUNTING	K6	140	2	CLAMP, TUBE	J7	125	4
BOLT, FLANGE, 6X12	E8	46	5		K3	137	3		I11	113	26
	E9	47	15	BRACKET, CENTER	J9	127	5				
	G5	75	10	BRACKET, FR.	J9	127	6		I14	116	21
	H16	102	12	BRUSH	J9	127	8		L9	159	25
	I4	106	12	BUSH, ARM PIVOT	H3	89	32	CLIP A, AIR CLEANER WIRE	H11	97	6
					L3	153	12				

PART NAME INDEX

2-B 2

Part name	Address	Page	Ref.	Part name	Address	Page	Ref.	Part name	Address	Page	Ref.
CLIP A, AIR CLEANER WIRE	L4	154	7	CONTROL ASSY.	J16	134	31	EMBLEM	K13	147	2
CLIP B, AIR CLEANER WIRE	H11	97	7	CORD, EARTH	E9	47	17		L11	161	14
	L4	154	8	CORD, STOP SWITCH	J3	121	9	E-RING, 2MM	H4	90	43
CLIP, BREATHER TUBE	E2	40	9		J4	122	9	E-RING, 4MM	H4	90	44
CLIP, GOVERNOR HOLDER	E13	51	13		J6	124	6		L3	153	16
	E16	54	11	COUNTERSHAFT COMP.	K9	143	4	E-RING, 7MM	H4	90	45
CLIP, HARNESS	J5	123	15		K10	144	4		L3	153	17
	J7	125	15	COUPLER COMP.	K16	150	8				
	L1	151	33	COVER ASSY., CRANKCASE	E10	48	1	[F]			
CLIP, PISTON PIN, 20MM	F11	65	6		E16	54	1	FAN, COOLING	I15	117	1
CLIP, PURSE LOCK	J7	125	14	COVER ASSY., GEAR CASE	K9	143	1	FILTER COMP., FUEL	L8	158	13
	K5	139	17		K10	144	1	FILTER, CUP	G14	84	40
	K7	141	17	COVER COMP., AIR CLEANER	H10	96	5		I13	115	5
CLIP, TUBE	G4	74	1		H11	97	5		L8	158	7
	H5	91	47	COVER COMP., FAN	L4	154	6	FILTER, DRAIN TUBE	H12	98	9
			48		G4	74	2		L4	154	10
	I11	113	19	COVER COMP., HEAD	G5	75	2	FILTER, FUEL	I8	110	9
			20	COVER COMP., MUFFLER	E1	39	6				
	I14	116	19	COVER COMP., RR. MUFFLER	M2	168	2		I12	114	29
	L9	159	22	COVER COMP., AIR CLEANER	M2	168	3		I13	115	11
			23	COVER, AIR CLEANER	H7	93	4	FILTER, OUTER	H6	92	3
CLIP, VALVE GUIDE	E1	39	4		L15	165	8		H10	96	3
CLIP, WIRE	K16	150	3	COVER, AIR CLEANER CASE	H13	99	3		H13	99	2
CLIP, WIRE HARNESS	H4	90	38	COVER, CYLINDER HEAD	E1	39	6	FLANGE COMP., BAFFLE	I2	104	7
	L1	151	32	CRANKSHAFT COMP.	F1	55	1		I4	106	7
CLIP, WIRE HARNESS, 6MM	G5	75	11					FLOAT SET	G7	77	3
CLUTCH COMP., OVERRUNNING	J8	126	3						G15	85	3
COCK ASSY., FUEL	I13	115	2		F2	56	5	FLYWHEEL COMP.	I16	118	5
	L8	158	4				6				6
COIL ASSY., CHARGE	J3	121	7				7				7
			8				8				8
	J6	124	5	CUP, FUEL STRAINER	G12	82	28	FUSE, BLADE	K5	139	25
	J7	125	6		I13	115	6		K8	142	24
COIL ASSY., IGNITION	J2	120	1		L8	158	8		L1	151	43
	J6	124	1	[D]					L2	152	43
	J7	125	1					[G]			
COIL ASSY., LAMP	J3	121	4	DEFLECTOR COMP., MUFFLER	H16	102	10	GASKET KIT	M1	167	1
	J7	125	3		I2	104	10	GASKET SET	G6	76	1
COLLAR B, AIR CLEANER	H7	93	8	DIAPHRAGM ASSY.	H3	89	27		G15	85	1
	H10	96	8	DOWEL PIN, 12X20	E3	41	14	GASKET, CYLINDER HEAD	E1	39	5
	H13	99	7	DOWEL PIN, 8X12	E13	51	14	GASKET, EX. PIPE	H15	101	6
COLLAR, 10X16X53	K16	150	2		E16	54	12		I1	103	18
COLLAR, AIR CLEANER	H7	93	7	DOWEL PIN, 8X14	K9	143	9		I2	104	6
	H10	96	7		K10	144	9		I3	105	5
	H13	99	6	[E]							6
	L15	165	10	ELBOW COMP., AIR CLEANER	H8	94	9				14
COLLAR, AIR CLEANER CASE	M2	168	1		H10	96	9		I4	106	6
COLLAR, LEVER	H4	90	37		H13	99	8		L6	156	7
COLLAR, SETTING	G9	79	12	ELEMENT, AIR CLEANER	H6	92	2				8
	H1	87	12		H10	96	2				9
COLLAR, STOPPER	J15	133	19		H11	97	1	GASKET, MUFFLER	L14	164	3
COLLAR, TANK CUSHION	I13	115	16		H13	99	1		H15	101	8
	L9	159	19		L4	154	2		H16	102	8
CONTACTOR ASSY.	J8	126	1		L15	165	2				9
CONTROL ASSY.	J13	131	6	EMBLEM	K12	146	2		I2	104	9
			7								
			8								
			9								



PART NAME INDEX

Part name	Address	Page	Ref.	Part name	Address	Page	Ref.	Part name	Address	Page	Ref.
GASKET, MUFFLER	I4	106	9	[I]				LEVER, COCK	G11	81	24
	L6	156	13	INSULATOR	J10	128	14	LEVER, CONTROL	J13	131	10
GAUGE ASSY., FUEL	I5	107	5	INSULATOR, CARBURETOR	G9	79	14	LIFTER, VALVE	F13	67	5
GEAR, DRIVE PINION	J9	127	7					[M]			
GEAR, PRIMARY DRIVE	K9	143	3					MARK, AIR CLEANER	L11	161	6
	K10	144	3					MARK, AIR CLEANER SALES POINT	K13	147	5
GEAR, REDUCTION	J10	128	11	[J]				MARK, CAUTION	L10	160	2
GOVERNOR ASSY.	E11	49	8	JET SET, PILOT, #38	G14	84	37	MARK, CHOKE	K13	147	8
	E16	54	6	JET SET, PILOT, #40	G14	84	37		L10	160	3
GRIP, REINFORCEMENT	G3	73	14	JET SET, PILOT, #45	G14	84	37	MARK, CONTROL BOX	K4	138	14
GRIP, STARTER	G3	73	9						K7	141	14
	L16	166	9	JET, MAIN, #100	H5	91	52		L11	161	13
GROMMET, AIR CLEANER	H7	93	5	JET, MAIN, #102	G13	83	36	MARK, EX. CAUTION	K14	148	10
	H10	96	6	JET, MAIN, #105	H5	91	51		L11	161	8
	H12	98	13	JET, MAIN, #108	H5	91	51	MARK, FUEL INDICATION	K13	147	6
	H13	99	4	JET, MAIN, #110	G14	84	36	MARK, OIL CAUTION	K13	147	7
GROMMET, CHOKE ROD	L5	155	14	JET, MAIN, #112	G14	84	36		L11	161	12
	H3	89	29	JET, MAIN, #115	G14	84	36	MARK, OPERATOR CAUTION	K11	145	1
	L3	153	10	JET, MAIN, #88	G13	83	36		K12	146	1
GROMMET, CORD	J3	121	6	JET, MAIN, #90	G13	83	36		K13	147	9
	J6	124	4	JET, MAIN, #92	G13	83	36		K14	148	9
	J7	125	5	JET, MAIN, #95	G13	83	36		L10	160	1
GROMMET, DRAIN HOLE	G5	75	8						L11	161	15
GROMMET, FENDER	H3	89	33	JET, MAIN, #98	G13	83	36	MARK, THROTTLE INDICATION	K13	147	3
GUIDE, CHOKE ROD	H3	89	30						L11	161	5
	L3	153	11	JOINT, FUEL TANK	I5	107	3	METER ASSY., FUEL	I13	115	7
GUIDE, EX. VALVE	E1	39	3	JOINT, ROD	H2	88	2		L8	158	9
GUIDE, IN. VALVE	E1	39	2					MOTOR UNIT, STARTER	J8	126	4
GUIDE, PRE AIR CLEANER	H10	96	12						J9	127	4
GUIDE, PUSH ROD	F14	68	15	[K]				MUFFLER COMP.	H14	100	1
			19	KEY COMP.	K4	138	11		I2	104	1
[H]					K7	141	13		I4	106	2
HANDLE, BOX WRENCH	K15	149	3	KEY, 6.3X6.3X43	F3	57	12		L6	156	1
HARNES ASSY., ENGINE WIRE ...	J7	125	8						L14	164	1
HARNES ASSY., SUB WIRE	K7	141	7	KEY, 7X7X33	F3	57	12	[N]			
			8	KEY, SPECIAL WOODRUFF, 25X18 ..	J1	119	11	NETTING, WIRE FLANGE	L7	157	20
	K16	150	6	KNOB, COCK LEVER	K16	150	10	NOSE, SILENCER	H7	93	6
HARNES, SUB WIRE	K3	137	7						H9	95	14
HEAD COMP., CYLINDER	E1	39	1	[L]					H13	99	5
HOLDER, BRUSH	J10	128	12	LABEL, AIR CLEANER CAUTION	K13	147	4	NOZZLE, MAIN	G9	79	11
HOLDER, CABLE	G11	81	19						H1	87	11
	J14	132	13	LENS	L1	151	22	NUT-WASHER, 6MM	J11	129	19
HOLDER, FUEL FILTER	I8	110	11	LENS ASSY., PROTECTOR	K4	138	13	NUT, AIR CLEANER COVER	H13	99	11
HOLDER, GOVERNOR WEIGHT	E12	50	10					NUT, FLANGE, 10MM	E9	47	12
	E16	54	8	LEVER COMP., CHOKE	G11	81	21	NUT, FLANGE, 5MM	H12	98	10
HOLDER, LENS	L1	151	25	LEVER COMP., THROTTLE	K1	135	2		L4	154	11
HOLDER, STOP SWITCH CORD	J4	122	10	LEVER, CHOKE	H2	88	21	NUT, FLANGE, 6MM	H4	90	41
	J6	124	7						H9	95	13
	J7	125	9						H10	96	16
	L1	151	15						H12	98	11
HOLDER, WIRE	G11	81	21								
	J15	133	18								

PART NAME INDEX

Part name	Address	Page	Ref.	Part name	Address	Page	Ref.	Part name	Address	Page	Ref.
NUT, FLANGE, 6MM	H13	99	13	PACKING, FUEL STRAINER CUP	G9	79	13	RECTIFIER ASSY., REGULATOR	K7	141	6
	J16	134	30		I13	115	1		K16	150	4
	L4	154	12		L8	158	1	RECTIFIER ASSY., SILICON	K3	137	5
NUT, FLANGE, 8MM	I1	103	17	PACKING, HEAD COVER	E2	40	8		K16	150	5
	I2	104	15	PACKING, INSULATOR	G11	81	18	RETAINER, EX. VALVE SPRING	F13	67	12
	I3	105	7		H1	87	17	RETAINER, IN. VALVE SPRING	F13	67	11
	I4	106	15	PACKING, OIL FILLER CAP	E11	49	7				
	I9	111	16		E16	54	5	RETAINER, SPRING	G2	72	8
	L7	157	17	PANEL COMP., CONTROL	K3	137	4		L16	166	8
	L14	164	5		K7	141	5	RING SET, PISTON	F4	58	1
NUT, HEX., 4MM	K5	139	22	PIN, GOVERNOR WEIGHT	E13	51	11		F5	59	1
	K7	141	21		E16	54	9		F6	60	1
NUT, HEX., 5MM	M3	169	10	PIN, LOCK, 10MM	E9	47	14		F7	61	1
NUT, PIVOT ADJUSTING	F14	68	17	PIN, PISTON	F11	65	3		F8	62	1
NUT, SELF-LOCK, 6MM	J15	133	23	PIN, SPRING, 2X12	G13	83	33	ROD ASSY., CONNECTING	F11	65	4
NUT, SPECIAL, 16MM	I16	118	10	PIPE COMP., EX.	L14	164	2	ROD COMP., PUSH	F14	68	18
	J1	119	10	PIPE, EX.	H15	101	4	ROD, CHOKE	H2	88	23
NUT, TANK MOUNTING	I11	113	23		I2	104	4		L3	153	5
NUT, TOOL BOX SETTING	H9	95	12		I3	105	4	ROD, CHOKE CONTROL	H3	89	28
	H10	96	15		I4	106	4		L3	153	9
	H13	99	12	PISTON	F8	62	2	ROD, GOVERNOR	J12	130	3
NUT, WING, 6MM	H8	94	11		F9	63	2	ROD, PUSH	F12	66	3
					F10	64	2	ROPE, RECOIL STARTER	G3	73	10
[O]					F11	65	2		L16	166	10
OIL SEAL, 30X46X8	K9	143	8	PIVOT, ROCKER ARM	F13	67	6	ROTATOR, VALVE	F13	67	14
	K10	144	8	PLATE, COOLING FAN SETTING	I15	117	2	RUBBER A, TANK MOUNTING	I11	113	22
OIL SEAL, 35X52X8	E8	46	9	PLATE, FUEL INDICATION	L11	161	9	RUBBER COMP., TANK MOUNTING	I11	113	24
	E14	52	15	PLATE, LEVER SETTING	G11	81	25	RUBBER, BOTTOM	L2	152	45
OIL SEAL, 8X14X5	E8	46	10	PLATE, SET	M3	169	6				46
O-RING, 14MM	E8	46	11	PLUG, CONE TYPE, 4X5	G13	83	35	RUBBER, FUEL	I8	110	13
	I9	111	14	PLUG, OIL DRAIN	L1	151	30		I13	115	15
O-RING, 9.0X1.3	I13	115	4	PLUG, SEALING	E8	46	8		L9	159	18
	L8	158	6	PLUG, SPARK	E4	42	16		L15	165	13
					E5	43	16	RUBBER, SUPPORTER	I5	107	1
[P]					L2	152	48		L8	158	2
PACKING	J11	129	17	PROTECTOR COMP., EX. PIPE	I4	106	1	RUBBER, TANK CUSHION	I13	115	14
PACKING, AIR CLEANER	H3	89	26	PROTECTOR COMP., FAN COVER	G5	75	3		L9	159	17
	H5	91	54	PROTECTOR COMP., MUFFLER	H14	100	2	RUBBER, TANK MOUNTING	I13	115	12
	L3	153	8		I4	106	3		L8	158	15
PACKING, AIR CLEANER COVER	H10	96	4	PROTECTOR, CIRCUIT	K4	138	12	[S]			
PACKING, AIR CLEANER ELBOW	H13	99	9		L1	151	20	SCREEN SET, FUEL STRAINER	I13	115	3
PACKING, CARBURETOR	G10	80	17	PROTECTOR, EX. PIPE	H14	100	3		L8	158	5
	H1	87	16	PROTECTOR, L. MUFFLER	I2	104	3	SCREW-WASHER, 4X6	J11	129	16
PACKING, CARBURETOR INSULATOR	G14	84	39	PROTECTOR, MUFFLER INNER	I3	105	2		H4	90	40
	H5	91	53		L6	156	4	SCREW-WASHER, 5X12	M3	169	11
PACKING, CASE COVER	E10	48	2	PROTECTOR, MUFFLER OUTER	I3	105	1		G13	83	32
	E11	49	2		L6	156	3	SCREW-WASHER, 5X16	J11	129	18
	E16	54	2	PROTECTOR, R. MUFFLER	I2	104	2	SCREW-WASHER, 5X32	J11	129	18
PACKING, CHAIN CASE COVER	K9	143	2	PULLEY COMP., STARTER	I15	117	3	SCREW-WASHER, 6X20	M3	169	12
	K10	144	2	PULLEY, RECOIL STARTER	G1	71	3	SCREW SET	G7	77	7
PACKING, ELBOW	H6	92	1		L16	166	3		G15	85	5
	H10	96	1	PULLEY, STARTER	I15	117	4		G16	86	7
PACKING, FUEL COCK	G12	82	27	[R]				SCREW SET, DRAIN	G7	77	6
PACKING, FUEL FILLER CAP	I7	109	8	RATCHET, STARTER	G1	71	4		G15	85	6
	I8	110	8		L16	166	4	SCREW SET, PILOT	G7	77	5
	I13	115	10	RECTIFIER ASSY.	L2	152	44		G14	84	38
	L8	158	12	RECTIFIER ASSY., REGULATOR	K6	140	1	SCREW, CENTER	G3	73	11



PART NAME INDEX

Part name	Address	Page	Ref.	Part name	Address	Page	Ref.	Part name	Address	Page	Ref.
SCREW, CENTER	L16	166	11	SEPARATOR, AIR CLEANER	L4	154	3	SWITCH ASSY., COMBINATION	K4	138	10
SCREW, FLAT, 5X10	I9	111	15	SHAFT, GOVERNOR ARM	E7	45	3		K7	141	12
	I13	115	17	SHAFT, P.T.O.	K9	143	5		K16	150	11
	L9	159	20		K10	144	5		L1	151	12
SCREW, GLOVE BOX	L1	151	29	SHROUD	G5	75	4	SWITCH ASSY., ENGINE KILL	L1	151	17
SCREW, PAN, 3X12	K5	139	20	SLIDER, GOVERNOR	E13	51	12	SWITCH ASSY., ENGINE STOP	G5	75	6
	L1	151	36		E16	54	10				
SCREW, PAN, 3X6	G13	83	30	SOLENOID ASSY.	K1	135	3				
SCREW, PAN, 4X12	K5	139	21	SPACER COMP., CARBURETOR	G10	80	16				
	K7	141	20		H5	91	55		L1	151	14
SCREW, PAN, 4X6	G13	83	31	SPACER, CONTROL LEVER	J15	133	14	SWITCH ASSY., OIL LEVEL	E7	45	2
	J15	133	25	SPACER, MUFFLER COVER	M3	169	7	SWITCH, THERMO	K16	150	1
SCREW, PAN, 5X12	H4	90	39	SPRING, AIR CLEANER CASE LID ..	L15	165	5				
SCREW, PAN, 5X16	J16	134	26	SPRING, BRUSH RETURN	J9	127	10	[T]			
SCREW, PAN, 5X16.5	H10	96	14	SPRING, CABLE RETURN	J15	133	17	TANK ASSY., FUEL	I5	107	4
SCREW, PAN, 5X32	J16	134	27	SPRING, CHOKE RETURN	K1	135	1	TANK COMP., FUEL	I6	108	6
SCREW, PAN, 5X35	J16	134	28	SPRING, COCK LEVER	G11	81	26		I7	109	6
SCREW, PAN, 5X45	J16	134	29	SPRING, COIL	L1	151	24		I13	115	8
SCREW, PAN, 5X8	K1	135	5	SPRING, CONTROL ADJUSTING	J15	133	16		L8	158	10
SCREW, RECESSED, 5X25	J15	133	22	SPRING, FRICTION	G1	71	5	TUBE, 11X105	E2	40	7
SCREW, SPECIAL, 6X12	K5	139	16		L16	166	5	TUBE, 3.5X130	H5	91	50
	K7	141	16	SPRING, GOVERNOR	J12	130	4	TUBE, 3.5X75	H5	91	49
SCREW, TAPPING, 3X6	G5	75	13		J13	131	4	TUBE, AIR VENT	H1	87	13
SCREW, TAPPING, 4X6	I1	103	14	SPRING, LEVER	J14	132	11	TUBE, BREATHER	E2	40	7
			15	SPRING, MANUAL CHOKE	H3	89	25		L4	154	1
			16		L3	153	7		L15	165	1
	12	104	13	SPRING, RATCHET	G2	72	7	TUBE, CORD	L1	151	34
			14		L16	166	7	TUBE, FASTENER, 30MM	K5	139	19
	14	106	14	SPRING, RETURN	G11	81	23		K7	141	19
	L7	157	15	SPRING, STARTER RETURN	G1	71	6	TUBE, FUEL, 3.5X25	G13	83	34
			16		L16	166	6	TUBE, FUEL, 4.5X150	I13	115	18
SCREW, TAPPING, 4X8	I3	105	13	SPRING, THROTTLE RETURN	J13	131	5		I14	116	18
	L6	156	14	SPRING, VALVE	F13	67	10		L9	159	21
SCREW, TAPPING, 5X25	M3	169	9	SPRING, WEIGHT RETURN	F13	67	7	TUBE, FUEL, 4.5X165	I9	111	17
SCREW, TAPPING, 5X8	I1	103	13	STARTER ASSY., RECOIL	F15	69	1		I13	115	18
			14		L16	166	1		I14	116	18
			16	STAY ASSY., CHOKE CONTROL	G11	81	20		L9	159	21
	12	104	11	STAY ASSY., MANUAL CHOKE	H1	87	19	TUBE, FUEL, 4.5X180	I9	111	17
			12		H2	88	19	TUBE, FUEL, 4.5X190	L9	159	21
			14		L3	153	1	TUBE, FUEL, 4.5X235	I9	111	18
	14	106	13	STAY A, MUFFLER	L6	156	10		I10	112	18
	L1	151	28	STAY COMP., SOLENOID	H2	88	20		L9	159	21
	L7	157	15		L3	153	2	TUBE, FUEL, 4.5X250	I9	111	17
	M3	169	8	STAY, AIR CLEANER	H11	97	4	TUBE, FUEL, 4.5X260	L9	159	21
SCREW, TAPPING, 6X10	H16	102	11		L4	154	5	TUBE, FUEL, 4.5X300	H5	91	46
	I4	106	11	STAY, MUFFLER COVER	M3	169	5	TUBE, FUEL, 4.5X400	I9	111	17
SCREW, THROTTLE STOP	G9	79	10	STOPPER, CHOKE ROD	H3	89	24	TUBE, FUEL, 4.5X430	I9	111	18
	H1	87	9		L3	153	6		I10	112	18
SEAL, AIR CLEANER	H11	97	8	STOPPER, DISCHARGE GUARD	L2	152	47	TUBE, FUEL, 4.5X580	I9	111	18
	L4	154	9	STRAINER COMP., FUEL	I5	107	2	TUBE, FUEL, 4.5X700	L9	159	21
SEAL, AIR CLEANER CASE	L15	165	7		L8	158	3	TUBE, FUEL, 6.3X50	I8	110	12
SEAL, AIR CLEANER COVER	L15	165	9	STRAP, CABLE, 118MM	K5	139	18		L8	158	14
SEAL, CHOKE LEVER	H3	89	35		K7	141	18	TUBE, FUEL, 6.5X50	I8	110	12
	L3	153	14	SUB HARNESS	G5	75	5		L8	158	14
SEAL, MUFFLER PROTECTOR	I3	105	3		K16	150	9		L8	158	14
	L6	156	5	SUSPENSION, COUPLER	K3	137	6				
SEAL, VALVE STEM	F12	66	1		K16	150	7				
SEAT, VALVE SPRING	F13	67	13	SWITCH ASSY., COMBINATION	K3	137	10				
SEPARATOR, AIR CLEANER	H11	97	2								

PART NAME INDEX

Part name	Address	Page	Ref.	Part name	Address	Page	Ref.	Part name	Address	Page	Ref.
[V]											
VALVE ASSY., SOLENOID	H1	87	18								
	L1	151	18								
VALVE SET, FLOAT	G6	76	2								
	G15	85	2								
VALVE, DASHPOT CHECK	H3	89	31								
VALVE, EX.	F13	67	9								
VALVE, IN.	F13	67	8								
[W]											
WASHER COMP., HEAD COVER	E3	41	13								
WASHER, 10.5X40X4	L1	151	31								
WASHER, 8MM	F2	56	10								
WASHER, 8.2X17X0.8	E8	46	7								
WASHER, CHOKE LEVER	H3	89	34								
	L3	153	13								
WASHER, CONTROL LEVER	J14	132	12								
WASHER, DRAIN PLUG, 12MM	E9	47	13								
	L1	151	37								
WASHER, LOCK, 8MM	F2	56	11								
WASHER, PLAIN, 4MM	K5	139	23								
	K8	142	22								
WASHER, PLAIN, 5MM	H4	90	42								
	L3	153	15								
	M3	169	13								
WASHER, PLAIN, 6MM	E14	52	16								
	E16	54	14								
WASHER, PLAIN, 8MM	I3	105	8								
WASHER, SPRING, 4MM	K5	139	24								
	K8	142	23								
WASHER, SPRING, 5MM	M4	170	14								
WASHER, TANK CUSHION	I13	115	13								
	L8	158	16								
WASHER, THRUST, 16.1MM	F14	68	20								
WASHER, THRUST, 2.7X8	H3	89	36								
WEIGHT, BALANCER	F2	56	8								
WEIGHT, GOVERNOR	E12	50	9								
	E16	54	7								
WIRE, WATER COVER	J10	128	13								
WRENCH COMP., SPARK PLUG	K15	149	2								
	L11	161	11								
WRENCH, PLUG	K15	149	1								
	L11	161	10								
[Y]											
YOKE COMP.	J9	127	9								

1

FOREWORD INDEX

2

ENGINE GROUP

3

PART NUMBER INDEX

4

PART NAME INDEX

HONDA
The Power of Dreams



PARTS CATALOGUE NEWS

Honda Motor Co., Ltd.

Customer Service Technology Development Division

PARTS CATALOGUE - CORRECTED

Printed in Japan

CODE NO.	13Z5R603
PARTS CATALOGUE NEWS	GX390U1 GX390R1 GX390U2 GX390R2
NEWS NO.	001

Block No.	Ref. No.	Note	Part No.	Description	Reqd. QTY				Serial No.	Parts catalogue code
					GX 390 U1	GX 390 R1	GX 390 U2	GX 390 R2		
E-12	2	E	19610-Z5T-800	*PARTS NO. DELETION						
		D	19610-Z5T-800ZA	COVER COMP. , FAN *R280*..... POWER RED	-	-	-	1	-----	ED6, EDD2
		D	19610-Z5T-800ZC	*NH1*..... BLACK	-	-	-	1	-----	ED6, EDD2, EDS6, EDT6, EN6, ENT2, VWS

NOTE A:PART NO. CHANGE D:NEWLY PROVIDED E:PART NO.DELETION K:REQUIRED NO. CORRECTION L:APPLICATION SERIAL NO. CORRECTION
T:APPLICATION CORRECTION Z:REMARKS CHANGE



PARTS CATALOGUE NEWS

Honda Motor Co., Ltd.

Customer Service Technology Development Division

Printed in Japan

CODE NO.	13Z5R603
PARTS CATALOGUE NEWS	GX390U1 GX390R1 GX390U2 GX390R2
NEWS NO.	002

GX390U2-QAA2 TYPE sales parts information

NOTE: This Parts Catalogue News explains only the parts of the different model that are produced to conform to addition of the GX390U2-QAA2 type.

As for the parts not listed on this Parts Catalogue News, use the parts of the GX390U2-QXU type.

•Models, parts catalogue codes and applicable serial numbers

Model	Type		Parts catalogue type	Applicable engine serial No.	Applicable carburetor identification No.
GX390U2	QXU	Base type	QXU	GCBHK-1000001~	BE88B A
	QAA2	Additional type	QAA2		BE88A A

•Features of each type		Base type	Additional type
Model		GX390U2	
Type		QXU	QAA2
Specifications			
Crankshaft	5/16" Tapered		
	35mm Ø Tapered		
	25mm Ø Straight		
	25.4mm Ø Straight	●	●
	20mm Ø Spline		
	25.4mm Ø Spline		
	30mm Ø Spline		
Air cleaner	Silent	●	●
	Cyclone		
	Generator		
Muffler	Silent	●	●
	Standard		
	Generator		
Coil	Lamp coil		
	Charge coil		
Oil alert			
Starter motor			
Reduction			

PARTS CATALOGUE NEWS

BOOKNo. : 13Z5R603

Block No.	Ref. No.	Part No.	Description	Reqd. QTY				Base Part No.	Parts catalogue code
				GX 390 U1	GX 390 R1	GX 390 U2	GX 390 R2		
E-2	1	12210-Z5T-416	HEAD COMP., CYLINDER.....	-	-	1	-	12210-Z5T-406	
	6	12310-ZE2-020	COVER COMP., HEAD.....	-	-	1	-	12310-Z5T-000	
	7	12357-Z5T-020	TUBE, BREATHER.....	-	-	1	-	12357-Z5T-010	
	16	98079-55876	PLUG, SPARK (BPR5ES) (NGK).....	-	-	(1)	-		
			PLUG, SPARK (W20EPR-U) (DENSO)..	-	-	0	-	98079-56855	
E-9	10	14751-Z1C-000	SPRING, VALVE.....	-	-	2	-	14751-ZE2-003	
	11	14771-Z8S-000	RETAINER, IN. VALVE SPRING....	-	-	1	-	14771-ZE2-000	
	12	14771-Z8S-000	RETAINER, IN. VALVE SPRING....	-	-	1	-	14771-ZE2-000	
E-11	1	28400-Z5T-305ZA	STARTER ASSY., RECOIL (FOR U. S. A.) *R280*..... POWER RED	-	-	1	-	28400-Z5T-003ZA	
		28400-Z5T-305ZB	STARTER ASSY., RECOIL (FOR U. S. A.) *NH1*..... BLACK	-	-	1	-		
	2	28410-ZE3-W01ZB	CASE COMP., RECOIL STARTER *NH1*..... BLACK	-	-	1	-		
	13	28461-Z5T-305	GRIP, STARTER (FOR U. S. A.).....	-	-	1	-	28461-Z5T-003	
	14	28463-Z5T-013	GRIP, REINFORCEMENT.....	-	-	1	-	28463-Z5T-003	
E-12	2	19610-Z5T-000ZB	COVER COMP., FAN *NH1*..... BLACK	-	-	1	-		
E-14	5	16016-ZH7-W01	SCREW SET, PILOT.....	-	-	1	-		
	9	16100-Z5T-901	CARBURETOR ASSY. (BE88A A).....	-	-	1	-	16100-Z1C-901	
	38		SCREW SET, PILOT.....	-	-	0	-	16016-ZF6-005	
E-15-3	8	17410-Z5T-010	ELBOW COMP., AIR CLEANER.....	-	-	1	-	17410-Z5T-000	
E-16-3	1	18323-Z5T-W41	PROTECTOR, EX. PIPE.....	-	-	1	-		
	12	90013-883-000	BOLT, FLANGE, 6X12 (CT200).....	-	-	1	-		
E-17	6	17510-ZE3-801ZA	TANK COMP., FUEL *NH1*..... BLACK	-	-	1	-		

PARTS CATALOGUE NEWS

BOOKNo. :13Z5R603

Block No.	Ref. No.	Part No.	Description	Reqd. QTY				Base Part No.	Parts catalogue code
				GX 390 U1	GX 390 R1	GX 390 U2	GX 390 R2		
		17510-ZE3-801ZC	TANK COMP., FUEL *NH31*.....MCKINLEY WHITE	-	-	1	-	17510-Z5T-000ZB	
	28	17620-Z4H-030	CAP COMP., FUEL FILLER.....	-	-	1	-	17620-Z4H-020	
E-19	3		PULLEY COMP., STARTER (SCREEN GRID)	-	-	0	-	28450-ZE3-W11	
	4	28451-ZE3-W01	PULLEY, STARTER.....	-	-	1	-		
	10	90201-ZE3-V00	NUT, SPECIAL, 16MM.....	-	-	1	-	90201-ZE3-790	
E-22	6	16500-Z5T-307	CONTROL ASSY. (REMOTE) (FOR U. S. A.)	-	-	1	-	16500-Z5T-810	
E-29	2	89218-ZE1-000	WRENCH COMP., SPARK PLUG.....	-	-	1	-		



PARTS CATALOGUE NEWS

Honda Motor Co., Ltd.
Customer Service Technology Development Division

PARTS CATALOGUE - CORRECTED

Printed in Japan

CODE NO.	13Z5R603
PARTS CATALOGUE NEWS	GX390U1 GX390R1 GX390U2 GX390R2
NEWS NO.	003

Block No.	Ref. No.	Note	Part No.	Description	Reqd. QTY				Serial No.	Parts catalogue code
					GX 390 U1	GX 390 R1	GX 390 U2	GX 390 R2		
E-11	1	D	28400-Z5T-013ZA	STARTER ASSY., RECOIL *R280* POWER RED	-	-	1	-	-----	QAA2
		D	28400-Z5T-013ZB	*NH1* BLACK	-	-	1	-	-----	QAA2
	13	T	28461-Z5T-003	GRIP, STARTER.....	-	-	1	1	-----	ED6, EDD2, EDS6, EDT6, EN6, ENT2, PXE8, PXM8, PXU, PXU4 QAA2, QXE8, QXU, SM32, SM34, SMX2, SXE4
		T	28461-Z5T-305	GRIP, STARTER (FOR U. S. A.).....	-	-	1	1	-----	ED6, EDD2, EDS6, EDT6, EN6, ENT2, PXE8, PXM8, PXU, PXU4 QAA2, QXE8, QXU, SM32, SM34, SMX2, SXE4
E-14-1	1	T	16010-ZE3-701	GASKET SET.....	1	1	-	1	-----	ED6, EDD2, EDS2, EDS6, EDT6, EN6, ENT2, VEP9, VKE4, VKE9 VKX4, VKX9, VMS2, VS49, VSD4, VWC, VWE, VWS
	2	T	16011-ZA0-931	VALVE SET, FLOAT.....	1	1	-	1	-----	ED6, EDD2, EDS2, EDS6, EDT6, EN6, ENT2, VAA1, VAA8, VC2 VC2N, VE39, VEP9, VKE4, VKE9, VKX4, VKX9, VMS2, VPE4, VPE5 VPE7, VPE9, VPX4, VPX5, VPX7, VPX9, VS39, VS49, VSD4, VTH4 VWC, VWE, VWS, VX39, VXG, VXG2
	3	T	16013-ZA0-931	FLOAT SET.....	1	1	-	-	-----	ED6, EDD2, EDS2, EDS6, EDT6, EN6, ENT2, VAA1, VAA8, VC2 VC2N, VE39, VEP9, VKE4, VKE9, VKX4, VKX9, VMS2, VPE4, VPE5 VPE7, VPE9, VPX4, VPX5, VPX7, VPX9, VS39, VS49, VSD4, VTH4 VWC, VWE, VWS, VX39, VXG, VXG2
		D	16013-Z1C-003	-	-	-	1	-----	ED6, EDD2, EDS6, EDT6, EN6, ENT2, VWS

NOTE A:PART NO. CHANGE D:NEWLY PROVIDED E:PART NO. DELETION K:REQUIRED NO. CORRECTION L:APPLICATION SERIAL NO. CORRECTION
M:PART DESCRIPTION CORRECTION T:APPLICATION CORRECTION Z:REMARKS CHANGE

PARTS CATALOGUE NEWS

BOOKNo. : 13Z5R603

Block No.	Ref. No.	Note	Part No.	Description	Reqd. QTY				Serial No.	Parts catalogue code	
					GX 390 U1	GX 390 R1	GX 390 U2	GX 390 R2			
4	T		16015-ZA0-931	CHAMBER SET, FLOAT.....	1	1	-	1	-----	ED6, EDD2, EDS2, EDS6, EDT6, EN6, ENT2, VAA1, VAA8, VC2 VC2N, VE39, VEP9, VKE4, VKE9, VKX4, VKX9, VMS2, VPE4, VPE5 VPE7, VPE9, VPX4, VPX5, VPX7, VPX9, VS39, VS49, VSD4, VTH4 VWC, VWE, VWS, VX39, VXG, VXG2	
5	T		16016-ZH8-W01	SCREW SET.....	1	1	-	1	-----	ED6, EDD2, EDS2, EDS6, EDT6, EN6, ENT2, VAA1, VAA8, VC2 VC2N, VE39, VEP9, VKE4, VKE9, VKX4, VKX9, VMS2, VPE4, VPE5 VPE7, VPE9, VPX4, VPX5, VPX7, VPX9, VS39, VS49, VSD4, VTH4 VWC, VWE, VWS, VX39, VXG, VXG2	
6	T		16024-124-760	SCREW SET, DRAIN (CARBURETOR NO.)	1	-	-	-	BE87A C	-----	ED6, EDD2, EN6, ENT2, VMS2, VWC, VWE
				(CARBURETOR NO.)	1	-	-	-	BE89F B	-----	VC2, VE39, VPE4, VPE5, VPE7, VPE9, VPX4, VPX5, VPX7, VPX9 VS39, VX39, VXG, VXG2
					1	-	-	-	-----	-----	VAA1, VAA8, VC2N, VEP9, VKE4, VKE9, VKX4, VKX9, VS49, VSD4 VTH4, VWS
					-	1	-	-	-----	-----	ED6, EDD2, EN6, ENT2, VAA1, VAA8, VC2, VEP9, VKE4, VKX4 VPE4, VPE5, VPE7, VPE9, VPX4, VPX5, VPX7, VPX9, VS39, VS49 VSD4, VTH4, VWC, VWE, VWS, VXG
					-	-	-	1	-----	-----	ED6, EDD2, EDS6, EDT6, EN6, ENT2, VWS
7	T		16028-ZA0-931	SCREW SET.....	1	1	-	1	-----	ED6, EDD2, EDS2, EDS6, EDT6, EN6, ENT2, VEP9, VKE4, VKE9 VKX4, VKX9, VMS2, VS49, VSD4, VWC, VWE, VWS	
8	T		16100-Z5R-742	CARBURETOR ASSY. (BE89C B)	1	-	-	-	1429005	-----	ED6, EDD2, EN6, ENT2, VEP9, VWC, VWE, VWS
					-	1	-	-	-----	-----	ED6, EDD2, EN6, ENT2, VEP9, VWC, VWE, VWS
					-	-	-	1	-----	-----	ED6, EDD2, EDS6, EDT6, EN6, ENT2, VWS
	E		16100-ZBH-V41	*PART NO. DELETION							
	D		16100-ZBH-742	CARBURETOR ASSY. (BE84B A)	-	-	-	1	-----	ED6, EDD2, EDS6, EDT6, EN6, ENT2, VWS	
9	T		16124-ZE0-005	SCREW, THROTTLE STOP.....	1	1	-	1	-----	ED6, EDD2, EDS2, EDS6, EDT6, EN6, ENT2, VAA1, VAA8, VC2 VC2N, VE39, VEP9, VKE4, VKE9, VKX4, VKX9, VMS2, VPE4, VPE5 VPE7, VPE9, VPX4, VPX5, VPX7, VPX9, VS39, VS49, VSD4, VTH4 VWC, VWE, VWS, VX39, VXG, VXG2	
10	T		16148-141-881	CAP, CHOKE DUST.....	1	1	-	1	-----	ED6, EDD2, EDS2, EDS6, EDT6, EN6, ENT2, VAA1, VAA8, VC2 VC2N, VE39, VEP9, VKE4, VKE9, VKX4, VKX9, VMS2, VPE4, VPE5 VPE7, VPE9, VPX4, VPX5, VPX7, VPX9, VS39, VS49, VSD4, VTH4 VWC, VWE, VWS, VX39, VXG, VXG2	

NOTE A:PART NO. CHANGE D:NEWLY PROVIDED E:PART NO.DELETION K:REQUIRED NO. CORRECTION L:APPLICATION SERIAL NO. CORRECTION
M:PART DESCRIPTION CORRECTION T:APPLICATION CORRECTION Z:REMARKS CHANGE

PARTS CATALOGUE NEWS

BOOKNo. : 13Z5R603

Block No.	Ref. No.	Note	Part No.	Description	Reqd. QTY				Serial No.	Parts catalogue code
					GX 390 U1	GX 390 R1	GX 390 U2	GX 390 R2		
	11	T	16166-ZF6-005	NOZZLE, MAIN.....	1	1	-	-	-----	ED6, EDD2, EDS2, EDS6, EDT6, EN6, ENT2, VAA1, VAA8, VC2 VC2N, VE39, VEP9, VKE4, VKE9, VKX4, VKX9, VMS2, VPE4, VPE5 VPE7, VPE9, VPX4, VPX5, VPX7, VPX9, VS39, VS49, VSD4, VTH4 VWC, VWE, VWS, VX39, VXG, VXG2
		D	16166-Z5T-U41	-	-	-	1	-----	ED6, EDD2, EDS6, EDT6, EN6, ENT2, VWS
	12	T	16172-ZE3-W10	COLLAR, SETTING.....	1	1	-	1	-----	ED6, EDD2, EDS2, EDS6, EDT6, EN6, ENT2, VAA1, VAA8, VC2 VC2N, VE39, VEP9, VKE4, VKE9, VKX4, VKX9, VMS2, VPE4, VPE5 VPE7, VPE9, VPX4, VPX5, VPX7, VPX9, VS39, VS49, VSD4, VTH4 VWC, VWE, VWS, VX39, VXG, VXG2
	18	T	16230-ZE3-702	VALVE ASSY., SOLENOID.....	1	-	-	-	1414811 -----	EDS2, EDS6, EDT6
					1	-	-	-	1420063 -----	VKE4, VKX4, VS49, VSD4
					1	-	-	-	1429005 -----	ED6, EDD2, EN6, ENT2, VEP9, VWC, VWE, VWS
					-	1	-	1	-----	ED6, EDD2, EDS2, EDS6, EDT6, EN6, ENT2, VEP9, VKE4, VKX4 VS49, VSD4, VWC, VWE, VWS
	40	T	93892-05012-18	SCREW-WASHER, 5X12.....	2	2	-	2	-----	ED6, EDD2, EDS2, EDS6, EDT6, EN6, ENT2, VEP9, VKE4, VKE9 VKX4, VKX9, VMS2, VS49, VSD4, VWC, VWE, VWS
	51	D	99101-ZH8-0950	JET, MAIN, #95.....	-	-	-	(1)	-----	ED6, EDD2, EDS6, EDT6, EN6, ENT2, VWS
		T	99101-ZH8-0980	JET, MAIN, #98.....	(1)	(1)	-	-	-----	ED6, EDD2, EDS2, EDS6, EDT6, EN6, ENT2, VAA1, VAA8, VEP9 VKE4, VKE9, VKX4, VKX9, VMS2, VS49, VSD4, VTH4, VWC, VWE, VWS
		T	99101-ZH8-1000	JET, MAIN, #100.....	(1)	(1)	-	(1)-	-----	ED6, EDD2, EDS2, EDS6, EDT6, EN6, ENT2, VAA1, VAA8, VEP9 VKE4, VKE9, VKX4, VKX9, VMS2, VS49, VSD4, VTH4, VWC, VWE VWS
		T	99101-ZH8-1020	JET, MAIN, #102.....	1	1	-	1	-----	ED6, EDD2, EDS2, EDS6, EDT6, EN6, ENT2, VAA1, VAA8, VEP9 VKE4, VKE9, VKX4, VKX9, VMS2, VS49, VSD4, VTH4, VWC, VWE VWS
					(1)	(1)	-	-	-----	VC2, VC2N, VE39, VPE4, VPE5, VPE7, VPE9, VPX4, VPX5, VPX7 VPX9, VS39, VX39, VXG, VXG2
	52	T	99204-ZA0-0450	JET SET, PILOT, #45.....	1	1	-	1	-----	ED6, EDD2, EDS2, EDS6, EDT6, EN6, ENT2, VAA1, VAA8, VC2 VC2N, VE39, VEP9, VKE4, VKE9, VKX4, VKX9, VMS2, VPE4, VPE5 VPE7, VPE9, VPX4, VPX5, VPX7, VPX9, VS39, VS49, VSD4, VTH4 VWC, VWE, VWS, VX39, VXG, VXG2
E-20	1	L	30500-ZF6-W03	1	-	-	-	-----	QHB4, VC2N

NOTE A:PART NO. CHANGE D:NEWLY PROVIDED E:PART NO.DELETION K:REQUIRED NO. CORRECTION L:APPLICATION SERIAL NO. CORRECTION
M:PART DESCRIPTION CORRECTION T:APPLICATION CORRECTION Z:REMARKS CHANGE

PARTS CATALOGUE NEWS

BOOKNo. : 13Z5R603

Block No.	Ref. No.	Note	Part No.	Description	Reqd. QTY				Serial No.	Parts catalogue code
					GX 390 U1	GX 390 R1	GX 390 U2	GX 390 R2		
					1	-	-	-	----- 1628509	PXU4, SM34, SMX4
					1	-	-	-	1411817 -----	EDS2, HA2, HJA2, LKE, LX2, LXE2, LXE4, LXE8, LXQ4, LXU, PA2 PAE2, QA2, QA26, QAA2, QAE2, QAE6, QAW, QC2, QDW9, QE, QK4 QKA4, QKB2, QME0, QNB2, QNE2, QNE6, QNE8, QNE9, QNK, QSC2 QTR2, QWA2, QWA4, QWC4, QWT2, QXB, QXB7, QXB9, QXC4, QXC6 QXC9, QXE4, QXE6, QXE7, QXE9, QXEB, QXH9, QXQ4, QXQ7, QXS4 SCK4, SHQ4, SMC1, SMD3, SME0, SME6, SNC, STC4, SWA4, SXB SXB7, SXB9, SXE7, SXE8, SXE9, SXEB, SXQ4, SXU, VA2, VAA1 VAA8, VAC2, VAG2, VC2, VCN2, VD2, VDB2, VDE2, VE39, VEP7 VEP9, VK2, VKB2, VKE4, VKE9, VKX4, VKX9, VM2, VMA2, VME2 VMS2, VN17, VN27, VNG1, VNG2, VNS9, VPE4, VPE5, VPE7, VPE9 VPX4, VPX5, VPX7, VPX9, VS39, VS49, VSD, VSD4, VSD7, VSD9 VTH4, VWA2, VWC, VWC7, VWC9, VWE, VWT4, VX39, VX8, VXB, VXB7 VXB9, VXE2, VXE4, VXE6, VXE7, VXE8, VXE9, VXEB, VXG, VXG2 VXP7, VXQ4
					1	-	-	-	1411817 1628509	ED6, EDD2, EDS6, EDT6, EN6, ENT2, PXE8, PXU, QXE8, QXU, SM32 SMX2, SXE4, VWS
					-	1	-	-	----- -----	QNB2, QWA2, VAA1, VAA8, VAC2, VAG2, VC2, VCN2, VD2, VDE2 VEP9, VK2, VKB2, VKE4, VPE5, VPE9, VS49, VSD4, VTH4, VWC VWC9, VWE, VWT4
					-	1	-	-	----- 1628509	ED6, EDD2, EDS2, EDS6, EDT6, EN6, ENT2, PXM8, QKB2, VDB2 VKX4, VN17, VNG1, VNS9, VPE4, VPE7, VPX4, VPX5, VPX7, VPX9 VS39, VWC7, VWS, VXG
		D	30500-ZF6-H31	COIL ASSY., IGNITION.....	1	-	-	-	1628510 -----	ED6, EDD2, EDS6, EDT6, EN6, ENT2, PXE8, PXU, PXU4, QXE8, QXU SM32, SM34, SMX2, SMX4, SXE4, VWS
					-	1	-	-	1628510 -----	ED6, EDD2, EDS2, EDS6, EDT6, EN6, ENT2, PXM8, QKB2, VDB2 VKX4, VN17, VNG1, VNS9, VPE4, VPE7, VPX4, VPX5, VPX7, VPX9 VS39, VWC7, VWS, VXG
E-22	6	T	16500-Z5T-307	CONTROL ASSY. (REMOTE) (FOR U. S. A.)	-	-	1	1	----- -----	PXE8, PXM8, PXU, PXU4, QAA2, QXE8, QXU, SXE4
		T	16500-Z5T-810	CONTROL ASSY. (REMOTE) (ROD)	-	-	1	1	----- -----	PXE8, PXM8, PXU, PXU4, QAA2, QXE8, QXU, SXE4
	7	D	16500-Z5T-306	CONTROL ASSY. (REMOTE) (FOR U. S. A.)	-	-	1	-	----- -----	SM32, SM34, SMX2
	8	D	16500-Z5T-408	CONTROL ASSY. (COO) (FOR U. S. A.)	-	-	-	1	----- -----	ED6, EDD2, EN6, ENT2
		D	16500-Z5T-409	-	-	-	1	----- -----	EDS6, EDT6, VWS
E-40-2	1	T	15721-ZB4-000	TUBE, BREATHER.....	1	1	-	-	----- -----	ED6, EDD2, EDS2, EDS6, EDT6, EN6, ENT2, VAA1, VAA8, VWS

NOTE A:PART NO. CHANGE D:NEWLY PROVIDED E:PART NO.DELETION K:REQUIRED NO. CORRECTION L:APPLICATION SERIAL NO. CORRECTION
M:PART DESCRIPTION CORRECTION T:APPLICATION CORRECTION Z:REMARKS CHANGE

PARTS CATALOGUE NEWS

BOOKNo. : 13Z5R603

Block No.	Ref. No.	Note	Part No.	Description	Reqd. QTY				Serial No.	Parts catalogue code
					GX 390 U1	GX 390 R1	GX 390 U2	GX 390 R2		
	2	T	17211-899-000	ELEMENT, AIR CLEANER.....	1	1	-	-	-----	ED6, EDD2, EDS2, EDS6, EDT6, EN6, ENT2, VAA1, VAA8, VWS
	3	T	17212-Z5R-000	SEPARATOR, AIR CLEANER.....	1	-	-	-	1522960 -----	ED6, EDD2, EDS2, EDS6, EDT6, EN6, ENT2, VAA1, VAA8, VWS
					-	1	-	-	-----	ED6, EDD2, EDS2, EDS6, EDT6, EN6, ENT2, VAA1, VAA8, VWS
	5	T	17222-ZC2-000	STAY, AIR CLEANER.....	1	1	-	-	-----	ED6, EDD2, EDS2, EDS6, EDT6, EN6, ENT2, VAA1, VAA8, VWS
	6	T	17231-899-000	COVER COMP. , AIR CLEANER	1	1	-	-	-----	ED6, EDD2, EDS2, EDS6, EDT6, EN6, ENT2, VAA1, VAA8, VWS
	7	T	17235-899-000	CLIP A, AIR CLEANER WIRE	2	2	-	-	-----	ED6, EDD2, EDS2, EDS6, EDT6, EN6, ENT2, VAA1, VAA8, VWS
	8	T	17236-899-000	CLIP B, AIR CLEANER WIRE	2	2	-	-	-----	ED6, EDD2, EDS2, EDS6, EDT6, EN6, ENT2, VAA1, VAA8, VWS
	9	T	17252-899-000	SEAL, AIR CLEANER.....	1	1	-	-	-----	ED6, EDD2, EDS2, EDS6, EDT6, EN6, ENT2, VAA1, VAA8, VWS
	10	T	17367-413-690	FILTER, DRAIN TUBE.....	1	1	-	-	-----	ED6, EDD2, EDS2, EDS6, EDT6, EN6, ENT2, VAA1, VAA8, VWS
	11	T	94050-05000	NUT, FLANGE, 5MM.....	6	6	-	-	-----	ED6, EDD2, EDS2, EDS6, EDT6, EN6, ENT2, VAA1, VAA8, VWS
	12	T	94050-06000	NUT, FLANGE, 6MM.....	1	1	-	-	-----	ED6, EDD2, EDS2, EDS6, EDT6, EN6, ENT2, VAA1, VAA8, VWS
	13	T	17220-Z5R-000	CASE COMP. , AIR CLEANER.....	1	-	-	-	1522960 -----	ED6, EDD2, EDS2, EDS6, EDT6, EN6, ENT2, VAA1, VAA8, VWS
					-	1	-	-	-----	ED6, EDD2, EDS2, EDS6, EDT6, EN6, ENT2, VAA1, VAA8, VWS
	14	T	17232-898-000	GROMMET, AIR CLEANER.....	1	-	-	-	1522960 -----	ED6, EDD2, EDS2, EDS6, EDT6, EN6, ENT2, VAA1, VAA8, VWS
					-	1	-	-	-----	ED6, EDD2, EDS2, EDS6, EDT6, EN6, ENT2, VAA1, VAA8, VWS
	15	T	90634-ZL8-H00	CAP, SEALING.....	1	-	-	-	1522960 -----	ED6, EDD2, EDS2, EDS6, EDT6, EN6, ENT2, VAA1, VAA8, VWS
					-	1	-	-	-----	ED6, EDD2, EDS2, EDS6, EDT6, EN6, ENT2, VAA1, VAA8, VWS
E-40-3	17	T	94050-08000	NUT, FLANGE, 8MM.....	2	2	-	-	-----	ED6, EDD2, EN6, ENT2, VC2, VC2N, VEP7, VMS2, VPE5, VPE9 VPX5, VPX9, VWC, VWE, VWS, VXG, VXG2, VXP7
					5	5	-	-	-----	VE39, VKE4, VKE9, VKX4, VKX9, VPE4, VPE7, VPX4, VPX7, VS39 VX39
					-	-	-	2	-----	VWS

NOTE A:PART NO. CHANGE D:NEWLY PROVIDED E:PART NO.DELETION K:REQUIRED NO. CORRECTION L:APPLICATION SERIAL NO. CORRECTION
M:PART DESCRIPTION CORRECTION T:APPLICATION CORRECTION Z:REMARKS CHANGE

PARTS CATALOGUE NEWS

BOOKNo. : 13Z5R603

Block No.	Ref. No.	Note	Part No.	Description	Reqd. QTY				Serial No.	Parts catalogue code
					GX 390 U1	GX 390 R1	GX 390 U2	GX 390 R2		

+ E-40-7 OTHER PARTS(AIR CLEANER) (2)

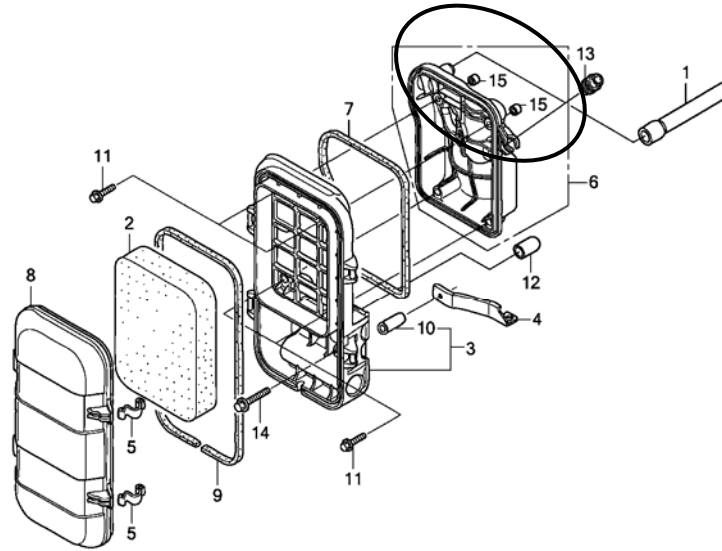

Z5R0E4007A

E-40-7	1	T	15721-Z23-H60	TUBE, BREATHER.....	-	-	-	1	-----	ED6, EDD2, EDS6, EDT6, EN6, ENT2, VWS
	2	T	17211-899-000	ELEMENT, AIR CLEANER.....	-	-	-	1	-----	ED6, EDD2, EDS6, EDT6, EN6, ENT2, VWS
	3	T	17220-Z23-S30	CASE COMP., AIR CLEANER.....	-	-	-	1	-----	ED6, EDD2, EDS6, EDT6, EN6, ENT2, VWS
	4	T	17222-Z23-H60	STAY, AIR CLEANER.....	-	-	-	1	-----	ED6, EDD2, EDS6, EDT6, EN6, ENT2, VWS
	5	T	17223-Z23-000	SPRING, AIR CLEANER CASE LID..	-	-	-	2	-----	ED6, EDD2, EDS6, EDT6, EN6, ENT2, VWS
	6	T	17223-Z23-S30	BASE COMP., AIR CLEANER.....	-	-	-	1	-----	ED6, EDD2, EDS6, EDT6, EN6, ENT2, VWS
	7	T	17229-Z23-H60	SEAL, AIR CLEANER CASE.....	-	-	-	1	-----	ED6, EDD2, EDS6, EDT6, EN6, ENT2, VWS
	8	T	17231-Z23-H60	COVER, AIR CLEANER.....	-	-	-	1	-----	ED6, EDD2, EDS6, EDT6, EN6, ENT2, VWS
	9	T	17233-Z23-H60	SEAL, AIR CLEANER COVER.....	-	-	-	1	-----	ED6, EDD2, EDS6, EDT6, EN6, ENT2, VWS
	10	T	17238-ZE7-710	COLLAR, AIR CLEANER.....	-	-	-	1	-----	ED6, EDD2, EDS6, EDT6, EN6, ENT2, VWS
	11	T	90005-ZM3-000	BOLT, FLANGE, 5X18.....	-	-	-	4	-----	ED6, EDD2, EDS6, EDT6, EN6, ENT2, VWS

NOTE A:PART NO. CHANGE D:NEWLY PROVIDED E:PART NO.DELETION K:REQUIRED NO. CORRECTION L:APPLICATION SERIAL NO. CORRECTION
M:PART DESCRIPTION CORRECTION T:APPLICATION CORRECTION Z:REMARKS CHANGE

PARTS CATALOGUE NEWS

BOOKNo. : 13Z5R603

Block No.	Ref. No.	Note	Part No.	Description	Reqd. QTY				Serial No.	Parts catalogue code
					GX 390 U1	GX 390 R1	GX 390 U2	GX 390 R2		
	12	T	90802-Z6L-000	CAP, SEALING.....	-	-	-	1	-----	ED6, EDD2, EDS6, EDT6, EN6, ENT2, VWS
	13	T	90854-ZB3-000	RUBBER, FUEL (9X15X20).....	-	-	-	1	-----	ED6, EDD2, EDS6, EDT6, EN6, ENT2
	14	T	95701-06032-08	BOLT, FLANGE, 6X32.....	-	-	-	1	-----	ED6, EDD2, EDS6, EDT6, EN6, ENT2, VWS
	15	D	17238-ZG9-M00	COLLAR, AIR CLEANER.....	-	-	-	2	-----	ED6, EDD2, EDS6, EDT6, EN6, ENT2, VWS

E-40-8 OTHER PARTS (RECOIL STARTER)

Ref. No.	LON	(Relative ref. Number) Description	FRT
13	1121A3	GRIP, RECOIL STARTER	0.1

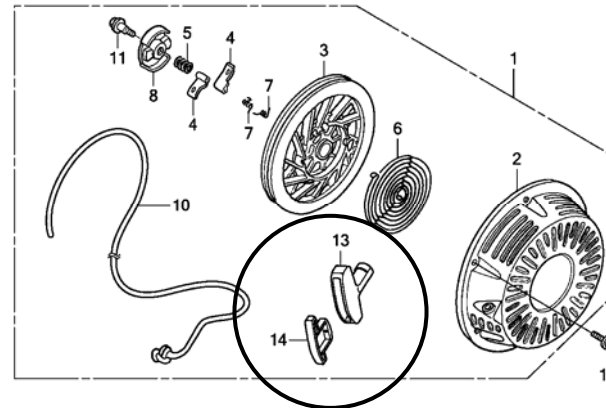

Z5R0E4008A

E-40-8	1	E	28400-ZE3-W02ZB	*PART NO. DELETION						
		D	28400-Z5T-003ZB	STARTER ASSY., RECOIL *NH1*.....BLACK	-	-	-	1	-----	VWS
	9	E	28461-ZE2-W03	*PART NO. DELETION						
	13	D	28461-Z5T-003	GRIP, STARTER.....	-	-	-	1	-----	VWS
		D	28461-Z5T-305	GRIP, STARTER (FOR U. S. A.).....	-	-	-	1	-----	VWS
	14	D	28463-Z5T-003	GRIP, REINFORCEMENT.....	-	-	-	1	-----	VWS

NOTE A:PART NO. CHANGE D:NEWLY PROVIDED E:PART NO.DELETION K:REQUIRED NO. CORRECTION L:APPLICATION SERIAL NO. CORRECTION
M:PART DESCRIPTION CORRECTION T:APPLICATION CORRECTION Z:REMARKS CHANGE

PARTS CATALOGUE NEWS

BOOKNo. : 13Z5R603

Block No.	Ref. No.	Note	Part No.	Description	Reqd. QTY				Serial No.	Parts catalogue code
					GX 390 U1	GX 390 R1	GX 390 U2	GX 390 R2		

EOP-2 MUFFLER COVER

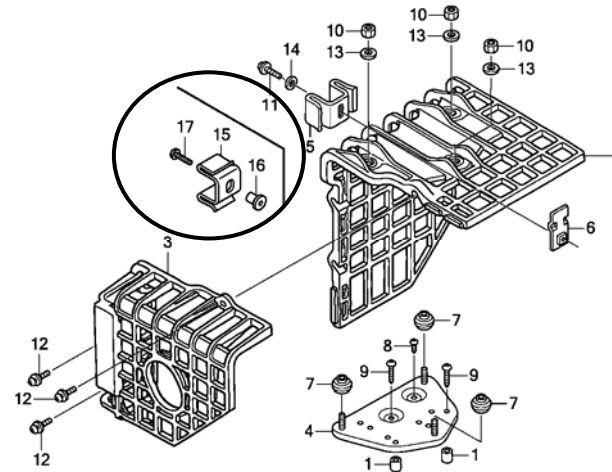

Z5R0X0200A

EOP-2	2	T	18433-ZF6-W40	COVER COMP., MUFFLER.....	(1)	-	-	-	-----	-----	LKE, LXE4, LXQ4, QE, QHB4, QK4, QKA4, QME0, QWA4, QWC4, QXB QXB7, QXB9, QXC4, QXE4, QXE7, QXE9, QXEB, QXH9, QXQ4, QXQ7 SCK4, SHQ4, SMC1, SMD3, SME0, SME6, SNC, STC4, SWA4, SXB SXB7, SXB9, SXE7, SXE9, SXEB, SXQ4, VEP7, VN17, VN27, VNG1 VNG2, VNS9, VPE4, VPE5, VPE7, VPX4, VPX5, VPX7, VSD, VSD7 VSD9, VWC7, VWC9, VWT4, VXB, VXB7, VXB9, VXE4, VXE7, VXE9 VXEB, VXP7, VXQ4
					-	(1)	-	-	-----	-----	VPE5, VWC9, VWT4
		D	18433-Z5T-000	(1)	-	(1)	-	-----	-----	SXE4
					-	(1)	-	-	-----	-----	VN17, VNG1, VNS9, VPE4, VPE7, VPX4, VPX5, VPX7, VWC7
	3	T	18434-ZF6-W40	COVER COMP., RR. MUFFLER.....	(1)	-	-	-	-----	-----	LKE, LXE4, LXQ4, QE, QHB4, QK4, QKA4, QME0, QWA4, QWC4, QXB QXB7, QXB9, QXC4, QXE4, QXE7, QXE9, QXEB, QXH9, QXQ4, QXQ7 SCK4, SHQ4, SMC1, SMD3, SME0, SME6, SNC, STC4, SWA4, SXB SXB7, SXB9, SXE7, SXE9, SXEB, SXQ4, VEP7, VN17, VN27, VNG1 VNG2, VNS9, VPE4, VPE5, VPE7, VPX4, VPX5, VPX7, VSD, VSD7 VSD9, VWC7, VWC9, VWT4, VXB, VXB7, VXB9, VXE4, VXE7, VXE9 VXEB, VXP7, VXQ4
					-	(1)	-	-	-----	-----	VPE5, VWC9, VWT4

NOTE A:PART NO. CHANGE D:NEWLY PROVIDED E:PART NO.DELETION K:REQUIRED NO. CORRECTION L:APPLICATION SERIAL NO. CORRECTION M:PART DESCRIPTION CORRECTION T:APPLICATION CORRECTION Z:REMARKS CHANGE

PARTS CATALOGUE NEWS

BOOKNo. : 13Z5R603

Block No.	Ref. No.	Note	Part No.	Description	Reqd. QTY				Serial No.	Parts catalogue code
					GX 390 U1	GX 390 R1	GX 390 U2	GX 390 R2		
		D	18434-Z5T-000	COVER COMP., RR. MUFFLER.....	(1)	-	(1)	-	-----	SXE4
					-	(1)	-	-	-----	VN17, VNG1, VNS9, VPE4, VPE7, VPX4, VPX5, VPX7, VWC7
	5	T	18437-ZF6-W40	STAY, MUFFLER COVER.....	(1)	-	-	-	-----	LKE, LXE4, LXQ4, QE, QHB4, QK4, QKA4, QME0, QWA4, QWC4, QXB QXB7, QXB9, QXC4, QXE4, QXE7, QXE9, QXEB, QXH9, QXQ4, QXQ7 SCK4, SHQ4, SMC1, SMD3, SME0, SME6, SNC, STC4, SWA4, SXB SXB7, SXB9, SXE7, SXE9, SXEB, SXQ4, VEP7, VN17, VN27, VNG1 VNG2, VNS9, VPE4, VPE5, VPE7, VPX4, VPX5, VPX7, VSD, VSD7 VSD9, VWC7, VWC9, VWT4, VXB, VXB7, VXB9, VXE4, VXE7, VXE9 VXEB, VXP7, VXQ4
					-	(1)	-	-	-----	VPE5, VWC9, VWT4
	6	T	18438-ZF6-W40	PLATE, SET.....	(1)	-	-	-	-----	LKE, LXE4, LXQ4, QE, QHB4, QK4, QKA4, QME0, QWA4, QWC4, QXB QXB7, QXB9, QXC4, QXE4, QXE7, QXE9, QXEB, QXH9, QXQ4, QXQ7 SCK4, SHQ4, SMC1, SMD3, SME0, SME6, SNC, STC4, SWA4, SXB SXB7, SXB9, SXE7, SXE9, SXEB, SXQ4, VEP7, VN17, VN27, VNG1 VNG2, VNS9, VPE4, VPE5, VPE7, VPX4, VPX5, VPX7, VSD, VSD7 VSD9, VWC7, VWC9, VWT4, VXB, VXB7, VXB9, VXE4, VXE7, VXE9 VXEB, VXP7, VXQ4
					-	(1)	-	-	-----	VPE5, VWC9, VWT4
	11	T	93891-05012-00	SCREW-WASHER, 5X12.....	(1)	-	-	-	-----	LKE, LXE4, LXQ4, QE, QHB4, QK4, QKA4, QME0, QWA4, QWC4, QXB QXB7, QXB9, QXC4, QXE4, QXE7, QXE9, QXEB, QXH9, QXQ4, QXQ7 SCK4, SHQ4, SMC1, SMD3, SME0, SME6, SNC, STC4, SWA4, SXB SXB7, SXB9, SXE7, SXE9, SXEB, SXQ4, VEP7, VN17, VN27, VNG1 VNG2, VNS9, VPE4, VPE5, VPE7, VPX4, VPX5, VPX7, VSD, VSD7 VSD9, VWC7, VWC9, VWT4, VXB, VXB7, VXB9, VXE4, VXE7, VXE9 VXEB, VXP7, VXQ4
					-	(1)	-	-	-----	VPE5, VWC9, VWT4
	14	T	94111-05000	WASHER, SPRING, 5MM.....	(1)	-	-	-	-----	LKE, LXE4, LXQ4, QE, QHB4, QK4, QKA4, QME0, QWA4, QWC4, QXB QXB7, QXB9, QXC4, QXE4, QXE7, QXE9, QXEB, QXH9, QXQ4, QXQ7 SCK4, SHQ4, SMC1, SMD3, SME0, SME6, SNC, STC4, SWA4, SXB SXB7, SXB9, SXE7, SXE9, SXEB, SXQ4, VEP7, VN17, VN27, VNG1 VNG2, VNS9, VPE4, VPE5, VPE7, VPX4, VPX5, VPX7, VSD, VSD7 VSD9, VWC7, VWC9, VWT4, VXB, VXB7, VXB9, VXE4, VXE7, VXE9 VXEB, VXP7, VXQ4
					-	(1)	-	-	-----	VPE5, VWC9, VWT4
	15	D	18437-Z5T-000	STAY, MUFFLER COVER.....	(1)	-	(1)	-	-----	SXE4
					-	(1)	-	-	-----	VNS9, VPE4, VPE7, VPX4, VPX5, VPX7, VWC7

NOTE A:PART NO. CHANGE D:NEWLY PROVIDED E:PART NO.DELETION K:REQUIRED NO. CORRECTION L:APPLICATION SERIAL NO. CORRECTION M:PART DESCRIPTION CORRECTION T:APPLICATION CORRECTION Z:REMARKS CHANGE

PARTS CATALOGUE NEWS

BOOKNo. : 13Z5R603

Block No.	Ref. No.	Note	Part No.	Description	Reqd. QTY				Serial No.	Parts catalogue code
					GX 390 U1	GX 390 R1	GX 390 U2	GX 390 R2		
	16	D	19619-ZL8-300	COLLAR, FAN COVER.....	(1)	-	(1)	-	-----	SXE4
					-	(1)	-	-	-----	VNS9, VPE4, VPE7, VPX4, VPX5, VPX7, VWC7
	17	D	90006-Z5T-000	SCREW, TAPPING, 6X25.....	(1)	-	(1)	-	-----	SXE4
					-	(1)	-	-	-----	VNS9, VPE4, VPE7, VPX4, VPX5, VPX7, VWC7

NOTE A:PART NO. CHANGE D:NEWLY PROVIDED E:PART NO.DELETION K:REQUIRED NO. CORRECTION L:APPLICATION SERIAL NO. CORRECTION
M:PART DESCRIPTION CORRECTION T:APPLICATION CORRECTION Z:REMARKS CHANGE



PARTS CATALOGUE NEWS

Honda Motor Co., Ltd.

Customer Service Technology Development Division

PARTS CATALOGUE - CORRECTED

Printed in Japan

CODE NO.	13Z5R603
PARTS CATALOGUE NEWS	GX390U1 GX390R1 GX390U2 GX390R2
NEWS NO.	004

Block No.	Ref. No.	Note	Part No.	Description	Reqd. QTY				Serial No.	Parts catalogue code
					GX 390 U1	GX 390 R1	GX 390 U2	GX 390 R2		

E-14 CARBURETOR (1)

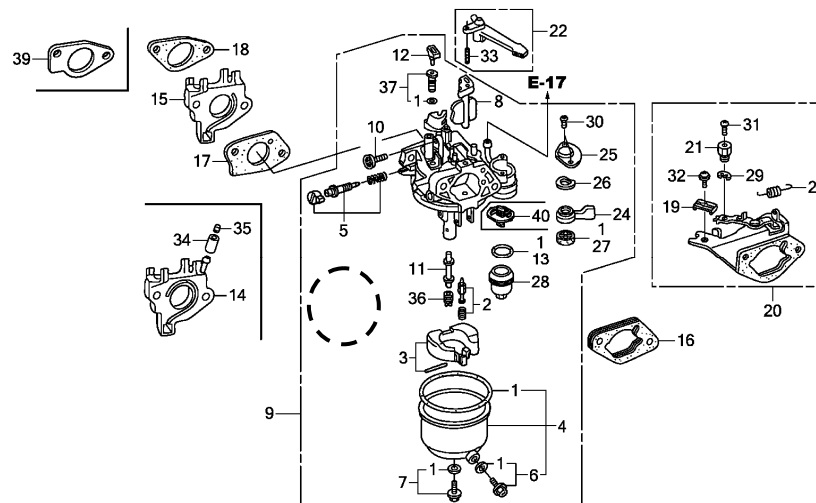

NOTE A:PART NO. CHANGE D:NEWLY PROVIDED E:PART NO.DELETION K:REQUIRED NO. CORRECTION L:APPLICATION SERIAL NO. CORRECTION
M:PART DESCRIPTION CORRECTION T:APPLICATION CORRECTION Z:REMARKS CHANGE

PARTS CATALOGUE NEWS

BOOKNo. : 13Z5R603

Block No.	Ref. No.	Note	Part No.	Description	Reqd. QTY				Serial No.	Parts catalogue code
					GX 390 U1	GX 390 R1	GX 390 U2	GX 390 R2		
E-14	5	T	16016-ZH7-W01	SCREW SET, PILOT.....	1	1	1	1	-----	HA2, HJA2, LKE, LX2, LXE2, LXE4, LXE8, LXQ4, LXU, PA2, PAE2, PXE8, PXM8, PXU, PXU4, QA2, QA26, QAA2, QAE2, QAE6, QAW, QC2, QDW9, QE, QHB4, QK4, QKA4, QKB2, QME0, QNB2, QND, QNE2, QNE6, QNE8, QNE9, QNK, QNR2, QNR6, QSC2, QTR2, QWA2, QWA4, QWC4, QWH2, QWT2, QXB, QXB7, QXB9, QXC4, QXC6, QXC9, QXE4, QXE6, QXE7, QXE8, QXE9, QXEB, QXH9, QXQ4, QXQ7, QXS4, QXU, SCK4, SHQ4, SM32, SM34, SMC1, SMD3, SME0, SME6, SMX2, SMX4, SNC, STC4, SWA4, SXB, SXB7, SXB9, SXE4, SXE7, SXE8, SXE9, SXEB, SXQ4, SXU, VA2, VAC2, VAG2, VCN2, VD2, VDB2, VDE2, VEP7, VK2, VKB2, VM2, VMA2, VME2, VN17, VN27, VNG1, VNG2, VNS9, VSD, VSD7, VSD9, VWA2, VWC7, VWC9, VWT4, VX8, VXB, VXB7, VXB9, VXE2, VXE4, VXE6, VXE7, VXE8, VXE9, VXEB, VXP7, VXQ4
	9	E	16100-Z1C-901	* PART NO. DELETION						
	D		16100-Z5T-901	CARBURETOR ASSY. (BE88A A).....	-	-	1	1	-----	PXE8, PXM8, PXU, PXU4, QAA2, QXE8, QXU, SM32, SM34, SMX2, SXE4
	38	E	16016-ZF6-005	* PART NO. DELETION						

NOTE A:PART NO. CHANGE D:NEWLY PROVIDED E:PART NO. DELETION K:REQUIRED NO. CORRECTION L:APPLICATION SERIAL NO. CORRECTION
M:PART DESCRIPTION CORRECTION T:APPLICATION CORRECTION Z:REMARKS CHANGE



PARTS CATALOGUE NEWS

Honda Motor Co., Ltd.

Customer Service Technology Development Division

PARTS CATALOGUE - CORRECTED

Printed in Japan

CODE NO.	13Z5R603
PARTS CATALOGUE NEWS	GX390U1 GX390R1 GX390U2 GX390R2
NEWS NO.	005

Block No.	Ref. No.	Note	Part No.	Description	Reqd. QTY				Serial No.	Parts catalogue code
					GX 390 U1	GX 390 R1	GX 390 U2	GX 390 R2		
E-2	6	T	12310-ZE2-020	COVER COMP., HEAD.....	1	1	-	-	-----	ED6, EDD2, EDS2, EDS6, EDT6, EN6, ENT2, HA2, HJA2, LKE, LX2, LXE2, LXE4, LXE8, LXQ4, LXU, PA2, PAE2, PXE8, PXM8, PXU, PXU4, QA2, QA26, QAA2, QAE2, QAE6, QAW, QE, QHB4, QK4, QKA4, QKB2, QME0, QNB2, QND, QNE2, QNE6, QNE8, QNK, QNR2, QNR6, QTR2, QWA2, QXB, QXB7, QXB9, QXE4, QXE6, QXE7, QXE8, QXE9, QXEB, QXH9, QXQ4, QXQ7, QXU, SCK4, SHQ4, SM32, SM34, SMC1, SMD3, SME0, SME6, SMX2, SMX4, STC4, SWA4, SXB, SXB7, SXB9, SXE4, SXE7, SXE8, SXE9, SXEB, SXQ4, SXU, VA2, VAA1, VAA8, VAC2, VAG2, VC2, VC2N, VCN2, VD2, VDB2, VDE2, VE39, VEP7, VEP9, VK2, VKB2, VKE4, VKE9, VKX4, VKX9, VM2, VMA2, VME2, VMS2, VN17, VN27, VNG1, VNG2, VNS9, VPE4, VPE5, VPE7, VPE9, VPX4, VPX5, VPX7, VPX9, VS39, VS49, VSD, VSD4, VSD7, VSD9, VTH4, VWA2, VWC, VWC7, VWC9, VWE, VWS, VWT4, VX39, VX8, VXB, VXB7, VXB9, VXE2, VXE4, VXE6, VXE7, VXE8, VXE9, VXEB, VXG, VXG2, VXP7, VXQ4
					-	-	1	-	-----	QAA2
					-	-	-	1	-----	ED6, EDD2, EDS6, EDT6, EN6, ENT2, VWS
		T	12310-Z5T-000	COVER, CYLINDER HEAD.....	-	-	1	1	-----	PXE8, PXM8, PXU, PXU4, QXE8, QXU, SM32, SM34, SMX2, SXE4
E-9	9	T	14721-Z5T-000	VALVE, EX.	-	-	1	-	-----	
	10	T	14751-ZE2-003	SPRING, VALVE.....	2	2	-	-	-----	
		T	14751-Z1C-000	-	-	2	2	-----	
	11	T	14771-ZE2-000	RETAINER, IN. VALVE SPRING...	1	1	-	-	-----	

NOTE A:PART NO. CHANGE D:NEWLY PROVIDED E:PART NO.DELETION K:REQUIRED NO. CORRECTION L:APPLICATION SERIAL NO. CORRECTION
M:PART DESCRIPTION CORRECTION T:APPLICATION CORRECTION Z:REMARKS CHANGE

PARTS CATALOGUE NEWS

BOOKNo. : 13Z5R603

Block No.	Ref. No.	Note	Part No.	Description	Reqd. QTY				Serial No.	Parts catalogue code	
					GX 390 U1	GX 390 R1	GX 390 U2	GX 390 R2			
		T	14771-Z8S-000	-	-	1	1	-----	-----	
	12	T	14773-ZE2-000	RETAINER, IN. VALVE SPRING....	1	1	-	-			
		T	14771-Z8S-000	-	-	1	1	-----	-----	
E-16	8	T	18381-ZE2-W10	GASKET, MUFFLER (ARRESTER) (NIPPON LEAKLESS)	1	1	-	-	-----	-----	HA2, HJA2, PAE2, QA2, QA26, QAE2, QAE6, QAW, QC2, QDW9, QE QHB4, QK4, QKA4, QKB2, QNB2, QWA2, QWA4, QWC4, QXB, QXB7, QXB9 QXE7, QXE9, QXEB, QXH9, SCK4, SMC1, SMD3, SMX2, SMX4, SNC STC4, SWA4, SXB, SXB7, SXB9, SXE7, SXE9, SXEB, VA2, VAC2, VAG2 VCN2, VD2, VDB2, VDE2, VK2, VKB2, VM2, VMA2, VME2, VN17, VN27 VNG1, VNG2, VNS9, VSD, VSD7, VSD9, VWA2, VWC7, VWC9, VXB, VXB7 VXB9, VXE7, VXE9, VXEB
	14	T	90055-ZE1-000	SCREW, TAPPING, 4X6	(1)	-	-	-	-----	-----	ED6, EDD2, EDS2, EDS6, EDT6, EN6, ENT2, LKE, LX2, LXE2, LXE4 LXE8, LXQ4, LXU, PA2, PXE8, PXU, PXU4, QAA2, QE, QHB4, QME0 QND, QNE2, QNE6, QNE8, QNE9, QNK, QNR2, QNR6, QSC2, QTR2, QWH2 QWT2, QXC4, QXC6, QXC9, QXE4, QXE6, QXE8, QXQ4, QXQ7, QXS4 QXU, SHQ4, SM32, SM34, SMD3, SME0, SME6, SMX4, SNC, SXE4, SXE8 SXQ4, SXU, VAA1, VAA8, VC2, VC2N, VKE4, VKX4, VMS2, VSD4, VTH4 VWC, VWE, VWT4, VX8, VXE2, VXE4, VXE6, VXE8, VXG, VXG2, VXQ4
					-	(1)	-	-			ED6, EDD2, EDS2, EDS6, EDT6, EN6, ENT2, PXM8, VAA1, VAA8, VC2 VDE2, VK2, VKB2, VKE4, VKX4, VSD4, VTH4, VWC, VWE, VWT4, VXG

NOTE A:PART NO. CHANGE D:NEWLY PROVIDED E:PART NO.DELETION K:REQUIRED NO. CORRECTION L:APPLICATION SERIAL NO. CORRECTION
M:PART DESCRIPTION CORRECTION T:APPLICATION CORRECTION Z:REMARKS CHANGE

BOOKNo. : 13Z5R603

Block No.	Ref. No.	Note	Part No.	Description	Reqd. QTY				Serial No.	Parts catalogue code
					GX 390 U1	GX 390 R1	GX 390 U2	GX 390 R2		

E-16-2 MUFFLER (3)

Ref. No.	(Relative ref. Number)	Description	FRT
12	(15)	ARRESTER, SPARK	0.2
3131A1		. INCLUDES: Spark arrester check	

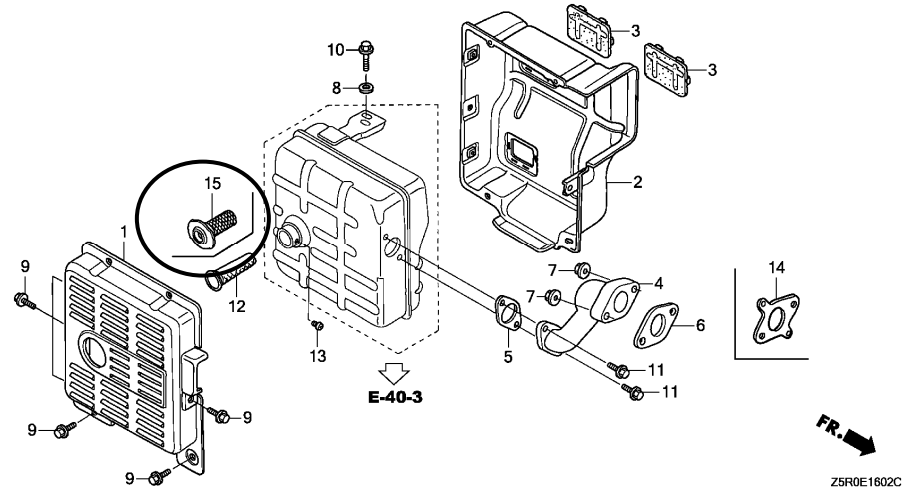

E-16-2	13	D	90055-ZE1-000	SCREW, TAPPING, 4X6.....	-	-	-	(1)	-----	-----	ED6, EDD2, EDS6, EDT6, EN6, ENT2
	15	D	18355-ZE2-W00	ARRESTER, SPARK.....	-	-	-	(1)	-----	-----	ED6, EDD2, EN6, ENT2

NOTE A:PART NO. CHANGE D:NEWLY PROVIDED E:PART NO.DELETION K:REQUIRED NO. CORRECTION L:APPLICATION SERIAL NO. CORRECTION
M:PART DESCRIPTION CORRECTION T:APPLICATION CORRECTION Z:REMARKS CHANGE

PARTS CATALOGUE NEWS

BOOKNo. : 13Z5R603

Block No.	Ref. No.	Note	Part No.	Description	Reqd. QTY				Serial No.	Parts catalogue code
					GX 390 U1	GX 390 R1	GX 390 U2	GX 390 R2		

E-20-2 IGNITION COIL (3)

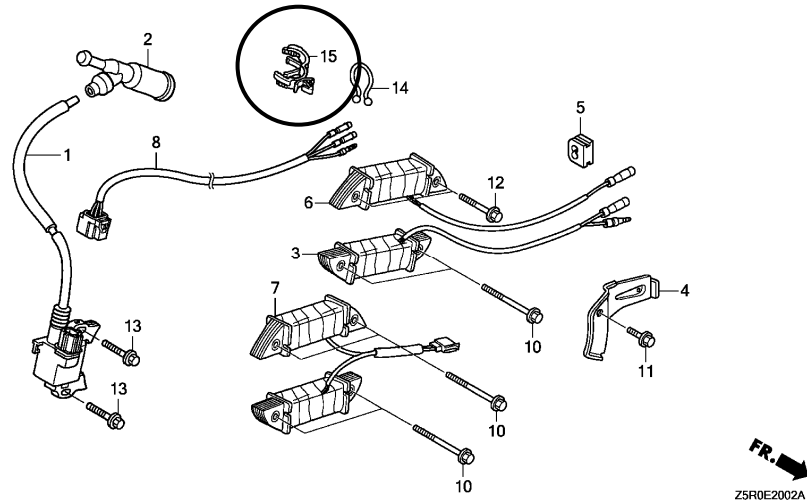

E-20-2	8	T	32110-Z5T-000	HARNESS ASSY., ENGINE WIRE...	-	-	1	1	-----	ED6, EDT6, EN6, PXU, PXU4, QAA2, QXU, SMX2, VWS
		T	32110-Z5T-810	HARNESS ASSY., ENGINE WIRE (SEL)	-	-	1	1	-----	EDD2, EDS6, ENT2, PXE8, PXM8, QXE8, SM32, SM34, SXE4
	9	E	36103-ZE1-000	*PART NO. DELETION						
	14	T	90630-751-000	CLIP, PURSE LOCK.....	-	-	1	1	-----	EDD2, EDS6, ENT2, PXE8, PXM8, QXE8, SM32, SM34, SXE4
	15	T	90684-ZA0-601	CLIP, HARNESS.....	-	-	1	1	-----	ED6, EDS6, EDT6, EN6, PXU, PXU4, QAA2, QXU, SMX2, VWS

NOTE A:PART NO. CHANGE D:NEWLY PROVIDED E:PART NO.DELETION K:REQUIRED NO. CORRECTION L:APPLICATION SERIAL NO. CORRECTION
M:PART DESCRIPTION CORRECTION T:APPLICATION CORRECTION Z:REMARKS CHANGE



PARTS CATALOGUE NEWS

Honda Motor Co., Ltd.
Customer Service Technology Development Division

PARTS CATALOGUE - CORRECTED

Printed in Japan

CODE NO.	13Z5R603
PARTS CATALOGUE NEWS	GX390U1 GX390R1 GX390U2 GX390R2
NEWS NO.	006

Block No.	Ref. No.	Note	Part No.	Description	Reqd. QTY				Serial No.	Parts catalogue code
					GX 390 U1	GX 390 R1	GX 390 U2	GX 390 R2		

E-21 STARTER MOTOR

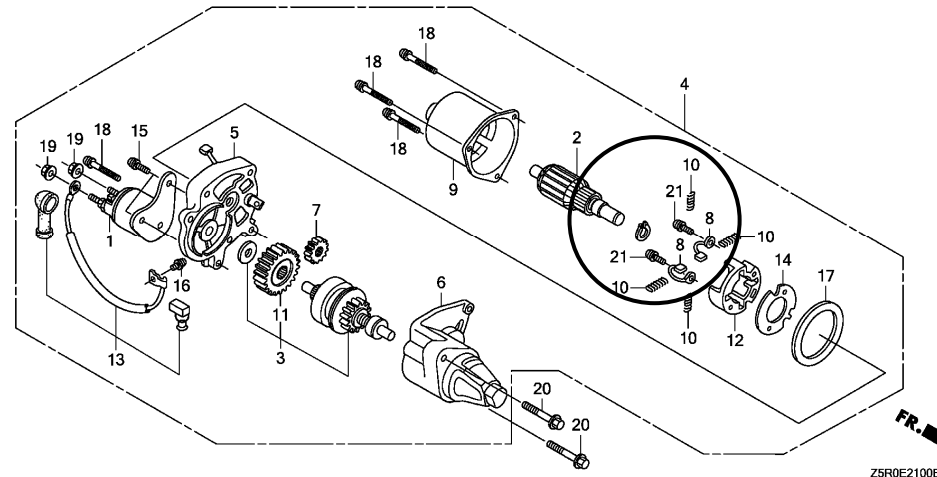

Z5R0E2100B

E-21	21	D	31219-ZE3-003	SCREW-WASHER, 4X14.....	2	-	-	-	SM34, VC2N
------	----	---	---------------	-------------------------	---	---	---	---	------------

NOTE A:PART NO. CHANGE D:NEWLY PROVIDED E:PART NO.DELETION K:REQUIRED NO. CORRECTION L:APPLICATION SERIAL NO. CORRECTION
M:PART DESCRIPTION CORRECTION T:APPLICATION CORRECTION Z:REMARKS CHANGE

PARTS CATALOGUE NEWS

BOOKNo. : 13Z5R603

Block No.	Ref. No.	Note	Part No.	Description	Reqd. QTY				Serial No.	Parts catalogue code
					GX 390 U1	GX 390 R1	GX 390 U2	GX 390 R2		
					2	-	-	-	1414796 -----	EDD2, EDS2, EDS6, ENT2, LKE, LXE2, LXE4, PAE2, PXE8, QAE2, QAE6, QC2, QKA4, QKB2, QME0, QNB2, QND, QNE2, QNE6, QNE8, QNK, QNR2, QNR6, QSC2, QWH2, QXE4, QXE6, QXE7, QXE8, QXE9, QXH9, SCK4, SM32, SME0, STC4, SXE4, VAA8, VC2, VCN2, VDB2, VDE2, VK2, VKB2, VKE4, VN27, VNS9, VPE4, VPE5, VPE7, VPE9, VS49, VSD4, VTH4, VWE, VWT4, VXE2, VXE4, VXE6, VXE7, VXE9
					-	2	2	2	-----	EDD2, EDS2, EDS6, ENT2, PXE8, PXM8, QKB2, QNB2, QXE8, SM32, SM34, SXE4, VAA8, VC2, VCN2, VDB2, VDE2, VK2, VKB2, VKE4, VNS9, VPE4, VPE5, VPE7, VPE9, VS49, VSD4, VTH4, VWE, VWT4

NOTE A:PART NO. CHANGE D:NEWLY PROVIDED E:PART NO.DELETION K:REQUIRED NO. CORRECTION L:APPLICATION SERIAL NO. CORRECTION
M:PART DESCRIPTION CORRECTION T:APPLICATION CORRECTION Z:REMARKS CHANGE



PARTS CATALOGUE NEWS

Service Technology Department, Power Products Operations
 Service Division, Honda Motor Co., Ltd.

PARTS CATALOGUE - CORRECTED

Printed in Japan

CODE NO.	13Z5R603
PARTS CATALOGUE NEWS	GX390U1 GX390R1 GX390U2 GX390R2
NEWS NO.	007

Block No.	Ref. No.	Note	Part No.	Description	Reqd. QTY				Serial No.	Parts catalogue code
					GX 390 U1	GX 390 R1	GX 390 U2	GX 390 R2		
E-2	6	L	12310-Z5T-000	COVER, CYLINDER HEAD.....	-	-	1	1	----- 1000016	PXE8, PXM8, PXU, PXU4, QXE8, QXU, SM32, SM34, SMX2, SXE4
		T	12310-ZE2-020	COVER COMP., HEAD.....	1	1	-	-	-----	ED6, EDD2, EDS2, EDS6, EDT6, EN6, ENT2, HA2, HJA2, LKE, LX2, LXE2, LXE4, LXE8, LXQ4, LXU, PA2, PAE2, PXE8, PXM8, PXU, PXU4, QA2, QA26, QAA2, QAE2, QAE6, QAW, QE, QHB4, QK4, QKA4, QKB2, QME0, QNB2, QND, QNE2, QNE6, QNE8, QNK, QNR2, QNR6, QTR2, QWA2, QXB, QXB7, QXB9, QXE4, QXE6, QXE7, QXE8, QXE9, QXEB, QXH9, QXQ4, QXQ7, QXU, SCK4, SHQ4, SM32, SM34, SMC1, SMD3, SME0, SME6, SMX2, SMX4, STC4, SWA4, SXB, SXB7, SXB9, SXE4, SXE7, SXE8, SXE9, SXEB, SXQ4, SXU, VA2, VAA1, VAA8, VAC2, VAG2, VC2, VC2N, VCN2, VD2, VDB2, VDE2, VE39, VEP7, VEP9, VK2, VKB2, VKE4, VKE9, VKX4, VKX9, VM2, VMA2, VME2, VMS2, VN17, VN27, VNG1, VNG2, VNS9, VPE4, VPE5, VPE7, VPE9, VPX4, VPX5, VPX7, VPX9, VS39, VS49, VSD, VSD4, VSD7, VSD9, VTH4, VWA2, VWC, VWC7, VWC9, VWE, VWS, VWT4, VX39, VX8, VXB, VXB7, VXB9, VXE2, VXE4, VXE6, VXE7, VXE8, VXE9, VXEB, VXG, VXG2, VXP7, VXQ4
					-	-	1	1	1000017 -----	PXE8, PXM8, PXU, PXU4, QXE8, QXU, SM32, SM34, SMX2, SXE4
					-	-	1	-	-----	QAA2
					-	-	-	1	-----	ED6, EDD2, EDS6, EDT6, EN6, ENT2, VWS
	7	L	12357-Z5T-010	TUBE, BREATHER.....	-	-	1	1	----- 1000016	PXE8, PXM8, PXU, PXU4, QXE8, QXU, SM32, SM34, SMX2, SXE4
		T	12357-Z5T-020	-	-	1	1	1000017 -----	PXE8, PXM8, PXU, PXU4, QXE8, QXU, SM32, SM34, SMX2, SXE4
					-	-	1	-	-----	QAA2

NOTE A:PART NO. CHANGE D:NEWLY PROVIDED E:PART NO. DELETION K:REQUIRED NO. CORRECTION L:APPLICATION SERIAL NO. CORRECTION
 M:PART DESCRIPTION CORRECTION T:APPLICATION CORRECTION Z:REMARKS CHANGE

PARTS CATALOGUE NEWS

BOOKNo. : 13Z5R603

Block No.	Ref. No.	Note	Part No.	Description	Reqd. QTY				Serial No.	Parts catalogue code
					GX 390 U1	GX 390 R1	GX 390 U2	GX 390 R2		
	12	T	90042-ZE3-700	BOLT, STUD, 8X106.....	2	2	-	-	-----	ED6, EDD2, EDS2, EDS6, EDT6, EN6, ENT2, VAA1, VAA8, VC2 VC2N, VE39, VEP9, VKE4, VKE9, VKX4, VKX9, VMS2, VPE4, VPE5 VPE7, VPE9, VPX4, VPX5, VPX7, VPX9, VS39, VS49, VSD4, VTH4 VWC, VWE, VWS, VX39, VXG, VXG2
		T	90042-ZK6-D70	BOLT, STUD, 8X115.....	-	-	-	2	-----	ED6, EDD2, EDS6, EDT6, EN6, ENT2, VWS
E-7	12	T	90741-889-810	KEY, 7X7X33 (YELLOW) (O. S.).....	1	-	-	-	-----	SNC
					(1)	-	-	-	-----	SCK4, SHQ4, SMC1, SMD3, SME0, SME6, STC4, SWA4, SXB, SXB7 SXB9, SXE4, SXE7, SXE8, SXE9, SXEB, SXQ4, SXU
					-	-	(1)	-	-----	SM32, SM34, SMX2, SXE4

E-14-1 CARBURETOR (2)

Ref. No.	(Relative ref. Number)	Description	FRT
4	(56)	FLOAT CHAMBER SET AND/OR GASKET (A)	0.4

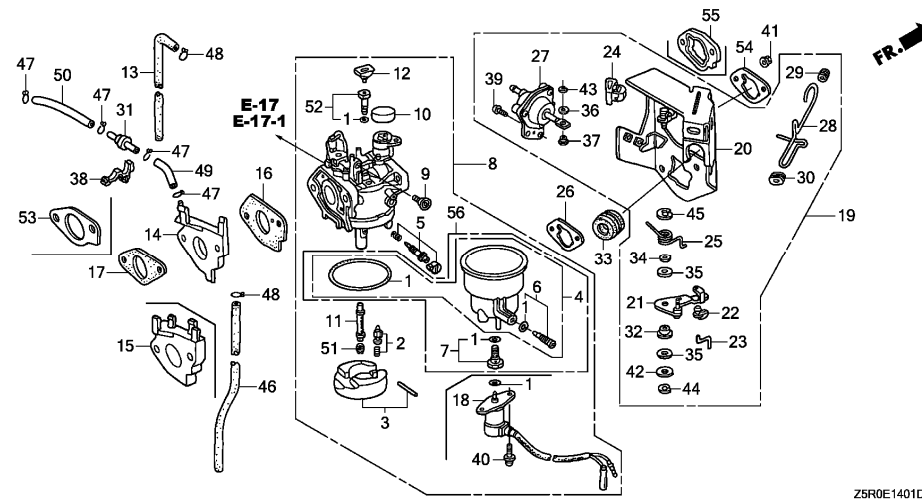

Z5R0E1401D

E-14-1	4	T	16015-ZA0-931	CHAMBER SET, FLOAT.....	1	1	-	1	-----	ED6, EDD2, EDS2, EDS6, EDT6, EN6, ENT2, VEP9, VKE4, VKE9 VKX4, VKX9, VMS2, VS49, VSD4, VWC, VWE, VWS
	7	E	16028-ZA0-701	*PARTS NO. DELETION						
		T	16028-ZA0-931	SCREW SET.....	1	1	-	1	-----	ED6, EDD2, EDS2, EDS6, EDT6, EN6, ENT2, VEP9, VKE4, VKE9 VKX4, VKX9, VMS2, VS49, VSD4, VWC, VWE, VWS

NOTE A:PART NO. CHANGE D:NEWLY PROVIDED E:PART NO. DELETION K:REQUIRED NO. CORRECTION L:APPLICATION SERIAL NO. CORRECTION M:PART DESCRIPTION CORRECTION T:APPLICATION CORRECTION Z:REMARKS CHANGE

PARTS CATALOGUE NEWS

BOOKNo. : 13Z5R603

Block No.	Ref. No.	Note	Part No.	Description	Reqd. QTY				Serial No.	Parts catalogue code
					GX 390 U1	GX 390 R1	GX 390 U2	GX 390 R2		
	26	T	16269-ZA0-800	PACKING, AIR CLEANER.....	1	1	-	-	-----	ED6, EDD2, EDS2, EDS6, EDT6, EN6, ENT2, VC2, VC2N, VE39, VEP9, VKE4, VKE9, VKX4, VKX9, VMS2, VPE4, VPE5, VPE7, VPE9, VPX4, VPX5, VPX7, VPX9, VS39, VS49, VSD4, VTH4, VWC, VWE, VWS, VX39, VXG, VXG2
		T	17228-Z5T-000	-	-	-	1	-----	ED6, EDD2, EDS6, EDT6, EN6, ENT2, VWS
	55	T	16220-ZA0-702	SPACER COMP., CARBURETOR.....	-	-	-	1	-----	ED6, EDD2, EDS6, EDT6, EN6, ENT2, VWS
	56	D	06160-Z1C-305	BOLT KIT, FUEL CHAMBER.....	1	1	-	-	-----	VAA1, VAA8, VC2, VC2N, VE39, VPE4, VPE5, VPE7, VPE9, VPX4, VPX5, VPX7, VPX9, VS39, VTH4, VX39, VXG, VXG2
E-15-3	8	L	17410-Z5T-000	ELBOW COMP., AIR CLEANER.....	-	-	1	1	-----	1000019 PXE8, PXM8, PXU, PXU4, QXE8, QXU, SM32, SM34, SMX2, SXE4
		T	17410-Z5T-010	-	-	1	1	-----	1000020 PXE8, PXM8, PXU, PXU4, QXE8, QXU, SM32, SM34, SMX2, SXE4
					-	-	1	-	-----	QAA2
E-16	2	L	18320-ZE2-W61	PROTECTOR COMP., MUFFLER.....	1	1	-	-	-----	1626753 HA2, HJA2, LKE, LX2, LXE2, LXE4, LXQ4, PA2, PAE2, PXE8, PXM8, PXU, QA2, QAE2, QAE6, QAW, QC2, QDW9, QE, QHB4, QK4, QKA4, QKB2, QME0, QNB2, QND, QNE2, QNE6, QNE8, QNK, QNR2, QNR6, QSC2, QWA2, QWA4, QWC4, QWH2, QWT2, QXC6, QXC9, QXE4, QXE6, QXE8, QXQ4, QXQ7, QXU, SHQ4, SM32, SMC1, SME0, SME6, SMX2, STC4, SWA4, SXE4, SXU, VA2, VAC2, VAG2, VCN2, VD2, VDB2, VDE2, VK2, VKB2, VM2, VXE2, VXE4, VXE6, VXQ4
					1	-	-	-	-----	LXE8, LXU, QA26, QAA2, QNE9, QTR2, SXE8, SXQ4, VMA2, VME2, VWA2, VX8, VXE8
		T	18320-ZE2-W62	1	1	-	-	-----	1626754 HA2, HJA2, LKE, LX2, LXE2, LXE4, LXQ4, PA2, PAE2, PXE8, PXM8, PXU, QA2, QAE2, QAE6, QAW, QC2, QDW9, QE, QHB4, QK4, QKA4, QKB2, QME0, QNB2, QND, QNE2, QNE6, QNE8, QNK, QNR2, QNR6, QSC2, QWA2, QWA4, QWC4, QWH2, QWT2, QXC6, QXC9, QXE4, QXE6, QXE8, QXQ4, QXQ7, QXU, SHQ4, SM32, SMC1, SME0, SME6, SMX2, STC4, SWA4, SXE4, SXU, VA2, VAC2, VAG2, VCN2, VD2, VDB2, VDE2, VK2, VKB2, VM2, VXE2, VXE4, VXE6, VXQ4
					1	-	-	-	-----	PXU4, SM34, SMX4
E-17	6	T	17510-ZE3-801ZA	TANK COMP., FUEL *NH1*..... BLACK	1	-	-	-	-----	1383800 PA2, PXE8, PXU, QA2, QAA2, QAE2, QC2, QDW9, QND, QNE9, QNR2, QWA4, QWC4, QWH2, QWT2, QXC9, QXQ4, QXS4, SM32, SME6, SMX2, SWA4, SXU, VSD, VSD7, VXB7, VXEB
					1	-	-	-	-----	1412957 VN27
					-	-	1	-	-----	QAA2

NOTE A:PART NO. CHANGE D:NEWLY PROVIDED E:PART NO. DELETION K:REQUIRED NO. CORRECTION L:APPLICATION SERIAL NO. CORRECTION
M:PART DESCRIPTION CORRECTION T:APPLICATION CORRECTION Z:REMARKS CHANGE

PARTS CATALOGUE NEWS

BOOKNo. : 13Z5R603

Block No.	Ref. No.	Note	Part No.	Description	Reqd. QTY				Serial No.	Parts catalogue code
					GX 390 U1	GX 390 R1	GX 390 U2	GX 390 R2		
					-	-	1	-	1000637 -----	PXE8, PXU, SM32, SM34, SMX2
	T		17510-ZE3-801ZC	*NH31*..... MCKINLEY WHITE	1	-	-	-	1383800 -----	HA2, HJA2, LKE, LX2, LXE2, LXE4, LXE8, LXQ4, LXU, PA2, PAE2 PXE8, PXU, QA2, QA26, QAA2, QAE2, QAE6, QAW, QDW9, QE, QK4 QKA4, QME0, QND, QNE2, QNE6, QNE8, QNE9, QNK, QNR2, QNR6 QSC2, QWA4, QXB, QXB7, QXB9, QXC4, QXC6, QXC9, QXE4, QXE6 QXE7, QXE8, QXE9, QXEB, QXQ4, QXQ7, QXS4, QXU, SCK4, SHQ4 SM32, SMC1, SMD3, SME0, SME6, SNC, SWA4, SXB, SXB7, SXB9 SXE4, SXE7, SXE8, SXE9, SXEB, SXQ4, SXU, VA2, VEP7, VMA2 VSD, VSD7, VX8, VXB, VXB7, VXE2, VXE4, VXE6, VXE7, VXE8 VXEB, VXP7, VXQ4
					-	-	1	-	-----	QAA2
					-	-	1	-	1000637 -----	PXE8, PXU, PXU4, QXE8, QXU, SM32, SM34, SXE4

E-17-1 FUEL TANK (2)

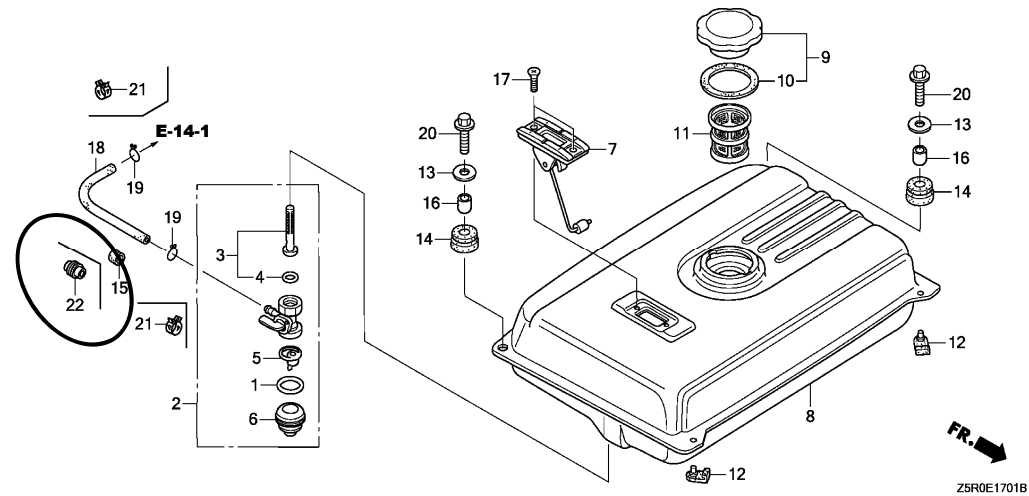

E-17-1	22	D	90854-ZB3-000	RUBBER, FUEL (9X15X20).....	-	-	-	1	-----	VWS
E-19	10	L	90201-ZE3-V00	NUT, SPECIAL, 16MM.....	-	-	1	1		

NOTE A:PART NO. CHANGE D:NEWLY PROVIDED E:PART NO. DELETION K:REQUIRED NO. CORRECTION L:APPLICATION SERIAL NO. CORRECTION
M:PART DESCRIPTION CORRECTION T:APPLICATION CORRECTION Z:REMARKS CHANGE

PARTS CATALOGUE NEWS

BOOKNo. : 13Z5R603

Block No.	Ref. No.	Note	Part No.	Description	Reqd. QTY				Serial No.	Parts catalogue code
					GX 390 U1	GX 390 R1	GX 390 U2	GX 390 R2		
					1	-	-	-	----- 1317976	ED6, EDD2, EDS2, EDS6, EDT6, EN6, ENT2, HA2, HJA2, LKE, LX2, LXE2, LXE4, LXE8, LXQ4, LXU, PA2, PAE2, PXE8, PXU, QA2, QA26, QAA2, QAE2, QAE6, QAW, QC2, QDW9, QE, QK4, QKA4, QKB2, QME0, QNB2, QND, QNE2, QNE6, QNE8, QNE9, QNK, QNR2, QNR6, QSC2, QTR2, QWA2, QWA4, QWC4, QWH2, QWT2, QXB, QXB7, QXB9, QXC4, QXC6, QXC9, QXE4, QXE6, QXE7, QXE8, QXE9, QXEB, QXQ4, QXQ7, QXS4, QXU, SCK4, SHQ4, SM32, SMC1, SMD3, SME0, SME6, SMX2, SNC, STC4, SWA4, SXB, SXB7, SXB9, SXE4, SXE7, SXE8, SXE9, SXEB, SXQ4, SXU, VA2, VAA1, VAA8, VAC2, VAG2, VC2, VCN2, VDB2, VDE2, VE39, VEP7, VEP9, VK2, VKB2, VKE4, VKE9, VKX4, VKX9, VM2, VMA2, VME2, VMS2, VN17, VN27, VNG1, VNG2, VNS9, VPE4, VPE5, VPE7, VPE9, VPX4, VPX5, VPX7, VPX9, VS39, VS49, VSD, VSD4, VSD7, VSD9, VTH4, VWA2, VWC, VWC7, VWC9, VWE, VWT4, VX39, VX8, VXB, VXB7, VXB9, VXE2, VXE4, VXE6, VXE7, VXE8, VXE9, VXEB, VXG, VXG2, VXP7, VXQ4
					-	-	1	1		
E-19	10	T	90201-ZE3-790	1	-	-	-	-----	PXU4, QHB4, QXH9, SM34, SMX4, VC2N, VWS
					1	-	-	-	1317977 -----	ED6, EDD2, EDS2, EDS6, EDT6, EN6, ENT2, HA2, HJA2, LKE, LX2, LXE2, LXE4, LXE8, LXQ4, LXU, PA2, PAE2, PXE8, PXU, QA2, QA26, QAA2, QAE2, QAE6, QAW, QC2, QDW9, QE, QK4, QKA4, QKB2, QME0, QNB2, QND, QNE2, QNE6, QNE8, QNE9, QNK, QNR2, QNR6, QSC2, QTR2, QWA2, QWA4, QWC4, QWH2, QWT2, QXB, QXB7, QXB9, QXC4, QXC6, QXC9, QXE4, QXE6, QXE7, QXE8, QXE9, QXEB, QXQ4, QXQ7, QXS4, QXU, SCK4, SHQ4, SM32, SMC1, SMD3, SME0, SME6, SMX2, SNC, STC4, SWA4, SXB, SXB7, SXB9, SXE4, SXE7, SXE8, SXE9, SXEB, SXQ4, SXU, VA2, VAA1, VAA8, VAC2, VAG2, VC2, VCN2, VDB2, VDE2, VE39, VEP7, VEP9, VK2, VKB2, VKE4, VKE9, VKX4, VKX9, VM2, VMA2, VME2, VMS2, VN17, VN27, VNG1, VNG2, VNS9, VPE4, VPE5, VPE7, VPE9, VPX4, VPX5, VPX7, VPX9, VS39, VS49, VSD, VSD4, VSD7, VSD9, VTH4, VWA2, VWC, VWC7, VWC9, VWE, VWT4, VX39, VX8, VXB, VXB7, VXB9, VXE2, VXE4, VXE6, VXE7, VXE8, VXE9, VXEB, VXG, VXG2, VXP7, VXQ4
					-	-	1	-		

NOTE A:PART NO. CHANGE D:NEWLY PROVIDED E:PART NO. DELETION K:REQUIRED NO. CORRECTION L:APPLICATION SERIAL NO. CORRECTION
M:PART DESCRIPTION CORRECTION T:APPLICATION CORRECTION Z:REMARKS CHANGE

PARTS CATALOGUE NEWS

BOOKNo. : 13Z5R603

Block No.	Ref. No.	Note	Part No.	Description	Reqd. QTY				Serial No.	Parts catalogue code
					GX 390 U1	GX 390 R1	GX 390 U2	GX 390 R2		

E-20-2 IGNITION COIL (3)

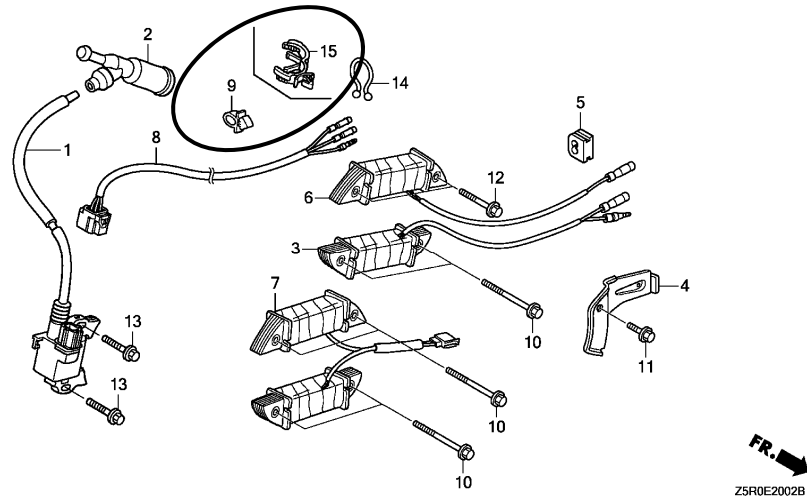

E-20-2	9	D	36103-ZE1-000	HOLDER, STOP SWITCH CORD.....	-	-	1	1	-----	-----	PXE8, PXM8, QXE8, SM32, SM34, SXE4
E-22	4	T	16561-ZE3-000	SPRING, GOVERNOR (L=137.5MM)...	1	1	1	-	-----	-----	ED6, EDD2, EDS2, EDS6, EDT6, EN6, ENT2, HA2, HJA2, LKE, LX2, LXE2, LXE4, LXE8, LXQ4, LXU, PA2, PAE2, PXE8, PXM8, PXU, PXU4, QA2, QA26, QAA2, QAE2, QAE6, QAW, QC2, QDW9, QE, QHB4, QK4, QKA4, QME0, QNB2, QND, QNE2, QNE6, QNE8, QNE9, QNK, QNR2, QNR6, QSC2, QTR2, QWA2, QWA4, QWC4, QWH2, QWT2, QXB, QXB7, QXB9, QXC4, QXC6, QXC9, QXE4, QXE6, QXE7, QXE8, QXE9, QXEB, QXH9, QXQ4, QXQ7, QXS4, QXU, SCK4, SHQ4, SM32, SM34, SMC1, SMD3, SME0, SME6, SMX2, SMX4, SNC, STC4, SWA4, SXB, SXB7, SXB9, SXE4, SXE7, SXE8, SXE9, SXEB, SXQ4, SXU, VAA1, VAA8, VKE4, VKE9, VKX4, VKX9, VS49, VSD4, VTH4, VWS
					-	-	-	1	-----	-----	PXM8
		T	16561-ZK6-D70	SPRING, GOVERNOR.....	-	-	-	1	-----	-----	ED6, EDD2, EDS6, EDT6, EN6, ENT2, VWS

NOTE A:PART NO. CHANGE D:NEWLY PROVIDED E:PART NO. DELETION K:REQUIRED NO. CORRECTION L:APPLICATION SERIAL NO. CORRECTION
M:PART DESCRIPTION CORRECTION T:APPLICATION CORRECTION Z:REMARKS CHANGE

PARTS CATALOGUE NEWS

BOOKNo. : 13Z5R603

Block No.	Ref. No.	Note	Part No.	Description	Reqd. QTY				Serial No.	Parts catalogue code
					GX 390 U1	GX 390 R1	GX 390 U2	GX 390 R2		

E-40 OTHER PARTS (COMBINATION SWITCH)

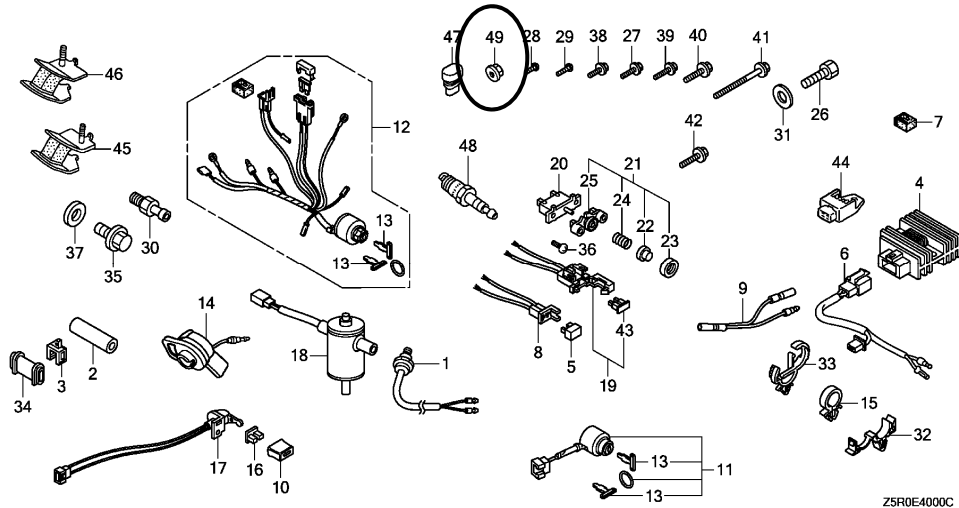

E-40	30	T	90131-ZE3-790	PLUG, OIL DRAIN.	2	-	2	-	-----	SM32, SM34	
					1	-	-	-	-----	SMX4	
					1	-	-	-	1626574	-----	SMX2
					-	-	1	-	-----	SMX2	
	37	T	94109-12000	WASHER, DRAIN PLUG, 12MM.	2	-	-	-	-----	SM34	
					1	-	-	-	-----	SMX4	
					1	-	-	-	1626574	-----	SMX2
-	-	2	-	-----	SM32, SM34						
-	-	1	-	-----	SMX2						
49	D	94050-06000	NUT, FLANGE, 6MM.	-	-	-	1	-----	EDS6, EDT6		
E-40-5	14	T	87521-ZF6-W04	EMBLEM (HONDA GX390)	1	1	-	-	-----	VWS	
		D	87521-Z5T-000	-	-	-	1	-----	VWS	

NOTE A:PART NO. CHANGE D:NEWLY PROVIDED E:PART NO. DELETION K:REQUIRED NO. CORRECTION L:APPLICATION SERIAL NO. CORRECTION
M:PART DESCRIPTION CORRECTION T:APPLICATION CORRECTION Z:REMARKS CHANGE

PARTS CATALOGUE NEWS

BOOKNo. : 13Z5R603

Block No.	Ref. No.	Note	Part No.	Description	Reqd. QTY				Serial No.	Parts catalogue code	
					GX 390 U1	GX 390 R1	GX 390 U2	GX 390 R2			
EOP-2	4	T	18436-ZH8-W40	BASE COMP., MUFFLER COVER.	(1)	-	-	-	-----	-----	LKE, LXE4, LXQ4, QE, QHB4, QK4, QKA4, QME0, QWA4, QWC4, QXB QXB7, QXB9, QXC4, QXE4, QXE7, QXE9, QXEB, QXH9, QXQ4, QXQ7 SCK4, SHQ4, SMC1, SMD3, SME0, SME6, SNC, STC4, SWA4, SXB SXB7, SXB9, SXE7, SXE9, SXEB, SXQ4, VEP7, VN17, VN27, VNG1 VNG2, VNS9, VPE4, VPE5, VPE7, VPX4, VPX5, VPX7, VSD, VSD7 VSD9, VWC7, VWC9, VWT4, VXB, VXB7, VXB9, VXE4, VXE7, VXE9 VXEB, VXP7, VXQ4
					-	(1)	-	-	-----	-----	VPE5, VWC9, VWT4
		D	18436-ZH8-W41	(1)	-	(1)	-	-----	-----	SXE4
					-	(1)	-	-	-----	-----	VN17, VNG1, VNS9, VPE4, VPE7, VPX4, VPX5, VPX7, VWC7

NOTE A:PART NO. CHANGE D:NEWLY PROVIDED E:PART NO. DELETION K:REQUIRED NO. CORRECTION L:APPLICATION SERIAL NO. CORRECTION M:PART DESCRIPTION CORRECTION T:APPLICATION CORRECTION Z:REMARKS CHANGE



PARTS CATALOGUE NEWS

Service Technology Department, Power Products Operations
 Service Division, Honda Motor Co., Ltd.

PARTS CATALOGUE - CORRECTED

Printed in Japan

CODE NO.	13Z5R603
PARTS CATALOGUE NEWS	GX390U1 GX390R1 GX390U2 GX390R2
NEWS NO.	008

Block No.	Ref. No.	Note	Part No.	Description	Reqd. QTY				Serial No.	Parts catalogue code
					GX 390 U1	GX 390 R1	GX 390 U2	GX 390 R2		
E-40-7	8		17231-Z23-H60	COVER, AIR CLEANER.....	-	-	-	1	----- 1000017	ED6, EDD2, EDS6, EDT6, EN6, ENT2, VWS
		A	17231-ZBH-000	-	-	-	1	1000018 -----	ED6, EDD2, EDS6, EDT6, EN6, ENT2, VWS

NOTE A:PART NO. CHANGE D:NEWLY PROVIDED E:PART NO. DELETION K:REQUIRED NO. CORRECTION L:APPLICATION SERIAL NO. CORRECTION
 M:PART DESCRIPTION CORRECTION T:APPLICATION CORRECTION Z:REMARKS CHANGE



PARTS CATALOGUE NEWS

Service Technology Department, Power Products Operations
Service Division, Honda Motor Co., Ltd.

PARTS CATALOGUE - CORRECTED

Printed in Japan

CODE NO.	13Z5R603
PARTS CATALOGUE NEWS	GX390U1 GX390R1 GX390U2 GX390R2
NEWS NO.	009

Block No.	Ref. No.	Note	Part No.	Description	Reqd. QTY				Serial No.	Parts catalogue code	
					GX 390 U1	GX 390 R1	GX 390 U2	GX 390 R2			
E-2	1	L	12210-Z5T-406	HEAD COMP., CYLINDER.....	-	-	1	1	----- 1000098	ED6, EDD2, EDS6, EDT6, EN6, ENT2, PXE8, PXM8, PXU, PXU4 QXE8, QXU, SM32, SM34, SMX2, SXE4, VWS	
			T	12210-Z5T-416	-	-	1	1	1000099 -----	ED6, EDD2, EDS6, EDT6, EN6, ENT2, PXE8, PXM8, PXU, PXU4 QXE8, QXU, SM32, SM34, SMX2, SXE4, VWS
						-	-	1	-	-----	QAA2
E-11	1	L	28400-ZE3-W01ZB	STARTER ASSY., RECOIL *NH1*..... BLACK	1	1	-	-	----- 1626671	ED6, EDD2, EDS2, EDS6, EDT6, EN6, ENT2, PA2, PXE8, PXU, QA2 QAE2, QC2, QDW9, QND, QNR2, QWA4, QWC4, QWH2, QWT2, QXC9 QXQ4, QXS4, SM32, SME6, SMX2, SWA4, SXU, VC2, VC2N, VKE4 VKX4, VN27, VNS9, VSD, VSD7, VSD9, VXB7, VXB9	
						1	-	-	-	-----	QAA2, QNE9, VKE9, VKX9, VNG2, VX39, VXEB
				28400-ZE3-W01ZC	*T34*..... SIMPSON BLUE	1	-	-	-	----- 1626671	QA2
			L	28400-ZE3-W01ZH	*NH105*... MAT BLACK (#15-#20)	1	-	-	-	-----	QWA2, VE39, VM2, VME2, VMS2, VWA2, VVC, VWC7, VWC9, VWE VXE7, VXE9
						1	-	-	-	----- 1626671	VDE2, VWS, VXE2, VXG
						-	1	-	-	----- 1626671	QWA2, VDE2, VVC, VWC7, VWC9, VWE, VWS, VXG
	L	28400-ZE3-W01ZK	*T68*..... TSURUMI BLUE	1	-	-	-	----- 1626671	ED6, EDD2		
					-	1	-	-----	ED6, EDD2		

NOTE A:PART NO. CHANGE D:NEWLY PROVIDED E:PART NO. DELETION K:REQUIRED NO. CORRECTION L:APPLICATION SERIAL NO. CORRECTION
M:PART DESCRIPTION CORRECTION T:APPLICATION CORRECTION Z:REMARKS CHANGE

PARTS CATALOGUE NEWS

BOOKNo. :13Z5R603

Block No.	Ref. No.	Note	Part No.	Description	Reqd. QTY				Serial No.	Parts catalogue code
					GX 390 U1	GX 390 R1	GX 390 U2	GX 390 R2		
		L	28400-ZE3-W01ZL	*Y131*..... LIGHTNING YELLOW	1	-	-	-	----- 1626671	ED6, EDD2
					-	1	-	-	-----	ED6, EDD2
		L	28400-ZE3-W01ZN	*T80*..... BAKELITE ORANGE	1	-	-	-	----- 1626671	ED6, EDD2
					-	1	-	-	-----	ED6, EDD2
		L	28400-ZE3-W01ZP	*R280*..... POWER RED	1	-	-	-	-----	LXE8, LXU, QA26, QAA2, QNE9, QXB, QXEB, SXE7, SXE8, SXE9, SXEB, SXQ4, VE39, VEP7, VMA2, VX39, VX8, VXE8, VXEB, VXG2, VXP7
					1	-	-	-	----- 1626671	ED6, EDD2, HA2, HJA2, LX2, LXE2, LXE4, LXQ4, PA2, PAE2, PXE8, PXU, QA2, QAE2, QAE6, QAW, QDW9, QE, QHB4, QK4, QKA4, QKB2, QME0, QNB2, QND, QNE2, QNE6, QNE8, QNK, QNR2, QNR6, QSC2, QWA4, QXB7, QXB9, QXC4, QXC6, QXC9, QXE4, QXE6, QXE7, QXE8, QXE9, QXH9, QXQ4, QXQ7, QXS4, QXU, SCK4, SHQ4, SM32, SMC1, SMD3, SME0, SME6, SNC, STC4, SWA4, SXB, SXB7, SXB9, SXE4, SXU, VA2, VAA1, VAA8, VAC2, VAG2, VC2, VC2N, VCN2, VD2, VDB2, VDE2, VEP9, VK2, VKB2, VN17, VN27, VNG1, VPE4, VPE5, VPE7, VPE9, VPX4, VPX5, VPX7, VPX9, VS39, VS49, VSD, VSD4, VSD7, VSD9, VTH4, VWC9, VWT4, VXB, VXB7, VXB9, VXE2, VXE4, VXE6, VXE7, VXE9, VXG, VXQ4
					-	1	-	-	-----	ED6, EDD2, PXM8, QKB2, QNB2, VAA1, VAA8, VAC2, VAG2, VC2, VCN2, VD2, VDB2, VDE2, VEP9, VK2, VKB2, VN17, VNG1, VPE4, VPE5, VPE7, VPE9, VPX4, VPX5, VPX7, VPX9, VS39, VS49, VSD4, VTH4, VWC9, VWT4, VXG
		T	28400-ZE3-W02ZB	*NH1*..... BLACK	1	1	-	-	1626672 -----	ED6, EDD2, EDS2, EDS6, EDT6, EN6, ENT2, PA2, PXE8, PXU, QA2, QAE2, QC2, QDW9, QND, QNR2, QWA4, QWC4, QWH2, QWT2, QXC9, QXQ4, QXS4, SM32, SME6, SMX2, SWA4, SXU, VC2, VC2N, VKE4, VKX4, VN27, VNS9, VSD, VSD7, VSD9, VXB7, VXB9
					1	-	-	-	-----	SM34
		A	28400-ZE3-W02ZC	*T34*..... SIMPSON BLUE	1	-	-	-	1626672 -----	QA2
		D	28400-ZE3-W02ZH	*NH105*... MAT BLACK (#15-#20)	1	-	-	-	1626672 -----	VDE2, VWS, VXE2, VXG
					-	1	-	-	1626672 -----	QWA2, VDE2, VWC, VWC7, VWC9, VWE, VWS, VXG
		D	28400-ZE3-W02ZK	*T68*..... TSURUMI BLUE	1	-	-	-	1626672 -----	ED6, EDD2
		D	28400-ZE3-W02ZL	*Y131*..... LIGHTNING YELLOW	1	-	-	-	1626672 -----	ED6, EDD2
		D	28400-ZE3-W02ZN	*T80*..... BAKELITE ORANGE	1	-	-	-	1626672 -----	ED6, EDD2

NOTE A:PART NO. CHANGE D:NEWLY PROVIDED E:PART NO. DELETION K:REQUIRED NO. CORRECTION L:APPLICATION SERIAL NO. CORRECTION
M:PART DESCRIPTION CORRECTION T:APPLICATION CORRECTION Z:REMARKS CHANGE

PARTS CATALOGUE NEWS

BOOKNo. :13Z5R603

Block No.	Ref. No.	Note	Part No.	Description	Reqd. QTY				Serial No.	Parts catalogue code	
					GX 390 U1	GX 390 R1	GX 390 U2	GX 390 R2			
		T	28400-ZE3-W02ZP	*R280*..... POWER RED	1	-	-	-	-----	PXU4, SM34, SMX4	
					1	-	-	-	1626672	ED6, EDD2, HA2, HJA2, LX2, LXE2, LXE4, LXQ4, PA2, PAE2, PXE8 PXU, QA2, QAE2, QAE6, QAW, QDW9, QE, QHB4, QK4, QKA4, QKB2 QME0, QNB2, QND, QNE2, QNE6, QNE8, QNK, QNR2, QNR6, QSC2 QWA4, QXB7, QXB9, QXC4, QXC6, QXC9, QXE4, QXE6, QXE7, QXE8 QXE9, QXH9, QXQ4, QXQ7, QXS4, QXU, SCK4, SHQ4, SM32, SMC1 SMD3, SME0, SME6, SNC, STC4, SWA4, SXB, SXB7, SXB9, SXE4 SXU, VA2, VAA1, VAA8, VAC2, VAG2, VC2, VC2N, VCN2, VD2, VDB2 VDE2, VEP9, VK2, VKB2, VN17, VN27, VNG1, VPE4, VPE5, VPE7 VPE9, VPX4, VPX5, VPX7, VPX9, VS39, VS49, VSD, VSD4, VSD7 VSD9, VTH4, VWC9, VWT4, VXB, VXB7, VXB9, VXE2, VXE4, VXE6 VXE7, VXE9, VXG, VXQ4	
		L	28400-Z5T-003ZA	*R280*..... POWER RED	-	-	1	1	-----	1000017	ED6, EDD2, PXE8, PXM8, PXU, PXU4, QXE8, QXU, SM32, SM34, SXE4
		L	28400-Z5T-003ZB	*NH1*..... BLACK	-	-	1	1	-----	1000017	ED6, EDD2, EDS6, EDT6, EN6, ENT2, PXE8, PXU, SM32, SM34, SMX2
		T	28400-Z5T-013ZA	*R280*..... POWER RED	-	-	1	1	1000018	-----	ED6, EDD2, PXE8, PXM8, PXU, PXU4, QXE8, QXU, SM32, SM34, SXE4
					-	-	1	-	-----	-----	QAA2
9		L	28461-ZE2-W02	GRIP, STARTER.....	1	-	-	-	-----	-----	LXE8, LXU, QA26, QAA2, QNE9, QXB, QXEB, SXE7, SXE8, SXE9 SXE8, SXQ4, VE39, VEP7, VKE9, VKX9, VMA2, VME2, VMS2, VNG2 VWA2, VX39, VX8, VXE8, VXEB, VXG2, VXP7
					1	-	-	-	-----	1626671	ED6, EDD2, EDS2, EDS6, EDT6, EN6, ENT2, HA2, HJA2, LX2, LXE2 LXE4, LXQ4, PA2, PAE2, PXE8, PXU, QA2, QAE2, QAE6, QAW, QC2 QDW9, QE, QHB4, QK4, QKA4, QKB2, QME0, QNB2, QND, QNE2, QNE6 QNE8, QNK, QNR2, QNR6, QSC2, QWA4, QWA4, QWC4, QWH2, QWT2 QXB7, QXB9, QXC4, QXC6, QXC9, QXE4, QXE6, QXE7, QXE8, QXE9 QXH9, QXQ4, QXQ7, QXS4, QXU, SCK4, SHQ4, SM32, SMC1, SMD3 SME0, SME6, SMX2, SNC, STC4, SWA4, SXB, SXB7, SXB9, SXE4 SXU, VA2, VAA1, VAA8, VAC2, VAG2, VC2, VC2N, VCN2, VD2, VDB2 VDE2, VEP9, VK2, VKB2, VKE4, VKX4, VM2, VN17, VN27, VNG1 VNS9, VPE4, VPE5, VPE7, VPE9, VPX4, VPX5, VPX7, VPX9, VS39 VS49, VSD, VSD4, VSD7, VSD9, VTH4, VWC, VWC7, VWC9, VWE, VWS VWT4, VXB, VXB7, VXB9, VXE2, VXE4, VXE6, VXE7, VXE9, VXG VXQ4
					-	1	-	-			
		T	28461-ZE2-W03	1	-	-	-	-----	-----	PXU4, SM34, SMX4

NOTE A:PART NO. CHANGE D:NEWLY PROVIDED E:PART NO. DELETION K:REQUIRED NO. CORRECTION L:APPLICATION SERIAL NO. CORRECTION
M:PART DESCRIPTION CORRECTION T:APPLICATION CORRECTION Z:REMARKS CHANGE

PARTS CATALOGUE NEWS

BOOKNo. :13Z5R603

Block No.	Ref. No.	Note	Part No.	Description	Reqd. QTY				Serial No.	Parts catalogue code	
					GX 390 U1	GX 390 R1	GX 390 U2	GX 390 R2			
					1	-	-	-	1626672	-----	ED6, EDD2, EDS2, EDS6, EDT6, EN6, ENT2, HA2, HJA2, LX2, LXE2, LXE4, LXQ4, PA2, PAE2, PXE8, PXU, QA2, QAE2, QAE6, QAW, QC2, QDW9, QE, QHB4, QK4, QKA4, QKB2, QME0, QNB2, QND, QNE2, QNE6, QNE8, QNK, QNR2, QNR6, QSC2, QWA2, QWA4, QWC4, QWH2, QWT2, QXB7, QXB9, QXC4, QXC6, QXC9, QXE4, QXE6, QXE7, QXE8, QXE9, QXH9, QXQ4, QXQ7, QXS4, QXU, SCK4, SHQ4, SM32, SMC1, SMD3, SME0, SME6, SMX2, SNC, STC4, SWA4, SXB, SXB7, SXB9, SXE4, SXU, VA2, VAA1, VAA8, VAC2, VAG2, VC2, VC2N, VCN2, VD2, VDB2, VDE2, VEP9, VK2, VKB2, VKE4, VKX4, VM2, VN17, VN27, VNG1, VNS9, VPE4, VPE5, VPE7, VPE9, VPX4, VPX5, VPX7, VPX9, VS39, VS49, VSD, VSD4, VSD7, VSD9, VTH4, VWC, VWC7, VWC9, VWE, VWS, VWT4, VXB, VXB7, VXB9, VXE2, VXE4, VXE6, VXE7, VXE9, VXG, VXQ4
	14	L	28463-Z5T-003	GRIP, REINFORCEMENT.....	-	-	1	1	-----	1000017	ED6, EDD2, EDS6, EDT6, EN6, ENT2, PXE8, PXM8, PXU, PXU4, QXE8, QXU, SM32, SM34, SMX2, SXE4
		T	28463-Z5T-013	-	-	1	1	1000018	-----	ED6, EDD2, EDS6, EDT6, EN6, ENT2, PXE8, PXM8, PXU, PXU4, QXE8, QXU, SM32, SM34, SMX2, SXE4
					-	-	1	-	-----	-----	QAA2
E-16	9	L	18381-ZE2-800	GASKET, MUFFLER (NIPPON LEAKLESS)	1	1	-	-	-----	-----	LKE, LX2, LXE2, LXE4, LXE8, LXQ4, LXU, PA2, PXM8, QAA2, QME0, QND, QNE2, QNE6, QNE8, QNE9, QNK, QNR2, QNR6, QSC2, QTR2, QWH2, QWT2, QXC6, QXC9, QXE4, QXE6, QXQ4, QXQ7, SHQ4, SME0, SME6, SXE8, SXQ4, SXU, VX8, VXE2, VXE4, VXE6, VXE8, VXQ4
					1	-	-	-	-----	1627454	PXE8, PXU, PXU4, QXE8, QXU, SM32, SM34, SXE4
		D	18381-ZE2-801	1	-	-	-	1627455	-----	PXE8, PXU, PXU4, QXE8, QXU, SM32, SM34, SXE4
E-16-3	1	L	18205-Z5T-000	PROTECTOR COMP., EX. PIPE.....	-	-	1	-	-----	1000016	SMX2
		T	18323-Z5T-W41	PROTECTOR, EX. PIPE.....	-	-	1	-	-----	-----	QAA2
					-	-	1	-	1000017	-----	SMX2
E-40	4	L	31600-ZE2-861	RECTIFIER ASSY., REGULATOR (10A)	1	-	-	-	-----	-----	HJA2, QWC4
					-	-	1	-	1000020	-----	SM32, SM34
	6	L	32110-ZE2-860	HARNESS ASSY., SUB WIRE.....	1	-	-	-	-----	-----	HJA2, QWC4
					-	-	1	-	1000020	-----	SM32, SM34
	49	T	94050-06000	NUT, FLANGE, 6MM.....	-	-	-	1	-----	-----	EDS6, EDT6

NOTE A:PART NO. CHANGE D:NEWLY PROVIDED E:PART NO. DELETION K:REQUIRED NO. CORRECTION L:APPLICATION SERIAL NO. CORRECTION
M:PART DESCRIPTION CORRECTION T:APPLICATION CORRECTION Z:REMARKS CHANGE

PARTS CATALOGUE NEWS

BOOKNo. :13Z5R603

Block No.	Ref. No.	Note	Part No.	Description	Reqd. QTY				Serial No.	Parts catalogue code
					GX 390 U1	GX 390 R1	GX 390 U2	GX 390 R2		
					-	-	-	1	1000018 -----	ED6, EDD2, EN6, ENT2
E-40-4	10	T	17510-ZB4-000ZC	TANK COMP., FUEL *NH1*.....BLACK	1	1	-	1	-----	ED6, EDD2
E-40-8	1		28400-Z5T-003ZB	STARTER ASSY., RECOIL *NH1*.....BLACK	-	-	-	1	----- 1000017	VWS
		A	28400-Z5T-013ZB	*NH1*.....BLACK	-	-	-	1	1000018 -----	VWS
	14		28463-Z5T-003	GRIP, REINFORCEMENT.....	-	-	-	1	----- 1000017	VWS
		A	28463-Z5T-013	-	-	-	1	1000018 -----	VWS

NOTE A:PART NO. CHANGE D:NEWLY PROVIDED E:PART NO. DELETION K:REQUIRED NO. CORRECTION L:APPLICATION SERIAL NO. CORRECTION
M:PART DESCRIPTION CORRECTION T:APPLICATION CORRECTION Z:REMARKS CHANGE



PARTS CATALOGUE NEWS

Service Technology Department, Power Products Operations
Service Division, Honda Motor Co., Ltd.

PARTS CATALOGUE - CORRECTED

Printed in Japan

CODE NO.	13Z5R603
PARTS CATALOGUE NEWS	GX390U1 GX390R1 GX390U2 GX390R2
NEWS NO.	010

Block No.	Ref. No.	Note	Part No.	Description	Reqd. QTY				Serial No.	Parts catalogue code
					GX 390 U1	GX 390 R1	GX 390 U2	GX 390 R2		
E-17	3	L	16955-ZE1-000	JOINT, FUEL TANK.....	1	-	-	-	-----	HA2, HJA2, LKE, LX2, LXE2, LXE4, LXE8, LXQ4, LXU, PA2, PAE2, QA2, QA26, QAA2, QAE2, QAE6, QAW, QC2, QDW9, QE, QHB4, QK4, QKA4, QME0, QND, QNE2, QNE6, QNE8, QNE9, QNK, QNR2, QNR6, QSC2, QWA4, QWC4, QWH2, QWT2, QXB, QXB7, QXB9, QXC4, QXC6, QXC9, QXE4, QXE6, QXE7, QXE9, QXEB, QXH9, QXQ4, QXQ7, QXS4, SCK4, SHQ4, SMC1, SMD3, SME0, SME6, SNC, STC4, SWA4, SXB, SXB7, SXB9, SXE7, SXE8, SXE9, SXEB, SXQ4, SXU, VA2, VEP7, VM2, VMA2, VME2, VSD, VSD7, VSD9, VX8, VXB, VXB7, VXB9, VXE2, VXE4, VXE6, VXE7, VXE8, VXE9, VXEB, VXP7, VXQ4
					1	-	-	-	-----	1627454 PXE8, PXU, PXU4, QXE8, QXU, SM32, SM34, SXE4
					1	-	-	-	-----	1627461 SMX2, SMX4
					1	-	-	-	1412957 -----	VN27
		T	16955-ZE1-010	1	-	-	-	1627455 -----	PXE8, PXU, PXU4, QXE8, QXU, SM32, SM34, SXE4
					1	-	-	-	1627462 -----	SMX2, SMX4
					-	-	1	-		

NOTE A:PART NO. CHANGE D:NEWLY PROVIDED E:PART NO. DELETION K:REQUIRED NO. CORRECTION L:APPLICATION SERIAL NO. CORRECTION
M:PART DESCRIPTION CORRECTION T:APPLICATION CORRECTION Z:REMARKS CHANGE



PARTS CATALOGUE NEWS

Service Technology Department, Power Products Operations
Service Division, Honda Motor Co., Ltd.

PARTS CATALOGUE - CORRECTED

Printed in Japan

CODE NO.	13Z5R603
PARTS CATALOGUE NEWS	GX390U1 GX390R1 GX390U2 GX390R2
NEWS NO.	011

Block No.	Ref. No.	Note	Part No.	Description	Reqd. QTY				Serial No.	Parts catalogue code	
					GX 390 U1	GX 390 R1	GX 390 U2	GX 390 R2			
E-40-3	1	L	18310-ZD1-E31	MUFFLER COMP. (SANKEI).....	1	-	-	-	-----	1612576	EDS6, EDT6
					1	-	-	-	-----	1619804	EDS2, VAA1, VAA8
					-	1	-	-	-----	-----	EDS2, EDS6, EDT6, VAA1, VAA8
					1	-	-	-	1612577	-----	EDS6, EDT6
					1	-	-	-	1619805	-----	EDS2, VAA1, VAA8
					-	-	-	1	-----	-----	EDS6, EDT6
	L	18310-ZE2-V60	MUFFLER COMP. (TSURUMI).....	1	-	-	-	-----	-----	VE39, VKE9, VKX9, VX39	
				1	-	-	-	-----	1590244	ED6, EDD2, ENT2	
				1	-	-	-	-----	1593247	EN6, VKE4, VKX4	
				-	1	-	-	-----	-----	ED6, EDD2, EN6, ENT2, VKE4, VKX4	
				1	-	-	-	1590245	-----	ED6, EDD2, ENT2	
				1	-	-	-	1593248	-----	EN6, VKE4, VKX4	
T	18310-ZE2-V61	1	-	-	-	-----	-----	ED6, EDD2, EN6, ENT2		
			-	-	-	1	-----	-----	ED6, EDD2, EN6, ENT2		

NOTE A:PART NO. CHANGE D:NEWLY PROVIDED E:PART NO. DELETION K:REQUIRED NO. CORRECTION L:APPLICATION SERIAL NO. CORRECTION
M:PART DESCRIPTION CORRECTION T:APPLICATION CORRECTION Z:REMARKS CHANGE

HONDA

PARTS CATALOGUE NEWS

PARTS CATALOGUE - CORRECTED

CODE NO.	13Z5R603
PARTS CATALOGUE NEWS	GX390U1 GX390R1 GX390U2 GX390R2
NEWS NO.	012

Block No.	Ref. No.	Note	Part No.	Description	Reqd. QTY				Serial No.	Parts catalogue code
					GX 390 U1	GX 390 R1	GX 390 U2	GX 390 R2		
E-40-3	1	E	18310-ZD1-E31	*PART NO. DELETION						
		T	18310-ZD1-E32	MUFFLER COMP. (SANKEI).....	1	1	-	1	-----	EDS2, EDS6, EDT6, VAA1, VAA8
		T	18310-ZE2-V60	MUFFLER COMP. (TSURUMI).....	1	-	-	-	-----	VE39, VKE9, VKX9, VX39
		T	18310-ZE2-V61	1	1	-	1	-----	ED6, EDD2, EN6, ENT2, VKE4, VKX4

NOTE A:PART NO. CHANGE D:NEWLY PROVIDED E:PART NO.DELETION K:REQUIRED NO. CORRECTION L:APPLICATION SERIAL NO. CORRECTION
M:PART DESCRIPTION CORRECTION T:APPLICATION CORRECTION Z:REMARKS CHANGE

HONDA PARTS CATALOGUE NEWS

PARTS CATALOGUE - CORRECTED

CODE NO.	13Z5R603
PARTS CATALOGUE NEWS	GX390U1 GX390R1 GX390U2 GX390R2
NEWS NO.	013

Block No.	Ref. No.	Note	Part No.	Description	Reqd. QTY				Serial No.	Parts catalogue code
					GX 390 U1	GX 390 R1	GX 390 U2	GX 390 R2		
E-28	6	T	87565-ZE2-810	MARK, FUEL INDICATION (ENGLISH)	1	-	-	-	-----	VME2
		D	87565-ZE2-811	MARK, FUEL INDICATION (PICTOGRAPH)	1	-	-	-	-----	VM2

NOTE A:PART NO. CHANGE D:NEWLY PROVIDED E:PART NO. DELETION K:REQUIRED NO. CORRECTION L:APPLICATION SERIAL NO. CORRECTION
M:PART DESCRIPTION CORRECTION T:APPLICATION CORRECTION Z:REMARKS CHANGE

HONDA PARTS CATALOGUE NEWS

PARTS CATALOGUE - CORRECTED

CODE NO.	13Z5R603
PARTS CATALOGUE NEWS	GX390U1 GX390R1 GX390U2 GX390R2
NEWS NO.	014

E-7

CRANKSHAFT

✂The illustration is corrected as follows.

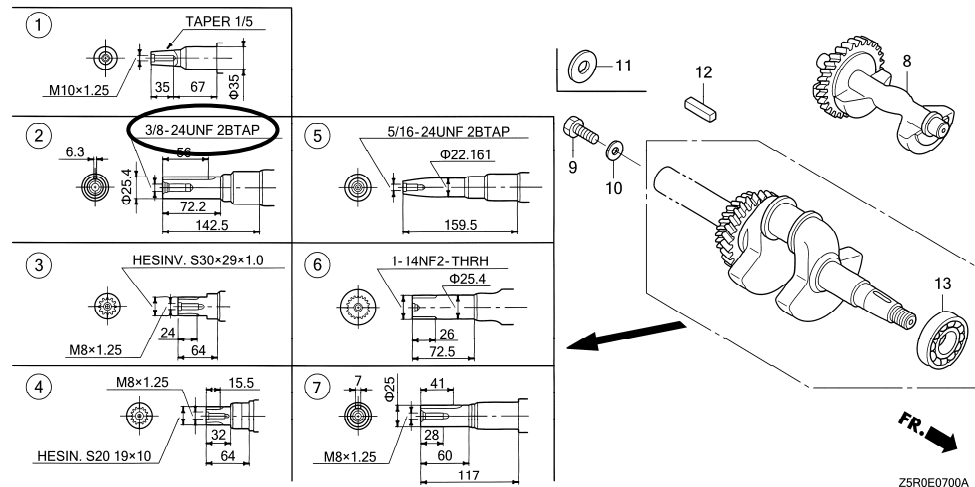

NOTE A:PART NO. CHANGE D:NEWLY PROVIDED E:PART NO. DELETION K:REQUIRED NO. CORRECTION L:APPLICATION SERIAL NO. CORRECTION
M:PART DESCRIPTION CORRECTION T:APPLICATION CORRECTION Z:REMARKS CHANGE